WEATHER: Showers, Partial Clearing

Victoria Daily Times

TODAY'S NEWS TODAY
Telephone 382-3131
Want Ads 386-2121

82nd Year, No. 299 ★★ VICTORIA, B.C., THURSDAY, JUNE 2, 1966 —38 PAGES PRICE: 10 CENTS WEEKEND 15 CENTS

SOFT LANDING ON TARGET

SURFACE SHOWN TO BE FIRM

Surveyor Relays Moon Pebble Films

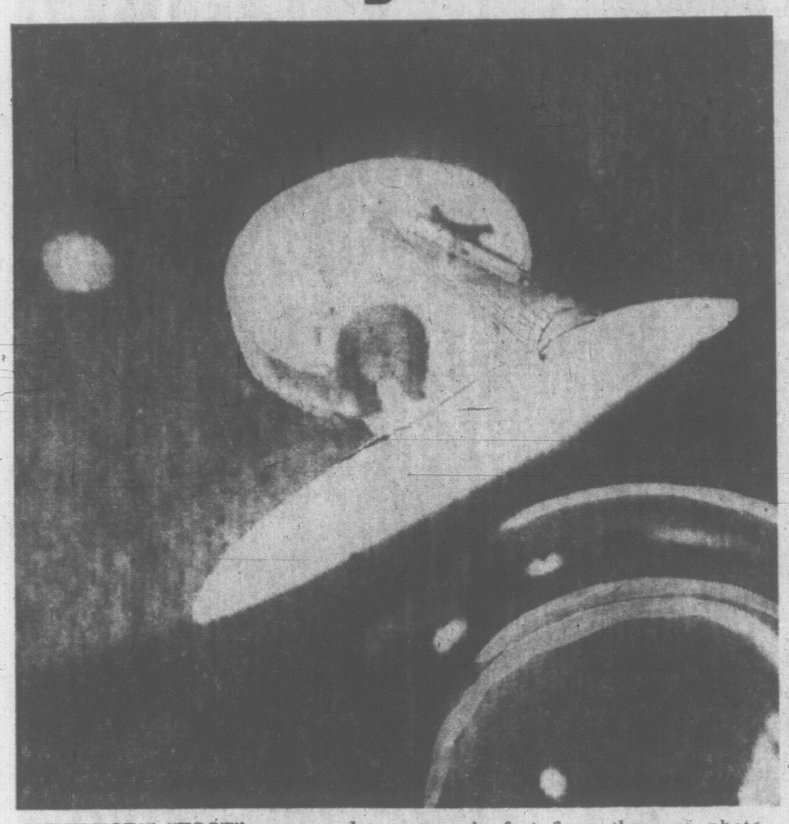

SURVEYOR'S "FOOT" causes a depression on the moon in this picture released today by Jet Propulsion Laboratory. The depression of the "foot" was made as the spacecraft landed late Wednesday night. Camera was six feet from the area photographed. Bright spots at left are sun reflections. Dark rings in lower right are reflections of TV tube as seen in the camera's mirror. (AP Wirephotos.)

MOON ROCK, six inches high and 12 inches long, is shown in this photograph transmitted from the moon by the spacecraft Surveyor. Smaller pebbles are several inches in diameter. Bright spots are reflections of sun.

PASADENA, Calif. (AP)—Surveyor I, defying longshot odds against a first-try success, televised striking photos of the lunar landscape today after a seemingly perfect landing on the moon.

The pictures indicated to scientific viewers at the Jet Propulsion Laboratory that the Sea of Storms target area has a relatively smooth, hard surface apparently suitable as a possible descent point for future astronauts.

The successful gentle touchdown, executed precisely as scheduled, was viewed as a long stride forward for the United States' Apollo lunar exploration program. Surveyor's rocket braking system is similar to that on the craft astronauts will use for a landing later in the decade.

A picture series beginning at 2:44 a.m., PDT, using a different TV screen system than that of two earlier batches, showed a broad plain devoid of major features, peppered with either pebbles or pits caused by meteorites. There were several small prominences, and some gouging, as if the surface had been struck by objects from space at an angle.

The pictures showed no damage to the spidery, instrument-jammed craft, 10 feet high and 14 feet in diameter. And they showed its feet resting atop the crust—important evidence in view of opinions of some scientists that the surface might be deep dust or spongy lava that could swallow a landing vehicle.

LAUNCHED MONDAY

The 620-pound Surveyor planted its three legs firmly on the lunar crust at 11:17.37 p.m., PDT, 63 hours and 250,000 miles after its launch Monday from Cape Kennedy.

Its crucial terminal sequence—a cartwheel in space to point its feet moonward, then at 60 miles out a blast from its powerful retro-rocket engine to slow to landing speed of 8 mph—ended with all instruments apparently functioning.

Thirty-five minutes later, it began televising pictures sent throughout North America and overseas by three U.S. networks, employing the Early Bird satellite.

The first batch of three showed a leg and other portions, with the lunar surface in the background.

There was nothing to hint of danger to future manned landing craft.

A second batch of 10 showed more distant terrain—flat and featureless, except for a shadow, apparently that of the spacecraft, in the shape of a three, and what appeared to be a large rock.

EARLY SHOTS FUZZY

The first two series, televised with 200 scan lines compared to 525 for a home TV screen, were dim and fuzzy and difficult to interpret.

Later shots with 600 scan lines—Surveyor is expected to return hundreds before the chill of the lunar nights ends its life 12 days hence—were far clearer.

A laboratory spokesman said after viewing the first 144 pictures — received at the Goldstone tracking station on the desert to the east and relayed here—that the landing was firm enough to cause one foot to make a slight contact depression.

A shadow around the edge of one of the two feet within range of the camera indicated the depression was quite shallow—perhaps two inches, the spokesman said.

Dr. Leonard Jaffe, project scientist, said of the pictures:

"They show a surface generally level, as expected, with objects that appear to be rocks and boulders, or fragments, from close to the spacecraft for as far as the eye can see, apparently to the horizon.

"Some appear to be a foot across.

Continued on Page 34

★ ★ ★

Soviet Praise Tinged With Boast

LONDON (AP) — The Soviet Union praised the successful controlled landing of the U.S. Surveyor I on the moon today. In Britain, Prime Minister Harold Wilson sent congratulations to President Johnson "for this magnificent further achievement in the conquest of space."

The official Soviet news agency Tass said Soviet scientists think highly of the Surveyor feat calling it "an important part of the American moon program."

Tass pointed out, however, that the Soviet space ship Luna IX made the first soft landing on the moon Feb. 3 and asserted: "Foreign scientists admit that the flights of the Luna type helped the Americans overcome quickly the difficulties involved."

Tass said that with two soft landings having been accomplished, "traffic between the earth and the moon may be expected to become even livelier soon."

"This is natural, as manned flights to the moon will become possible only when the methods of soft landing in conditions where there is no atmosphere are mastered in full."

British television viewers saw a picture of the moon made by Surveyor that were flashed across the Atlantic by the Early Bird television satellite.

In Belgium, newspapers reported thousands were late for work because they stayed on to watch the moonshot pictures at home.

Japanese scientists hailed Surveyor's landing as "simply amazing" and "epoch-making."

Viet Nam Asks UN To Observe Vote

Security Council To Get Request

UNITED NATIONS (UPI)—South Viet Nam today formally requested UN observers for its election of a constituent assembly in September.

The request was put verbally to Secretary General Thant by Ambassador Nguyen Duy Lien, South Vietnamese observer to the United Nations.

It was not immediately clear whether the Saigon government wanted the world organization merely to send observers or whether it envisaged a supervisory role for the UN in the elections.

OBSERVERS

A UN spokesman said Lien "informed the secretary general that the government of South Viet Nam intends to hold election for a constituent assembly in September and requested the United Nations to send observers."

He said South Viet Nam would make its request in writing later.

Only last weekend, before the request was made, Thant said in Windsor, Ont., he could not see the use of UN supervision of Vietnamese elections "at this time."

SOVIET OPPOSITION

On his return from Europe on May 5, Thant also said he saw no possibility of a UN supervisory role in Vietnamese elections because it would run into Soviet opposition in the Security Council.

Although the procedure to be followed was unclear, presumably South Viet Nam would be advised by UN officials to send its request — in clearer terms — to the 15-member council.

Some diplomats saw significance in the request in that it was the first time Vietnamese authorities had asked the United Nations to take any part in its troubled internal affairs.

Thant's reaction to the request was not reported.

DE VALERA
. . . majority cut

Close Race In Irish Election

DUBLIN (UPI) — The Irish presidential election developed into a neck-and-neck struggle today as early returns showed a swing away from President Eamon de Valera's traditional strongholds.

Opposition candidate Tom O'Higgins was biting into De Valera's massive 1959 majority of 120,000 in the 38 constituencies and was reported well ahead in the capital.

At 9 a.m. PDT De Valera had 88,776 votes against O'Higgins' 69,269 on the basis of the first four areas to complete counts.

O'Higgins, 49, representing the Fine Gael Party, was polling heavily in the urban areas and had reduced De Valera's 1959 majority in the four rural areas reporting.

Observers believed O'Higgins needed to take substantial majorities in the cities to overcome the traditional strength of De Valera among the agricultural community.

Pact Ministers In Secret Talks

LONDON (AP)—Defence ministers of six nations of the Warsaw Pact are meeting secretly in Moscow to prepare for a reorganization of their alliance, qualified diplomats reported tonight.

Information from the Soviet capital indicated the ministers are laying the groundwork for a summit conference of leaders from the Soviet Union, Romania, Poland, Czechoslovakia, Bulgaria and East Germany.

RETIREMENT from public office was announced today by Gov. William Scranton of Pennsylvania. "I'm not going to run ever again for any public office under any circumstances," he said. Scranton, who lost the Republican presidential nomination to Barry Goldwater in 1964, completes his term as governor next year.

Balaguer Tops Vote In Dominican

SANTO DOMINGO (AP)—Conservative Joaquin Balaguer appeared today to have clinched a stunning victory over moderate leftist Juan Bosch in the Dominican Republic presidential elections.

With about half the vote counted, Balaguer, candidate of the Reformist Party, had 319,474 votes to 225,776 for Bosch, leader of the Dominican Revolutionary Party.

Balaguer and his supporters issued triumphant victory claims amid wild celebrations.

In the downtown sector, the heart of the constitutionalist district in the April, 1965, revolution, small knots of hostile looking young partisans of the Bosch party gathered at street corners. Police were patrolling the area.

A heavy vote piled up in the conservative-minded rural areas for Balaguer, who served as vice-president under dictator Rafael Leonidas Trujillo and as president after Trujillo's assassination.

PART OF WORLD-WIDE EXPANSION

Japan Firm to Develop Oil Holdings in Alberta

TOKYO (Reuters) — The Japan Petroleum Exploration Co. has reached an agreement to develop petroleum resouces in Alberta with local interests, a spokesman sad today.

The agreement, subject to approval by the Japanese government and the province of Alberta, will be initialled in Canada soon by Kiyoshi Yoshida, executive director of the Japanese firm, and representatives of a Canadian company, whose name could not be disclosed at this stage, the spokesman said.

Yoshida was scheduled to leave for Canada Friday.

The agreement concerns the acquisition of 50.1 per cent of the Canadian firm's stocks by the Japanese company and a joint project for the development of petroleum resources by the two organizations, the spokesman said.

Under the present plan, the Canadian firm, which already owns 617 square miles of mine lots in Alberta, would acquire another 308 square miles of mine lots in Alberta and two other western provinces, the spokesman said.

Oil fields would be developed at five sites in the 925 square miles of mine lots, to mine 2,859,700,000 gallons of oil at each site over a period of 20 years, he said.

The development project

Continued on Page 34

Red's Luna X Loses Power

MOSCOW (AP) — The Soviet Luna X unmanned spaceship, the moon's first man-made satellite, has run out of power and stopped sending information to earth, the news agency Tass reported today.

Luna X went into close orbit of the moon April 3, was in radio contact with Soviet stations until May 30 and made a total of 219 transmissions, the news agency added.

Tass also said that, as expected, the magnetic field around the moon is extremely weak. Micrometeorites are more numerous in space around the moon than in interplanetary space.

WIRE BRIEFS

Emergency Talks Out

OTTAWA (CP)—A Conservative bid for an emergency debate on Premier Lesage's use of RCMP files in the case of Arthur Vachon, president of the Quebec Provincial Police Association, was ruled out of order today by Commons Speaker Lucien Lamoureux. (See story page 19.)

Pickers Strike

RIO GRANDE CITY, Tex. (UPI)—Striking Mexicans and Mexican-American melon pickers today extended picket lines to a fourth big farm and stationed pickets at bridges and a ferry crossing in an effort to make farmers raise the hourly wage to the national minimum of $1.25. The going wage for pickers is 50 cents an hour.

U.S. HOPES TO PROVE GEMINI 9 NOT JINXED

CAPE KENNEDY (UPI)—U.S. space officials, buoyed by the successful moon landing of Surveyor, said today that all signs are hopeful for a successful launch at 9:39 a.m. EDT Friday of the hard-luck Gemini 9 spacecraft.

Astronauts Tom Stafford and Eugene Cernan spent part of today at an old familiar pastime—practice.

Engineers were confident they have eliminated the computer system bug that balked Wednesday's Gemini 9 launch only one minute, 40 seconds before blastoff. They replaced two electronic parts, called logic modules, in the system that relays guidance commands from a ground computer to the spacecraft.

"Go" signals streamed in from around the world for the ambitious rendezvous and spacewalk flight.

EX-PRIME MINISTER FIRST ON GALLOWS

80,000 Silently Watch Hangings

LEOPOLDVILLE (Reuters)—More than 80,000 silent spectators watched as four former prominent cabinet ministers were hanged in one of Leopoldville's main squares today for plotting to overthrow the government.

Former prime minister Evariste Kimba, 40, was the first to go to the gallows. He held himself erect, with a black towel over his face and his hands tied behind his back.

The others — Alexandre Mahamba, 45, a former minister of lands; Senator Emmanuel Bamba, 46, a former finance minister; and Jerome Anany, a former defence minister—were executed at 20-minute intervals.

The four condemned men all walked serenely to their deaths, clad in identical blue shorts. They said nothing and were believed to be gagged under their black hoods.

There were two hangmen, clad in black robes over what appeared to be military uniforms. Four buglers faced each man and played the Last Post before the trap was opened.

The sombre crowd at the hangings contrasted sharply with the shouting, fighting gathering at the four men's hearing Tuesday, when any point the prisoners tried to make was hissed and booed.

The crowd included women and children, but many began leaving immediately after the first execution.

A number of high - ranking military officers, including Col. Pierre Ingila, chief justice at the tribunal which sentenced the men, were in attendance.

But three special chairs were vacant. They were understood to have been left for the three men the condemned politicians were accused of plotting to kill —President Joseph Mobutu, Prime Minister Leonard Mulama and the army chief of staff, Gen. Louis Bobozo.

Mobutu did not respond to last-minute appeals for clemency by religious and diplomatic leaders.

Most major Western embassies were closed and their staffs and nationals were instructed to stay indoors during the executions.

Index to Inside Pages

	Page				
Rhodesia Crisis Talks Resumed	2				
Russia Blasts Smear Campaign in Canada	7				
Lesage Demands Paper Retract Charge	16				
Carpenters Vow to Stay on Job	25				
First U.K. Gas Shortage Felt From Strike					
Ask The Times	21	Entertainment	26	Penny Saver	22
Births, Deaths	27	Finance	8, 9	Radio, TV	32
Classified	27	Home Garden	6	Sports	12, 13
Comics	35	Island	15	Why Grow Old?	22
Dear Abby	22	Mayse	21	Women	22, 23

That moon vehicle will be envied by political candidates. A soft landin'—jist whut they're lookin' fer.

★ ★ ★

That candid camera stuff's all right—but personally I think th' moon looks better from here.

★ ★ ★

Them backward countries are strugglin' t' develop their industry t' th' point where they kin tie it all up with strikes like we do.

New Findings Open Door To Possible Cancer Cause

CHICAGO (AP) — Two new findings that open a new approach to the elusive goal of finding the cause of cancer and the means of preventing it were disclosed today by a medical research team from Columbia University.

The researchers presented the strongest tentative evidence yet that cancers may be started by viruses which then move on to repeat their destructive work in adjoining cells.

Dr. John K. Lattimer, chairman of the department of urology at Columbia University in New York, said virus-like particles have been found for the first time in healthy looking cells lying adjacent to cancer cells in prostate glands. They were not found in the cancer cells.

He said his researchers also discovered that these cells, which appeared normal under ordinary-light microscopes, were shown by electron microscopes to be actually growing at the "same tremendous rate" as cancer cells.

"The discovery of either condition was unusual, but when they appear in combination it becomes exciting," he said in an interview at the annual meeting of the American Urological Association.

Dr. Myron Tannenbaum, pathologist member of the research team, exhibited picture slides at the urologists' convention.

Lattimer credited Tannenbaum with making the discoveries.

DEFINES NEXT STEP

Lattimer said the next step is to attempt to isolate the virus-like particles, grow them in a tissue culture and infect healthy tissue cultures with them.

If the virus proved to cause cancer, the final step would be an attempt to produce an anti-cancer vaccine, patterned after the polio vaccines and using dead or attenuated cancer viruses.

He said the work would require "six or seven years" before the final answer is found.

Lattimer said the virus theory does not conflict with current knowledge that cancers can be caused by chemical agents or other irritants. He said irritation or a change in hormone balance could alter a cell's resistance sufficiently to permit a virus to take over.

Other investigators have theorized that some cancers, including leukemia, are caused by viruses, but laboratory confirmation has been spotty. Lattimer suggested that may be because the studies centred on the actual cancer tumors rather than adjacent tissue.

First U.K. Gas Shortage Felt From Ship Strike

LONDON (CP)—A judicial inquiry into Britain's shipping strike opens formal hearings today, faced with the grim forecast that the best it can hope to do is get the country's trade back to normal in four week's time.

And for the first time, the striking National Union of Seamen has summoned the help of other unions and hit at the country's vital oil imports.

William Hogarth, general secretary of the 65,000 - member union, said Wednesday that even if the inquiry comes up with a basis for settlement, it will be four weeks before most ships can put to sea.

An interim report is not expected before the end of next week, Hogarth told a press conference that even if the report is satisfactory, it will take a week of hard bargaining to end the strike and another week to get crews, cargoes and passengers aboard the ships.

GAS RUNS SHORT

The first gasoline shortage caused by the strike hit thousands of motorists today in southern England.

Regent Petroleum, Britain's third-biggest oil company, said 80 of its filling stations in the Southampton area were running dry because British coastal tankers that normally supply the local storage depot are all strikebound.

The union also declared "black" two large tankers manned by foreign crews, which it said were being used for "flagrant strike-breaking." This meant the tankers, both under Panamanian registry, cannot be assisted by tugs.

Few oil tankers have been tied up by the strike. The union charged the oil companies with diverting British-manned tankers to other ports and bringing foreign ships to British ports.

As the strike entered its 18th day today, the point of congestion was drawing steadily nearer for major ports. Ford Geddes, chairman of the Shipping Federation, representing shipowners, has predicted it for next Tuesday at London and Liverpool.

The union said 689 ships were tied up and nearly 20,000 seamen on strike.

'Unnatural' Calm Settles Over Saigon

SAIGON (AP)—Premier Nguyen Cao Ky's South Vietnamese troops took over the Buddhist stronghold of Hue today without any resistance from Buddhist-led elements or anti-government troops that have held the northern city in open rebellion since mid-March.

The junta's forces seized Hue's radio station and other strongpoints in the city 400 miles northeast of Saigon a day after the ruling generals came to a political agreement with their Buddhist opponents in Saigon.

Hue was the last territorial strongpoint of the anti-government forces. Its recapture was a major victory for Ky, who has managed to stay in power with the support of his fellow generals and the United States despite the massive campaign mounted against him by the Buddhists.

After weeks of street disturbances by Buddhist youths, Saigon appeared unnaturally calm today. However, some Buddhist elements protested the Buddhist - government compromise agreement to add 10 civilians to the ruling directorate of 10 generals.

TAKEOVER BLOODLESS

Following up its seizure May 23 of Da Nang, the other Buddhist stronghold, the junta's troops swept into Hue without a shot after the departure of units of the dissident-riddled 1st Vietnamese Division.

Wednesday more than 1,000 students sacked and burned the U.S. consulate and an adjoining consulate residence in Hue.

A major factor in the government's reassertion of authority in Hue was a pledge of loyalty to the Saigon regime by Lt.-Gen. Nguyen Chanh Thi, the rival to Ky whose ouster March 10 as commander of the northernmost 1st Corps gave the Buddhists an opportunity for their anti-government campaign.

Ky and Thi came to a truce last week at a surprise meeting arranged by the United States.

Buddhist crowds reacted angrily to the announcement of the compromise formula Wednesday. A mob of youths burned an effigy of President Johnson.

APPOINT CIVILIANS

The agreement came after two meetings of the ruling junta and representatives of the Buddhist Institute. The chief provision was that 10 civilians would be named by "mass organizations, religions and political parties" to the ruling directorate by Sunday.

It also called for election of a new junta chairman next Monday. The present chairman is Lt.-Gen. Nguyen Van Thieu, the Roman Catholic chief of state who with Ky has been a chief target of Buddhist protests.

The enlarged junta—or directorate—is also to name a "people's and armed forces council" before June 19 to help the present war cabinet until a civilian government takes over.

The junta has pledged election of a constituent assembly Sept. 11 to draft a constitution and clear the way for a civilian regime.

Rhodesia Crisis Talks Resumed

SALISBURY (Reuters) — The second round of informal talks between British and Rhodesian officials was due to open today behind closed doors, as did initial discussions in London last month.

The two teams — seeking a basis for a negotiated settlement of the six-month Rhodesian independence crisis — were unchanged, except for the addition of an extra man on each side.

The teams had 10 days to think over the initial discussions and prepare for the current round.

Government officials here stressed that the secrecy the British government requested for the talks will be maintained.

Sir Cornelius Greenfield, chief economic adviser to Prime Minister Ian Smith, is head of the Rhodesian team. Duncan Watson, assistant undersecretary of state at the Commonwealth relations office, heads the British team.

'Marriage Breakdown Grounds for Divorce'

OTTAWA (CP)—A plea for divorce laws based on marriage breakdown rather than marital offences was made Wednesday by the Ottawa-Montreal conference of the United Church of Canada.

Proof of the breakdown would be three years of legal separation. Couples would be required to attend counselling sessions during this time.

The stipulations were contained in a resolution drafted by the church's board of evangelism and social service. It asked for a royal commission or parliamentary inquiry into Canadian divorce laws.

Rev. W. Charles Pelletier of Montreal told the conference it was "betraying Jesus Christ" by its stand. He had become "more and more concerned with the church's pronouncements on divorce and sex."

He said he refuses to perform marriages that would involve divorced persons.

The conference approved with little discussion a resolution asking for clarification of the Criminal Code as it applies to abortion to save life or health of the mother.

5 Language Schools Will Open This Fall

By RONALD LEBEL

OTTAWA (CP)—The government has approved a 100-percent expansion of its two-year-old language training program to meet demands for bilingual civil servants.

Officials of the Civil Service Commission said Tuesday they will open five language schools in various bilingual cities next September. They will be located where the demand is found to be greatest in a survey to be taken in the next few weeks.

PROGRAM SUCCESSFUL

Civil Service Commissioner Sylvain Cloutier said in an interview the language program has been unexpectedly successful. It started in February, 1964, as an experiment involving 42 pupils and four teachers.

Today, about 1,980 English-speaking civil servants are completing intensive courses in French and 212 French-Canadians advanced courses in English diction and composition.

SCHOOLS PLANNED

Many civil servants in bilingual centres outside Ottawa have expressed interest in the courses and most of the five new schools are planned for them.

Another feature being introduced in September is a plan under which approved volunteers in smaller centres will take language courses in private institutions at government expense.

School Study Ready June 17

The report that everyone in the Greater Victoria school system has been waiting for will be handed down June 17 or 18.

The report on the administration of the system has been prepared by two UBC professors, Lorne Downey and Walter Hartrick.

It is the outcome of a five-month study by the two men and will be discussed by them and the school trustees before its release.

FIRST CALL with Bowes

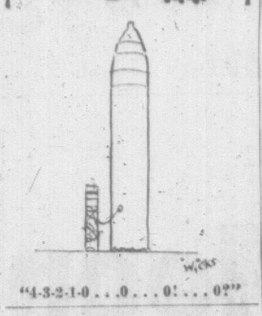

"4-3-2-1-0 . . . 0 . . . 0! . . . 0?"

ALCOHOL STILL KILLS

Blood analyses showed half the people killed on Illinois roads in the first three months of this year had been drinking.

NORTH VAN TRUSTEES GET UNION OFFER

Schools May Be Open for Exams

NORTH VANCOUVER (CP) — The striking North Vancouver local of the Canadian Union of Public Employees (CLC) offered Wednesday night to send 180 school board employees back to work to keep schools open for final examinations.

The union offer was the first breakthrough in a strike that started May 23 against the school board, North Vancouver city and district, and the North Shore Health Unit.

School board officials had expressed concern earlier this week that 18,000 students in the Vancouver suburb might not be able to write their June examinations if the strike against the school board continued

Municipal services — garbage collection, parks maintenance and sewer and road maintenance to name a few — have been tied up since the walkout started. Negotiations were to continue today.

The employees' offer asked for written guarantees from the school board that those who return to work will be given the same salary increase as municipal workers once the strike is settled.

Peter Powell, school board chairman, did not comment on the offer, but said a formal reply would be made to the union today.

Reunion of Veterans

The Third Division Petrol Company will hold its 26th anniversary dinner at the Red Lion Inn Saturday June 11, beginning at 5 p.m.

All Greater Victoria area veterans of the company can telephone Bud White (384-1511) for further information.

YEAR END
FISCAL CLEARANCE
SALE
TELMAC
NO MONEY DOWN

Trust the care of your clothes to a clothes care authority

AS ADVERTISED IN
CHATELAINE
Reader's Digest
Sélection Reader's Digest

Trust us to please you with fine drycleaning service. Try us today!

Phone 382-9141
Our Driver-Salesman Will Call

MEMBER
INDIVIDUAL DRY CLEANERS

9 Convenient Locations

When it comes to whisky . . .
I'm a *Specialist**

*Specialist: Anyone— after a taste of Walker's Special Old

You're a Specialist in good taste when you choose Walker's Special Old. Good taste, good looks, and fine quality have made it Canada's popular choice in whisky. Next time — make it a point to buy Walker's Special Old.

HIRAM WALKER & SONS LIMITED
WALKERVILLE CANADA
DISTILLERS OF FINE WHISKIES FOR OVER 100 YEARS

IN THE SPARKLING DECANTER AND IN 12-OUNCE FLASK

This advertisement is not published or displayed by the Liquor Control Board or by the Government of British Columbia

clip this coupon:

SAVE $2.75 PER GALLON
ON POWERFUL
PITTSBURGH PAINTS

Take this coupon to your Pittsburgh Paint dealer. You can get $2.75 off the suggested retail price of every gallon and 75 cents off every quart can of top quality Pittsburgh Paints. Hurry!

CHOOSE FROM THESE EXTERIOR PAINTS:

*SUN-PROOF OIL BASE • Special fume-resistant pigments protect against smoke and fuel fumes that discolour ordinary paint • Stays brighter, longer. *Suggested retail $11.00 gal., $3.50 qt.* SALE PRICE $8.25 gal. $2.75 qt.

SUN-PROOF LATEX • Needs no primer on previously painted surfaces • Dries in just 30 minutes to discourage insects sticking to paint • Brushes, hands rinse clean in water. *Suggested retail $11.00 gal., $3.50 qt.* SALE PRICE $8.25 gal. $2.75 qt.

ONE COAT WONDER WHITE • Easily the finest house paint money can buy • One coat gives a durable, dazzling white finish • Saves time, money, labour. *Suggested retail $12.75 gal., $3.90 qt.* SALE PRICE $10.00 gal. $3.15 qt.

CEMENTHIDE RUBBERIZED MASONRY PAINT • For brick, stucco, concrete block, asbestos siding and shingles, cement • Resists sun and moisture • Dries quickly. *Suggested retail $11.05 gal., $3.60 qt.* SALE PRICE $8.30 gal. $2.85 qt.

WATERSPAR ENAMEL • All-purpose interior and exterior high gloss enamel • For furniture, woodwork and trim. *Suggested retail $13.25 gal., $4.05 qt.* SALE PRICE $10.50 gal. $3.30 qt.

FLORHIDE FLOOR ENAMEL • A tough durable film for floors and steps of wood, concrete and metal • For exterior and interior use • Dries to a handsome, hard-wearing finish. *Suggested retail $11.00 gal., $3.50 qt.* SALE PRICE $8.25 gal. $2.75 qt.

FILL IN YOUR NAME AND ADDRESS AND TAKE TO YOUR PITTSBURGH PAINT DEALER

NAME _____ ADDRESS _____

DEALER NAME _____ CHECK ONE ONLY: gallon ☐ quart ☐

(Mr. Dealer: We will redeem this coupon according to the terms of the coupon offer, provided you and the customer have complied with these terms. Any other application constitutes fraud.)

CANADIAN PITTSBURGH INDUSTRIES LIMITED, TORONTO, CANADA
OFFER EXPIRES JUNE 30, 1966

*SUN-PROOF TRIM COLOURS ARE SLIGHTLY HIGHER IN PRICE

AVAILABLE AT THESE STORES

VICTORIA
Canadian Pittsburgh Ind. Ltd. — 977 Fort Street
Ravell's Economart — 3454 Tillicum Rd., Burnside Plaza

SAANICHTON
Slegg Brothers Lumber Ltd. — 3955 Quadra Street
Mount Baker View Hardware — 8395 Pat Bay Highway

SIDNEY
Slegg Brothers Lumber Ltd. — 9767 5th Street

WEATHER SYNOPSIS

The cold low centred near the Oregon coast is spreading cloud and a few showers farther north than previously indicated.

Victoria: Cloudy and cool Friday. Winds southwest 15 in the afternoon and evening, otherwise light. Low tonight and high Friday, 48 and 60.

Vancouver: Cloudy and cool Friday. Winds light except northwest 20 in the vicinity of Georgia Strait today. Low tonight and high Friday at Vancouver, 45 and 62.

Georgia Strait: Cloudy and cool Friday. Winds northwest 15 on Friday. Low tonight and high Friday at Nanaimo, 45 and 65.

DOMINION PUBLIC WEATHER OFFICE
9 A.M. FORECASTS
Valid Until Midnight Friday

Victoria: Sunny on Friday. Little change in temperature. Winds southwest 15 in the afternoon and evening otherwise light. Low tonight and high Friday 48 and 60.

Vancouver: Mainly sunny on Friday. Little change in temperature. Winds light except northwest 20 in the vicinity of Georgia Strait today. Low tonight and high Friday at Vancouver 45 and 62.

Georgia Strait: Mainly sunny on Friday. Little change in temperature. Winds northwest 15 on Friday. Low tonight and high Friday at Nanaimo 45 and 65.

West Coast: Morning low cloudiness otherwise mainly sunny Friday. Little change in temperature. Winds light except northwest 15 in the afternoon. Low tonight and high Friday at Estevan Point 45 and 55.

TEMPERATURES YESTERDAY

	Min.	Max.	Prcp.
Victoria	49	61	Trace
Normal	49	63	--

ONE YEAR AGO

Victoria	48	62	Nil

ACROSS THE CONTINENT

St. John's	59	72	.13
Halifax	49	56	trace
Montreal	41	62	--
Ottawa	43	61	.04
Toronto	36	59	--
Port Arthur	37	73	--
Winnipeg	54	81	.09
Regina	47	68	trace
Saskatoon	44	60	.95
Medicine Hat	46	59	.24
Lethbridge	42	57	.01
Calgary	43	51	.19
Edmonton	43	53	--
Kamloops	43	70	.11
Penticton	43	71	--
Vancouver	46	61	.01
N. Westminster	45	64	--
Nanaimo	51	62	.02
Kimberley	40	66	.02
Prince Rupert	44	63	trace
Prince George	38	66	--
Fort St. John	43	66	--
Whitehorse	39	57	--
Seattle	48	63	.02
Portland	49	64	--
Chicago	38	67	--
San Francisco	48	61	--
Los Angeles	55	70	--
New York	54	66	--

World temperatures (based on observations taken at midnight, PST): Berlin 50, Stockholm 52, Madrid 59.

U.S. temperatures for Wednesday: Anchorage 60 and 52, Las Vegas 92 and 64, Phoenix 101 and 58, Washington 69 and 49, Honolulu 86 and 74, Miami 81 and 73.

CITY'S WEATHER RECORD

Sunshine, June	12.7 hrs.
Last June	13.0 hrs.
Normal (30 years)	9.7 hrs.
Sunshine, 1966	848.3 hrs.
Last year	854.4 hrs.
Normal (30 years)	808.2 hrs.
Precip., 1966	trace
Last year	nil
Normal (30 years)	.02 ins.
Precip., 1966	9.41 ins.
Last year	11.64 ins.
Normal (30 years)	11.98 ins.

Sunrise, Sunset Friday
(Pacific Standard Time)
Sunrise 4:14 Sunset 20:10

TIDES AT VICTORIA
(Pacific Standard Time)

	Time	Ht.	Time	Ht.	Time	Ht.	Time	Ht.
	H.M.	Ft.	H.M.	Ft.	H.M.	Ft.	H.M.	Ft.
2	00.32	9.2	08.25	0.7	18.12	7.8	19.48	7.6
3	00.49	9.2	09.05	0.3	19.06	8.1	20.35	8.0
4	08.53	9.2	09.45	0.2	19.58	8.3	21.22	8.2
5	01.02	9.1	10.27	0.3	20.48	8.4	22.18	8.3
6	01.20	8.8	11.09	0.7	21.30	8.4	23.27	8.3
7	01.55	8.4	11.53	1.2	22.06	8.3		

TIDES AT FULFORD HARBOUR
(Pacific Standard Time)

	Time	Ht.	Time	Ht.	Time	Ht.	Time	Ht.
	H.M.	Ft.	H.M.	Ft.	H.M.	Ft.	H.M.	Ft.
2	02.18	10.6	10.05	0.6	18.21	10.7	22.28	9.3
3	02.41	10.4	10.41	0.2	19.06	11.1	23.34	9.5
4	03.07	10.2	11.18	0.2	19.54	11.3		
5	00.43	9.6	03.36	9.9	11.56	0.4	20.37	11.3
6	01.58	9.4	04.08	9.8	12.36	0.9	21.18	11.2
7	03.25	9.0	04.39	9.1	13.18	1.5	22.00	11.0

OBSERVATORY CHANGES

Island Loses Top Scientists

The Dominion astrophysical observatory on Little Saanich Mountain here will lose its status as the headquarters of west coast astronomy within five years.

A new institute will be built on the University of B.C. campus to co-ordinate all western observatory programs, Dr. Graham J. Odgers, deputy-director here, said today in an interview.

It will mean the movement of about 10 top scientist-administrators from Little Saanich to the new institute including men like Dr. Odgers and Dr. Kenneth O. Wright, current director now visiting in Europe.

"But there's no need to be alarmed," said Dr. Odgers. "It will not mean anything detrimental to Victoria — abandonment or downgrading of the observatory here or anything like that.

INCREASE STAFF

"It will transform the character of the place but in fact the size of the staff will increase, because of the overall increase in staffs."

The staff increases will come as part of the intensification of astronomical study in this area resulting from recent completion of a major radio-telescope at Penticton and a 150-inch visual telescope that will be completed and installed in 1972 on Mount Kobau, near Osoyoos.

The expansion of activity was prompted by a breakthrough in the science of creating large mirrors a year ago.

Dr. Odgers said the world-famed 200-inch telescope at Palomar was made with a pyrex mirror "which is a very tricky thing and actually could be called a fluke. Nobody would try that again."

ARTIFICIAL QUARTZ

But Corning glassworks in New York has developed an artificial quartz which makes satisfactory lenses of that size "and we decided to take advantage of the opportunity so they began casting the 150-inch mirror five months ago."

The mirror "blank" will be ready by April when it will be shipped to UBC. By that time a $1 million optical shop will be built on the five-acre site proposed for the astronomical institute.

"It will be polished in the optical shop for four years and during that time the institute building itself will be planned and constructed," said Dr. Odgers.

The administrative here will be transferred to the institute when it is ready for operation a short time before the 150-inch telescope is completed in 1972.

BENNETT WITHOUT BRIEF SURPRISE OF CONFERENCE

The federal-provincial conference to be held here June 16-18 will be treated to a strange experience if Premier Bennett holds to his promise.

He told reporters Wednesday he will "listen" to the others and not present any formal brief.

"We are the hosts and this is good will," he explained. "They are here to help us with our centennial."

More often than not in the past, the B.C. government has put forward the most controversial brief at these meetings.

Last year word leaked out that Premier Bennett used the strongest language ever heard in recent times by such conferences when he lectured federal authorities on B.C. demands for more finances and constitutional power.

MAIN SUBJECT

The premier said although he will not make a written presentation, he will engage in discussion of the main subject of the coming meeting — financing higher education

Mr. Bennett added he was pleased the prime minister and other provincial premiers will come here because this will "bring it home to British Columbians that while everyone doesn't think the same in Canada . . . yet there is a bond on a broad basis."

He said it shows "co-operative federalism at its best" and special efforts will be made to enable Victorians to see the important visitors.

The official delegations will see Butchart Gardens during the morning of June 16 and that afternoon will drive in a cavalcade through Victoria to the Legislative Buildings.

PUBLIC SESSION

They will be greeted on the steps by Premier Bennett at 2:45 p.m. and assemble in the legislative chamber for the first plenary session — and the only public one — at 3 p.m.

Prime Minister Pearson and each of the visiting premiers will rise in turn — in the order their provinces joined Confederation — to make short opening addresses while spectators watch from the galleries.

These speeches will take the form mainly of tributes to the host province and the B.C. centenary.

Subsequent working sessions will be held in camera.

Malahat Drive Lovely!
SPECIAL LUNCHEON
12 to 1 p.m. daily, $1.50
Dinner, 6-7 p.m., $2.50
Shawnigan Beach Hotel
Shawnigan Lake

UNSETTLING EXPERIENCE

VANCOUVER (CP)—Retiring University of B.C. chancellor Mrs. Phyllis Ross said Wednesday the role of a university is to disturb and unsettle students, not to pamper them.

"I do not mean admission to a university should be a traumatic experience, but I do believe that creative and critical inquiry cannot go on in an institution that is placid, nor in a mind that is complacent," said Mrs. Ross.

She was addressing the first of three meetings of UBC's spring convocation.

EARN 7% SAFELY
Compounded Semi-Annually — Withdrawable anytime — Why be satisfied with less?
All investments from $500 are placed in first mortgages only, assignments of which are registered in investors' names at Government Land Registry offices.
No other company offers this extra service without cost to investors.
For free information, brochure and prospectus without obligation, clip and mail this coupon NOW to
TRANS-CANADA JOINT MORTGAGES CORPORATION LTD.
"CANADA'S ORIGINAL MORTGAGE INVESTMENT PLAN"
Birks Bldg., 718 Granville Street, Vancouver, B.C.
NAME _____
ADDRESS _____
CITY _____
(Assets under administration exceed $8 million)
Victoria Office: C. Hope, Ste. 224—645 Fort St. EV 5-6121
Associated Companies:
TRANS-CANADA SAVINGS & TRUST CORP.
TRANS-CANADA MORTGAGE CORP.
(Largest Mortgage Investment Company in Western Canada)

Our standard Renault is the same as competitive makes with 4 small exceptions.

1. It's automatic.
2. It's a deluxe model.
3. It's built in Canada.
4. It's around $2,000.

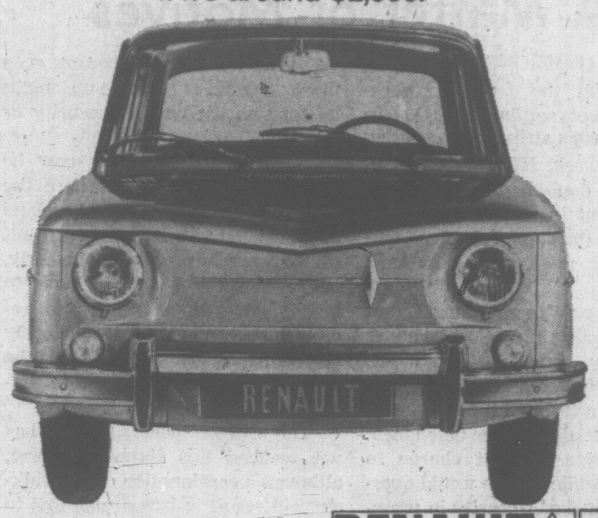

RENAULT 8

BUILT IN CANADA
DUNCAN — DICKSON & FRASER AUTO BODY REPAIRS, 2692 James Street, Tel.: 746-4632
VICTORIA — DOLPHIN MOTORS, 904 Pandora Avenue, Tel.: 386-3527
NANAIMO — JAY-T AUTO SALES LTD., 15 Terminal Avenue, Tel.: 753-2434

NEWSPAPER ADVERTISING STIMULATES BUYING

Professors Launch Quarterly Magazine

Two University of Victoria professors are preparing the first issue of an international quarterly of life and letters.

The Malahat Review, as it will be called, is scheduled to come off the press for the first time by Jan. 1, 1967, to usher in the Centennial year.

Professor Robin Skelton, who is co-editor along with Professor John Peter, said the title of the new magazine "echoes the name of a mountain that is one of the dominant features of the Victoria landscape. It is rich in historical association, but free from the suggestion that the quarterly's contents will be limited in any particular way."

The editors have ranged widely, both geographically and in subject matter, for contributions. The rew quarterly has already accepted scholarly articles, fiction, drama, poetry, art criticism and memoirs.

The first three issues will contain material in translation from Mexico, Japan, India, Pakistan, Germany, Spain and the Philippines. Original works in English will come from New Zealand and Central Africa and there will also be a representation of Canadian, U.S. and British writers.

Professor Skelton will edit the quarterly in Victoria as well as continue with his lecturing and writing. He has published seven volumes of poetry, four works of criticism and several anthologies. He was recently elected a fellow of the Royal Society of Literature.

Professor Peter, who is one of five distinguished scholars appointed to be Commonwealth Visiting Professors at Oxford next year, will spend most of next year in research on his third novel. He will also establish contacts in the arts as editor-at-large of the Malahat.

Author Suicides

ST. LEONARDS England (Reuters) — Best-selling novelist Peter Bryan George, 41, creator of the movie character Dr. Strangelove, was found dead Wednesday night from shotgun wounds, police said today. George was found by his wife, slumped in a chair at his seaside home, a shotgun resting between his legs.

Helps Solve 3 Biggest FALSE TEETH Worries and Problems
A little FASTEETH sprinkled on your dentures does all this: (1) Helps hold false teeth more firmly in place; (2) Holds them more comfortably; (3) Lets you bite up to 35% harder without discomfort. FASTEETH Powder is *alkaline* (non-acid). Won't sour. No gummy, gooey, pasty taste or feeling! Avoid embarrassment. Get FASTEETH at all drug counters.
Advt.

Shawnigan
TOPPER
HOME OWNERS' SPECIALS
3 DAYS LEFT
28' Aluminum Extension LADDER $48.88
SPECIALS on GARDEN, HAND and POWER TOOLS
ALUMINUM LAWN CHAIRS
As Low As $4.99
MANY OTHER TOPPER SPECIALS
BERRY HALLOCKS AVAILABLE
STORE HOURS: Monday - Friday 8 a.m. to 5 p.m. Saturday, 8 a.m. to 12:30 p.m.
CONVENIENT PARKING SPACE
DRIVE-IN OFF DISCOVERY ST.
Convenience — Quality — Satisfaction
Shawnigan BUILDING SUPPLIES LIMITED
2000 Government St. Phone 382-7261

ZENITH GIFT DAYS ARE HERE!

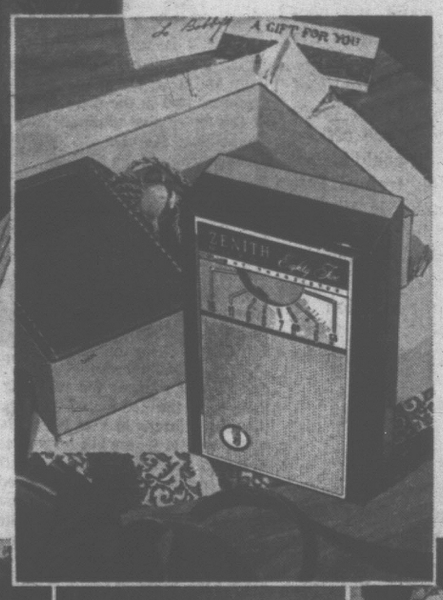

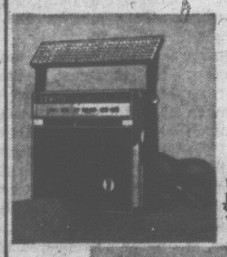

Unique portable radio plays on sun's power, batteries or AC current. Complete 5-piece gift package. *Royal 555-G* $99.95†

For gifts that please anyone and go anywhere—give gifts of Zenith quality

Someone you love has a special day coming up soon. Give a gift that will be remembered for years—a gift of Zenith quality. Choose from our complete selection of Zenith portable and other fine Zenith gift ideas—priced right now to fit any budget!

ZENITH
The quality goes in before the name goes on

Powerful 8-transistor pocket radio. 5-piece gift ensemble. *Royal 85-G* $29.95†

*Overall diag. meas., 74 sq. in. rect. picture area

12" portable TV with big-set features. Handcrafted chassis. *Model X1215* $169.95†

Powered to tune in the world! Nine-band portable receives FM, AM, Shortwave, *Royal 3000-1* $324.95†

Portable phono, 4-speed changer. *Model NP8-1* $69.95†

World's finest compact FM/AM portable. Solid state. *Royal 810-G* $89.95†

Luggage-style portable radio 4" speaker. *Royal 640* $39.95†

MAJOR APPLIANCES & REFRIGERATION LTD.
1720 West 2nd Avenue, Vancouver, B.C.

†Prices and Specifications subject to change without notice.

the Bay — 385-1311
BUTLER BROS. SUPPLIES — 1720 Douglas St. Opp. the Bay — 383-6911
Kent's — 742 Fort Street — EV 3-7104
MUSIC BOX HI-FI TV LTD. — 2248 Oak Bay Ave. — EV [illegible]222
Standard Furniture — 737 Yates — Phone EV 2-5111
EATON'S — Phone 382-7141
YOUNG & BANFIELD LTD. — 794 Fort Street — 382-5512

Coast to Coast
Newspapers Sell the Most

Victoria Daily Times

Established 1884

Published every afternoon except Sunday by the Times Publishers Limited, 263 Douglas Street, Victoria, B.C. Authorized as second class mail by the Post Office Department, Ottawa, and for payment of postage in cash. The Canadian Press is exclusively entitled to reprint the local news published herein.

W. ARTHUR IRWIN, Publisher

BRIAN TOBIN, Editor — LESLIE FOX, Managing Editor

THURSDAY, JUNE 2, 1966

A Matter of Motives

IN HIS COMMONS SPEECH criticizing the federal government for not settling the Quebec longshoremen's strike, now entering its fourth week, NDP leader T. C. Douglas no doubt had only one form of settlement in mind. That would be to force the shippers' compliance with all or most of the strikers' demands.

It was perhaps natural that both Liberals and Conservatives immediately counter-attacked Mr. Douglas with charges that he sought political gain through his parliamentary championship of the union men. It could be a difficult charge to refute, for while no one would question Mr. Douglas' sincerity in pressing for what he believes to be the correct solution for various national problems, he is much too astute and accomplished a politician not to realize the vote-getting value of his stand on the dockers' strike.

Mr. Douglas must also realize that machinery and regulations exist for the settlement of industrial disputes and that these processes are already being used under Judge Rene Lippe, the federal mediator. To intervene at this point, as Labor Minister Nicholson rightly pointed out, would not be the right procedure.

There is, of course, a point at which government intervention can be necessary, even imperative. When all efforts of the contending parties have failed, when the established methods of mediation or arbitration have been equally unsuccessful, then it would be the government's duty to step in with the full powers of a national administration and enforce as just a settlement as it could devise. This action would become even more urgent as the tie-up might infringe on the nation's security or viability.

Such a situation may now be approaching in Britain, where the flow of goods to and from the island has dwindled to a trickle as a result of the seamen's strike. Obviously, Prime Minister Wilson is loath to invoke government powers to reopen the ports, but equally obviously he could not shirk such a duty if the welfare of the country were imperilled.

The Quebec port situation has not reached this state, of course, although a continuation of the walkout will result in irreparable loss to all concerned. The St. Lawrence shipping season is not so long that many summer weeks can be wasted.

Mr. Douglas' main concern seems to be that government spokesmen have not been active in the Commons, making statements which would provide pegs for NDP attacks. What Mr. Douglas does not stress is that the federal mediator is actively engaged in seeking a compromise solution to the dispute, that he is meeting with the opposing sides, and will now discuss with them a settlement formula based on collective bargaining procedures and suggested by the government.

The extent to which Mr. Douglas is aware of these developments—and as an opposition party leader he should be very much aware—is the measure of his intent to make political capital out of the situation rather than help create a quiet environment free of partisan excitement in which some progress may be made.

The Police and the Law

POLICE CHIEF JOHN GREGORY has repeated his protest that "the scales of justice are weighted too heavily in favor of the criminal" and has offered the unfortunate suggestion that "those who cry the loudest (against his argument) would bear a little scrutiny themselves."

Chief Gregory is voicing the familiar case of the policeman, the person entrusted with the enforcement of law. He is not quite correct in saying that crime is a paying proposition because the law makes conviction more difficult than it would be if some of the safeguards raised for an accused person were removed. Of course some guilty people go free under our system of law—a system which the Chief regards as horse-and-buggy in a jet age. But just as certainly, the rules against which he complains avoid injustice to the innocent.

If the Chief questions that argument, he might consider the challenge raised by Vancouver lawyer J. Raymond McLeod and supported by Mr. Alan B. Macfarlane on the issue of employing policemen as prosecutors. The members of the legal profession note how justice could suffer when the man who makes the arrest, or his colleague, presses the prosecution. It is the duty of the prosecution, the two lawyers point out, to place all the evidence before the court, not necessarily to place a man behind the bars.

Admittedly the elimination of some tried and proven legal practices could assist the police officer in his war on crime. So could larger police forces adequately trained. But if our system of justice is to preserve the respect it holds for law-abiding citizens, then the instruments of justice must equally be directed toward the protection of the individual's rights. Once these begin to erode, the results can be tragic.

Parity in What?

QUIETLY AT A MEETING IN Long Beach, California, the other day, the United Auto Workers of America took a decision which will have a profound effect on the Canadian economy.

The union meeting delegates decided that their top goal for bargaining next year would be parity in American and Canadian wages in the automobile and farm machinery manufacturing industry where the UAW holds jurisdiction. At the present time Canadian wages in the industry run about 40 cents an hour lower than American, and with the "rationalization" of manufacture brought about by the Canadian-American auto trade agreement, the union sees no reason for this state of affairs to continue.

The reason behind the UAW push for wage parity is not hard to find and it is not much related to brotherly concern for the plight of the underpaid Canadian worker. The fact is that the auto trade pact has, and will even more in the future, completely upset the balance of output in the industry. If wages are somewhat lower in Canada then the UAW can expect the manufacturers to concentrate as much of their work in this country as is feasible and ship the product into the United States This would result in loss of job opportunities for American UAW workers.

If Canadians are doing the same kind of work as their counterparts across the border why should they not be paid the same amount? The flaw in this reasoning is that this is one industry only, and one in very special circumstances as a result of the duty-free agreement.

If wage parity is won, so far as Canadian auto workers are concerned, there is a real danger that while they would be earning more money on an hourly basis they would not be working as much or in such numbers. For one of the attractions for the auto companies to boost production facilities in Canada is that they can enjoy lower labor costs. At least one large firm, making agricultural implements, has announced that it is doubtful if it would continue manufacturing in this country for the American market if the advantage of the tariff agreement were wiped out by higher labor costs plus higher shipping costs.

One can understand the union, completely dominated by Americans, of course, using wage parity as a means of protecting jobs in the United States. But if the move succeeds it will mean a severe upset for the Canadian economy, not only in auto manufacturing but in every other industry dominated by American-owned companies.

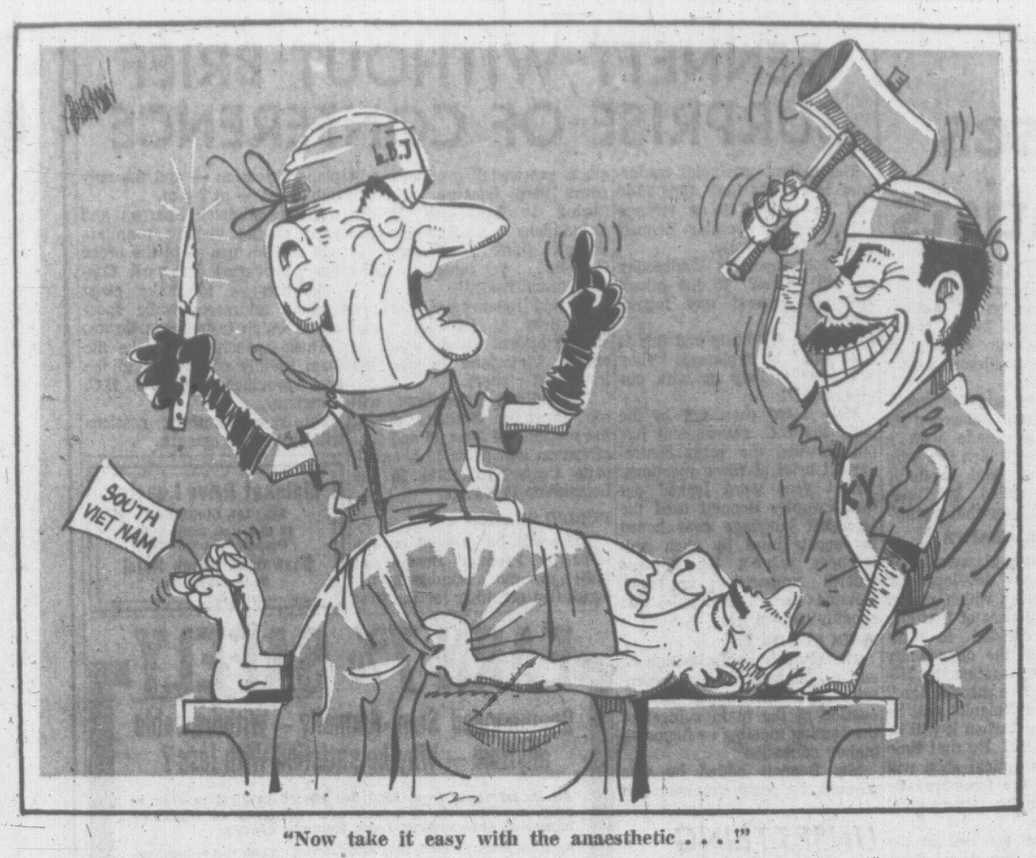

"Now take it easy with the anaesthetic . . . !"

A CANADIAN GIANT — By BRUCE HUTCHISON

Crerar—A Monument to Faith in Man

IN almost half a century among politicians I have met many good and famous men but none I have admired so much, or known so well, as T. A. Crerar. Now that he has left Canada's public life, on which his honor is signed indelibly, the usual tributes are being paid to one of the few historical figures still among us. But for the most part they miss the point. The newspapers report, for example, that Senator John Connolly, leader of the Seanate and another great-hearted man, choked back his tears as he delivered a speech of farewell and then sat down and wept. Well he might, knowing that he would never look upon Mr. Crerar's like again. Yet the wages of public respect and private affection when the day's work ends, though honestly earned and doubtless welcome, are not enough. What Mr. Crerar's unique career deserves is understanding and it will not come in his time.

Hutchison

It is beginning to come nevertheless. By odd chance the newspapers reporting his last speech in the Senate at Ottawa also reported the proceedings of a different Senate at Washington. The two reports, standing together, suddenly illuminate both Mr. Crerar's mind and the real crisis of our age and nation. Probably this curious coincidence escaped him in the rush of departure but it explains everything.

In Ottawa Mr. Crerar tells the Senate that there are no finer people in the world than the people of Canada and "they deserve the best that our legislators can give them," something much better than they have been getting lately. This is no rhetorical flourish for the Hansard stenographers and the headlines. Countless times when no one else was listening, and in many secret political collisions which the historians may re-discover some day, I have heard Mr. Crerar's same testament of trust, not only in the Canadian people but in the human being everywhere.

His life, public and private, was built entirely on that trust. He believed in man as a rational creature, in democracy as the expression of this rationality, in freedom as man's natural state. Of all our statesmen he has been the most faithful democrat.

To be sure, his economic opinions are generally rejected in politics today as obsolete and mid-Victorian but it is too early for judgement on them. With all our shiny new tools of state management and foolproof progress we are not through our troubles yet by any means. Besides, these are questions of small account, a dispute of method only, beside the supreme question of man's ability, under any social system, to live as a man, not as a slave or a statistic.

Mr. Crerar has no doubt on that score but while he was speaking in Ottawa the opposite theory of man emerged in the United States Senate. The expert witness testifying there on the blunders of American foreign policy and the nuclear threat to mankind was another distinguished Canadian, Dr. Brock Chisholm, whom I know and deeply admire. This skilled psychiatrist bluntly informed a Senate committee that "humans rarely are rational." They have no guarantee that, like the ancient dinosaurs, they won't be destroyed by their own stupidity, their failure to adjust themselves to a changed environment.

Thus, from two eminent Canadian spokesmen, on the same day, you have antithetical views of the human situation and they are the only views that really matter. Every man who thinks at all must stand on one side of the argument or the other. There is no middle ground. The task of politics is to reconcile conflicting interests among men lest their quarrels extinguish them, but politics cannot reconcile the philosophical dispute which has been under way ever since men began to think.

In our present era, of course, Mr. Crerar belongs to a minority. The human species, in Canada and elsewhere, is not behaving as he had hoped, and of this behavior our chaotic politics are merely a superficial symptom. The future seems to lie with those who, like Dr. Chisholm, regard man as frequently irrational, dangerous and perhaps suicidal but just possibly curable, if they are given sufficient time.

Mr. Crerar is well aware that the social tide has been flowing against him, for he refused to fool himself, from the days of the Union government in 1917, onward. No contemporary Canadian has so varied an experience or so much reason for that cynicism and despair that are the trade mark of politicians, secreted behind their brave oratory.

Awaiting Tide Change

But without fooling himself, he has refused to change his mind and has waited for the tide to change. Though he cannot hope to see the change, he is persuaded that it will come at the appointed season. Whether he will be proved right or wrong later on is beside the point when one tries to reckon him as a citizen of Canada. The point is that he has stood immovable in the tide, and unafraid, keeping both his head and his integrity. That can be said of very few men.

After a friendship commencing forty years ago when I was a cub reporter and Mr. Crerar already a towering personage among the Bordens, Meighens and Kings, I could pay him my little tribute and reveal certain facts, as yet unpublished, that might help to measure his place in the Canadian scheme of things. But I shall leave the estimate to wiser men. History, in any case, must make its own measurement, true or false. For our generation two measurements, simpler and more reliable, will suffice.

All who have known this man, even his strongest political enemies, have respected him and most of them have loved him. In the sunset he is surrounded by troops of friends and the memories of other Canadian giants, now gone, himself not least but honored of them all.

Far more important, having drunk delight of battle with his peers and being part of all that he has met, the man has never surrendered his faith in his fellow men. It is an old-fashioned faith now-a-days, it is everywhere on the defensive and usually forgotten in the hurly-burly of politics, but without it what compass and what star have we left to steer by? So Mr. Crerar has navigated a long, eventful voyage to reach a sure harbor. For any man that is enough.

WASHINGTON REACTION — By WALTER LIPPMANN

A Change at the Top

THERE is reason to think that the recent disorders in South Viet Nam have had a significant effect not only in Congress and in the country at large but at the top of the administration. It is no secret that Secretary McNamara's Montreal speech, which broke so radically with the ideology of the administration, grew out of increasing skepticism and doubt about the soundness of the U.S. course in Asian affairs.

Lippmann

Mr. McNamara has special reasons for realizing that in spite of the continual escalation of American forces in Viet Nam, the forces against us are growing larger, and their fighting morale, despite deaths and defections, is unimpaired. Moreover, as the South Vietnamese army draws back from the fighting and increasingly disengages itself from the front, the military burdens upon the United States grow ever greater.

Against this loss of confidence there is at the moment little but the president's own faith that somehow and in some way, with enough men and enough guns and enough money, there will be a turn for the better by next year. It is this faith which postpones and indeed prevents the formation of a policy to bring the war to a negotiated conclusion.

Imorudent and Dangerous

There are impressive reasons why it is imprudent and dangerous not to take the initiative, why it is reckless to let the war drift and let events take their course. It is dangerous to do this because it is a near-certainty that no South Vietnamese government able and willing to play a substantial part in the war can be put together under General Ky and his junta. This being the reality of things, the United States will find itself increasingly alone. And this is the prelude to disaster. It is the prelude either to the disaster of a radical enlargement of the war all over Southeast Asia and into China, or it is the prelude to the disaster of a forced and humiliating withdrawal of our troops.

If the president fails to take the initiative, if he does not soon make the decisions to reduce our objectives and reduce our military commitments, he is taking a reckless gamble. Why does he take it? Is it because he really believes that when he has committed 400,000 troops and bombed closer to Hanoi and Haiphong, that this dismal and bloody stalemate will be transformed into a victory? I do not think that any of his military advisers are holding out that hope. Does he take the gamble because he believes that the Viet Cong and Hanoi will be moved to make peace with General Ky?

The actual block which prevents his taking a real initiative—not merely verbal appeals for a negotiation—is rather that the war is at a stalemate. We have not won a victory and no victory is in sight. As a result of the stalemate, a negotiated settlement of the conflict cannot and will not look like an American success, and Lyndon Johnson has a visceral aversion to unsuccess.

Whatever goes on in Viet Nam during the coming months, the critical question here at home is whether and how Lyndon Johnson can bring himself to accept anything less than success in an enterprise where he has staked so much of his personal reputation and so much of his country's prestige. In the perspective of history there is nothing unusual for the leader of a great power to settle for less than a victory, and to pull himself out of rather than to plunge more deeply into a quagmire. This is difficult for a proud man like Lyndon Johnson.

Perhaps the most critical question for the country is whether the president has the moral courage to master his pride so that he can pursue a policy that is prudent and wise.

Copyright (c) 1966, The Washington Post Co.

DENNIS THE MENACE

"I'VE PUNCHED KIDS IN THE NOSE FOR LOOKIN' LIKE THAT."

Looking Back

From The Times of June 2, 1906:

OTTAWA—In the Senate on the bill incorporating the Pacific and Eastern Railroad, Mr. Ritchie, the solicitor, explained that the project was to begin at Victoria, extend to the northern end of Vancouver Island and then across to the mainland, first by ferry then afterwards by bridge. From there it was proposed to build through Yellowhead Pass to Edmonton and thence to Fort Churchill on Hudson Bay. It would be 1,800 miles in length and, connected with shipping, would be the shortest route to Liverpool.

Hide Truth If It Hurts

By RICHARD PURSER from Washington

A NEWS photograph widely reprinted in the American press last week showed a South Vietnamese Buddhist rebel soldier in Da Nang, hands in the air, a prisoner of some of Premier Ky's loyalist troops. The caption explained that the prisoner, moments after the picture was taken, was shot dead by his captors. It was one of many hideous vignettes of the Vietnamese war — in this case, of the war within a war — which reporters and photographers on the spot have, as their duty demands, put before the public.

Purser

But it drew a rebuke from Mr. Robert Fleming, President Johnson's press secretary, who let it be known he did not think it was the kind of picture to publish just when the administration was trying to calm the U.S. public about the confused situation in Viet Nam.

Nothing has changed. If the truth hurts, suppress it, is still the White House motto. One of the fundamental truths is that war is hell. It is a commonplace truth, but most Americans have never been in hell. In this, the first television war, hell (especially the double hell of civilians innocently caught up in warfare) is brought home to the American people daily as jet planes relay TV film to the network hookup at Los Angeles.

The administration has never been pleased at the scenes relayed into the peaceful American home for the past year and a half. Mr. Fleming would hardly have been pleased had he seen the TV version of the incident that annoyed him last week; the complete film showed the victim being shot and submitting to the indignity of having his boots stolen by his executioners before he had even gasped his last.

Cambodia Report

In Washington later the same week, Maj.-Gen. Stanley Larsen, on home leave from his command of Field Force I in Viet Nam, told a press conference that about six North Vietnamese regiments were then based in neutral Cambodia, near the South Viet Nam border. There was enough evidence, based on interrogation of prisoners, reports of agents, and the observed retreat of enemy forces into Cambodia, to indicate up to 10,000 North Vietnamese regulars taking advantage of sanctuary in Cambodia.

The best word privately available in Washington is that Gen. Larsen spoke the truth. The inability of Cambodia (through no fault of its own) to seal its obscure, unmarked border is well known. Gen. Larsen was certainly not disputed by a Pentagon information office aide present at the press conference. But then politics reared its ugly head. The Pentagon five hours later put out a statement saying there was "no evidence strong enough . . . to validate the presence of any North Vietnamese regiment in Cambodia at this time."

Gen. Larsen had in fact said that he had no "direct proof." But direct proof is not always easy to get. The American military can't get this sort of proof without invading the Cambodian jungle. The evidence, however, points only one way. Sen Stuart Symington, a former secretary of the air force with intimate military contacts, was recently told the truth about the North Vietnamese troops in Cambodia.

Qualification

But the Pentagon does not want the truth made official, because of the already strained relations between the U.S. and Cambodia. Gen. Larsen later had to return to the official line: "The defence department has a lot more information that I have. They look at it from a broader picture."

For "broader," read "political."

All of which explains why Sen. James Pearson (Republican — Kansas) up for re-election this year could rise in the Senate Friday to deliver yet another Webster's dictionary defines credibility as "the quality or state of being believed." But a government cannot assure its credibility by simply saying "believe us." It gains credibility from "a long series of matched words and actions," said Sen. Pearson.

The recent flurry over revelation by press and congressional investigating committees of materiel shortages in Viet Nam is a case in point. The administration did not reply by explaining the non-crucial nature of the shortages (if this was the case) or what was being done about them, but by denying categorically that any shortages whatever existed.

Sen. Pearson said the administration's posture of admitting to no mistakes, of trying to discredit those who report the facts, and of a generally "intolerant and bellicose" reaction serves only further to alienate critics and raise doubts among supporters.

Covering All Bets

When Sen. Robert Kennedy once suggested that the U.S. might consider negotiating with the Viet Cong, administration spokesmen got themselves variously quoted as agreeing, disagreeing, or being "very close" to Sen. Kennedy. Sen. Pearson described the administration as "frantically trying to cover all bets."

The senator, who supports the U.S. commitment to South Viet Nam, found the administration's main credibility weaknesses to be three: First, it is "unhealthily obsessed with a notion that it is always right and never wrong;" second, it has an overpowering urge to be "all things to all people at all times," and so worries more about nullifying criticism than about conducting policy; and it has an aversion to long-term planning, preferring to play things by ear.

Perhaps the last word for the moment might rest with Mr. Carl Rowan, lately resigned as head of the U.S. Information Agency: "I left the government five months ago thinking I knew what United States' policy in Viet Nam was. Today I haven't the remotest idea."

Ten Years Ago: The Great Pipeline Debate

The Bitterness Still Lingers On

By GRAHAM TROTTER

Ten years ago the House of Commons was torn by a debate of such bitterness that the day on which it reached its peak, June 1, 1956, has been remembered as Black Friday. Disorder in the House reached a pitch of violence unknown in Canadian parliamentary history as the government forced through under strict rules of closure—cutting off debate by the opposition—of its bill to finance the Trans-Canada Pipeline.

Less than a year later, the Conservatives gained power in an election which ended 22 years of Liberal rule. Since then there have been five general elections, four of them resulting in minority governments, a fact which many political observers blame in part on the divisions caused by the pipeline debate.

OTTAWA—"Time cannot heal these wounds." So wrote Eugene Forsey of Ottawa, a recognized constitutional authority, a year after the dust had settled from the most disorderly and rebellious debate in the history of Canada's Parliament.

Few will deny that the great pipeline debate of 1956 left its mark on Parliament and federal politics.

Stanley Knowles, New Democratic Party MP for Winnipeg North Centre who was one of the leading figures in the debate, says the Commons has been "a house of vengeance ever since" for the Liberal and Progressive Conservative parties.

Less than a year after the debate, the Conservatives gained power in an election which ended 22 years of Liberal rule. In the decade since 1956 there have been five general elections, all but one producing minority governments.

Backbiting

Sessions of Parliament have been fractious; snarling and backbiting have become commonplace; decorum and briskness have largely disappeared.

Many people trace these changes to the pipeline debate. It has been the standard against which contentious debates of subsequent years have been measured for excitement and bitterness — Coyne in 1961, nuclear in 1963, flag and Rivard 1964, Spencer and Munsinger 1966.

At issue in the acrimonious debate was the Northern Ontario Pipe Line Crown Corporation Bill to enable delivery of Alberta natural gas by a 2,200-mile, $375,000,000 pipeline to Montreal.

The government proposed to lend Trans-Canada Pipe Lines Ltd. up to $80,000,000 to cover 90 per cent of the cost of the cost of building the 575-mile Prairie leg to Winnipeg.

The bill also was to establish a federal-Ontario Crown corporation to build the 675-mile, $130,000,000 section through the rugged country between the Manitoba-Ontario border and Kapuskasing, Ont., and lease it to Trans-Canada.

Deadline

The government said the bill must become law by June 7 if the company was to be held to its commitment to complete the Prairie leg by the end of 1956.

The Conservatives, who wanted the project to be an all-Canadian venture, and the CCF, who wanted a publicly-owned pipeline, were opposed to lending public money to a company they said was 83-per-cent American-owned. They called it a sell-out to "Texas buccaneers."

Social Credit, based in market-hungry Alberta, supported the government. The Commons division was, roughly 185 to 75 in the government's favor.

Debate started May 14 with introduction of a preliminary resolution by the bill's sponsor, Trade Minister C. D. Howe. Mr. Howe was the long-time strong man of the Liberals, a man of many portfolios and a get-it-done minister notably unenthusiastic about letting parliamentary niceties get interposed between himself and a desired objective. And at this time Trans-Canada was his special baby.

Mr. Howe exercised uncommon ministerial powers with zest and flair, but a year earlier his wings had been slightly trimmed by Parliament. All three opposition parties had united to thwart a government bid to extend indefinitely extraordinary powers of the defence production minister, who also happened to be Mr. Howe. After 10 days of debate and 106 speeches, the government had yielded and agreed to a three-year limit on these powers.

In 1956, with this example of a filibuster victory fresh in mind and convinced by several days of advance procedural skirmishing that the Opposition planned to use similar tactics against the pipeline bill, Mr. Howe reached immediately for the closure weapon.

On Time

It brought the pipeline bill home right on the government's self-proclaimed June 7 deadline. It also — besides changing the atmosphere of Parliament — wrecked the political career of Speaker Rene Beaudoin, regarded up to then as one of the greatest of Commons presiding officers, and served as the biggest single piece of ammunition in bringing down the Liberal administration the next year.

Mr. Howe himself, unbeatable at the polls since 1935, lost his Port Arthur seat in 1957 and never returned to politics. He died in 1960.

Up to the time he introduced closure with some special flourishes, this ancient device had been resorted to only seven times previously in Parliament's history. The Liberals did something that had never been done before, employing it at all four stages of the pipeline bill's passage.

Mr. Howe gave it a new twist of his own. In the past it had been used only to end protracted argument. At the end of his speech introducing the preliminary resolution, he said: "It is obvious that some members prefer to obstruct this motion rather than debate it." In the next breath he gave notice of closure-before a single Opposition MP had spoken in the debate.

Under the closure rule, a cabinet minister gives notice of closure one day and moves the motion the next. When approved, it cuts speeches to 20 minutes and forces a vote by 1 a.m. of the following morning.

In the 16-day pipeline debate there were an amazing 70 votes, an unprecedented 24 of them on appeals against rulings by the chair — either Mr. Beaudoin or one of his deputies.

By contrast, there previously had been only two appeals since 1953 against rulings by Mr. Beaudoin, an urbane Montreal lawyer so steeped in parliamentary lore that he had just about completed rewriting the Commons' rules of order when the pipeline trouble fell upon him. And there was only one from 1957 to 1962 — a period that included some turmoil — when the Speaker's chair was occupied by Conservative Roland Michener. Such appeals have been abolished under current provisional rules.

18 Votes

Eighteen of the votes, including five Opposition appeals against rulings, were crammed into the sitting of June 1 — "Black Friday" — a day that saw a shouting and fist-shaking Opposition rebellion against the authority of the chair.

No Canadian Speaker ever faced so many challenges to his judgment, so many attacks on his conduct, so much clamorous disorder.

The Opposition, fighting the pipeline bill mainly on procedural grounds, challenged the legality under House rules of nearly every government move. This brought numerous clashes with the chair, which regularly upheld the government; and the Conservative-CCF combination contended Mr. Beaudoin and his deputies, pressured by the government, manipulated the rules to its advantage.

Chair Refused

They were particularly incensed over the chair's persistent overruling of their claims that they could talk on points of order and privilege. On some points the chair refused to hear any debate, although points of order and privilege usually take precedence over all other business.

Prime Minister Louis St. Laurent said no one was denied the opportunity to speak when he had the right to do so. The late Solon Low, Social Credit leader, accused the Conservatives of scraping the bottom of the barrel for an election issue.

There was irony in the 1956 position of the parties. The Conservatives were battling against a rule devised by their own party to end the bitter naval debate of 1913. The late Arthur Meighen was its author.

But in the 1956 debate the Conservatives didn't hesitate to taunt the government with the bitter words of a former Liberal prime minister who had described closure as "holding a terror over our heads."

When Sir Wilfrid Laurier was prime minister in 1911 and a government bill had been blocked for six months by a tenacious Conservative opposition, he preferred to call an election — which he lost — rather than impose closure.

This example from their past did not deter the Liberals in 1956.

Closure ended the resolution stage. After hurdling more procedural roadblocks, the government succeeded in introducing the bill itself in a sitting that ended at 4:41 a.m on May 16. Closure cut off debate on second reading (approval in principle) on May 23. Then the Liberals employed a form of closure within closure.

Its effect was to permit Opposition debate on only one of the bill's seven clauses while the legislation was before the committee of the whole House for detailed study.

In succession, Mr. Howe moved postponment of further consideration of the first three clauses. There was extended debate on clause 4. Then Prime Minister St. Laurent invoked closure, calling for immediate vote on all clauses.

Out of Order

The Opposition argue that the closure motion was out of order. They noted that the first three clauses had not been considered and that the last three had not even been called.

Deputy Speaker W. A. Robinson, who was in the chair, had quoted a British journal on parliamentary procedure as saying "the calling of a clause by the chairman brings it under the consideration of the committee."

It was at this juncture, on May 25, that Donald Fleming, Conservative MP for Toronto Eglinton, was expelled for the remainder of the day for defying Mr. Robinson's order to be seated.

As Mr. Fleming strode down the centre aisle to the standing applause of Conservative and CCF members, a colleague, Ellen Fairclough of Hamilton West, draped a big Red Ensign over his empty desk.

On June 1, the Commons day started at 11 a.m. and ended at 1:47 a.m. the following morning.

Earl Rowe, now Ontario's lieutenant-governor and then Conservative MP for Dufferin-Simcoe, wound up the debate for the Oppositon saying the day "will long be a black Friday in the history of parliamentary freedom in Canada."

It is still remembered as Black Friday.

Motion Received

The previous night, Speaker Beaudoin had received from Colin Cameron, CCF member f. Nanaimo, a motion declaring that statements in letters published in an Ottawa newspaper were derogatory to Parliament.

The censure motion, involving a matter of privilege, had the effect of preventing a vote on Prime Minister St. Laurent's closure motion and knocked one day off the government's schedule for the pipeline debate.

On Black Friday, the Speaker said he had made a mistake when he allowed the motion of censure to be introduced. He said he should have first asked for a vote on a ruling that the prime minister's closure motion was in order.

The Speaker asked the House to support him in his decision to reverse his previous ruling but the Conservatives and CCF took the unprecedented step of refusing to vote, maintaining there was no question properly before the House.

The late C. D. Howe (left), minister of trade, was the central figure in the 1956 pipeline debate when he determined to invoke closure to pass this bill through the Commons. One of the tragedies of the affair was the ruin of the reputation of Rene Beaudoin, right, one of the great speakers of the House of Commons and an authority on parliamentary procedure.

The Speaker's second-thought decision to rule Mr. Cameron's motion out of order was supported 142 to 0.

In the ensuing furore, Conservative leader George Drew gave notice of motion of censure against the Speaker, the first and only one in Canadian history.

Later, when Davie Fulton, Conservative MP for Kamloops, sought to gain the floor to move adjournment but was ingored by the Speaker, there was a wild scene.

Angered Conservative and CCF members, led by Mr. Drew and Mr. Coldwell, stormed into the centre aisle between the government and Opposition benches, shaking their fists at the Speaker and shouting such epithets as "Puppet" and "Dictator."

The committee stage ended — to shouts of "Heil Hitler" from the Opposition side and "Go home" from a spectator in the packed public galleries — with presentation of the third closure motion.

Boos, Cheers

As he left the Parliament Buildings after 2 a.m. June 2, Mr. Howe was greeted by some 100 booing and cheering spectators.

The bill was passed by a vote of 148 to 52 in the early-morning hours of Wednesday, June 6, after a fourth closure motion on third reading. But the trials of Speaker Beaudoin were not over.

Mr. Drew pressed on with his censure motion accusing Mr. Beaudoin of "subordinating the rights of the House to the will of the government."

The Speaker's position eventually became so intolerable that, after the censure motion was defeated, he submitted his resignation in a statement in which he denied his rulings had ever been motivated by party considerations.

Later he decided to stay on, at Mr. St. Laurent's urging, and his offer to resign never came before the House for disposition. But the pipeline uproar sawed off the trend of his career. He won re-election in 1957, but dropped out of politics before the 1958 election. His contemplated revision of the rules of procedure never was published.

Three and a half months after passage of the pipeline bill, Mr. Drew, in poor health, announced his retirement as Conservative leader, and little more than six months after the debate John Diefenbaker succeeded him.

Parting Shot

Mr. Drew fired a parting shot, crying "the fight for freedom of Parliament has just started." His successor made that a main theme of the campaign that brought the Conservatives to office less than a year later.

Mr. Diefenbaker promised to have the closure rule abolished, but there always seemed to be more pressing business. On March 26, 1962, the rule was saved, strangely enough, by the intervention of an MP who had fought its imposition in 1956.

Mr. Diefenbaker was moving that abolition of the rule be considered by a Commons committee when Liberal J. W. Pickersgill suggested there might be unanimous agreement to having his motion reworded to have the effect of wiping it out immediately.

But Erhart Regier, NDP member for Burnaby-Coquitlam, cautioned that misuse of closure in 1956 was no reason for destroying it. There the matter died. Closure has been used only once since. The Liberals brought it out on Dec. 15, 1964, to end the stretched-out debate on a new Canadian flag.

(The Canadian Press)

U.S. Policy Warped By Fear of Buddhists

By GAVIN YOUNG

SAIGON — By capturing Da Nang, using troops and tear-gas to control Buddhist demonstrators in Saigon, and arresting numerous political organizers in the capital and elsewhere, Prime Minister Nguyen Cao Ky's campaign to suppress the extreme nationalist Vietnamese Buddhists as an effective political force has achieved a tactical success. It is doubtful if victory is final.

The repression is the first real attempt of this erratic military man, whose standing in Viet Nam as a whole remains feeble, to turn himself into a new Vietnamese "strong man."

It also means that the elections Ky and the Americans now eagerly urge for September have little or no chance of being free or represenative, even if, as seems unlikely, Buddhists participate. Many of their organizers will probably be in jail.

Vote Sabotaged

In fact the elections yearned for by most politicians as a means to final "legality" in the government of South Viet Nam have apparently been tragically sabotaged by Ky's attack on Da Nang. Yet the support of the American Embassy officials for Ky's suppression of the Buddhist movement is clear.

Such support is in rigid conformity with the policy they committed themselves to probably—American observers here would say—before Ky's meeting with President Johnson at Honolulu in February.

It is a policy based on fear of an extreme nationalist Buddhist section of the political community, that is prepared to fight Communism but mistrusts American influence as well. This policy seems to favor any forceful government action designed to reduce the possibility of a strong "neutralist" political voice in an eventual national assembly.

Some senior embassy officials genuinely consider that when Buddhists express their anxiety—at a time when "the boys are dying in the paddy-fields"—that Americans are riding too cavalierly over Vietnamese sensibilities or that only a political solution can end the war, they are forfeiting the right to be regarded as "responsible" Vietnamese.

In other words, these Buddhists should be suppressed not accommodated.

Thus the American Embassy approved of the dismissal of General Thi, the Buddhists' favorite, from Ky's Directorate,' although he was one of the most effective figures in it. They lent Ky aircraft when he threatened to "liberate" Da Nang soon after and were disappointed when he backed down.

Not all Americans here, it is interesting to note, agree with the embassy's assessment. General Walt, the American Marine commander, seems to have had reservations about the recent attack on Da Nang. Experienced American political advisers in Da Nang also did.

These advisers denied any Viet Cong penetration of the Da Nang Buddhist "struggle movement." They said that General Dinh (whom General Walt flew to refuge in Hue) and Da Nang's Mayor, Dr. Man (who was called a Communist by Ky and is now under arrest) were commendably restoring order in the area after the upheaveals triggered by Thi's dismissal.

These cautious Americans, it is now disparagingly said in Saigon, "have been too close to the Vietnamese for too long."

Little Danger

One explanation for the Da Nang operation now given by Marshal Ky and American Embassy officials is that Buddhists were being infected with anti-Ky sentiments by Buddhist chaplains and that the area was outside Saigon's administrative control. Yet there seems insufficient danger in that to justify military repression—unless Buddhists and Viet Cong are thought to be one and the same.

It seems unpleasantly possible that further bitterness will be the price Vietnam must pay before Prime Minister Ky, an admittedly political novice, learns an age-old political lesson: that a popular, though minority movement—in this case led by shrewd and prestigious religious leaders and inspired by an extreme form of nationalism—cannot be snuffed out by force.

(London Observer Service)

Three Cormorant Varieties But Pelagic Most Common

By DR. CLIFFORD CARL
Director, Provincial Museum

A reader asks: "What is the name of our common cormorant? How many different kinds are there?"

Three species of cormorant may be seen almost anywhere along the Vancouver Island waterfront. These are the double-crested, pelagic, Brandt's and the most common one will depend on the area under observation.

Dr. Carl

Around Victoria the pelagic cormorant is the most numerous by far. It is abundant around the islands off Oak Bay, where it nests each season, and also elsewhere along the adjacent waterfront. It is also the smallest of the three kinds likely to be seen but its relative size is hard to judge unless one of the other larger species is nearby for comparison.

During the breeding season there is no problem in identifying this bird because both sexes are marked with a conspicuous white patch on each flank. After nesting when the white patch disappears, the bird can be distinguished by the reddish-colored face and throat-patch. Otherwise it is an all-black bird with a longish neck and a slightly hooked beak.

When swimming, the cormorant sits low in the water with the neck held almost erect, not hunched up as in the loon. In flight they travel in lines or wedge formation much like geese but make no sound.

When viewed close up all cormorants are seen to be iridescent; in the pelagic cormorant the feather sheen is tinged with purple and green. The bare face and the throat is distinctly red.

In second place numerically but leading in size is the double-crested cormorant which is also common around the southern part of Vancouver Island. Its large size serves to distinguish this species when others are nearby for comparison; failing this, the yellow throat pouch is distinctive. Despite the common name for this bird, the double crest is rarely seen.

Although this bird is frequently seen around Victoria, the nearest nesting colony seems to be on Mandarte (Bare) Island, southeast of Sidney Island. Here about 150 pairs of birds nest each season along with pelagic cormorants, glaucuous-winged gulls, guillemots and other sea birds.

A smaller but more spectacular nesting colony of double-crested cormorants is on the Ballingall Islets in Trincomali Channel, a few miles north of Active Pass. Here many of the birds nest in twisted and gnarled juniper trees, presenting a rather unusual sight which attracts considerable attention on the part of passing boaters.

The third species in local waters is called Brandt's cormorant. It is about the same size as its double-crested cousin but has a dark throat patch, actually blue during the breeding season. A few of these birds may be seen around southern Vancouver Island anytime of the year and some regularly roost with other cormonats on Mandarte Island, but no nests have been found in this area.

A small nesting colony of Brandt's cormorants was finally discovered last year on a group of small rocky islets off Long Beach. So far this is the only known breeding population of this kind in British Columbia.

Cormorants feed primarily on fish which are captured by direct underwater pursuit. When submerged the birds use their legs for propulsion, though the wings may be called into play for braking and turning.

They are expert divers and may penetrate as deep as 180 feet. Diving to such depths forces the air from the numerous tiny spaces around each feather so to restore the insulating air cormorants often rest on a perch with their wings outspread.

While cormorants occasionally come under censure because of their fish-eating habits, they are such a characteristic part of the waterfront their depredations along this line should be overlooked.

(Send questions on natural history to Dr. Cliff Carl, care of The Victoria Daily Times.)

Famous Last Words

Hugh Peters
(1629-1660)

Churchill writes about one of Charles I's murderers:

"Peters, the fiery preacher, alone showed weakness, but the example of his comrades and a strong cordial sustained him, and when the executioner, knife in hand, covered with blood, met him in the shambles with 'How does that suit you, Dr. Peters?' he answered steadfastly that "it suited him well enough'."

A Surprise to Us — A Saving for You

SUITS
$49.50
TWO PANTS

Just in time for graduation or vacation time. A surprise offer from one of our most reliable suppliers —almost unbelievable in this day of rising prices—of 200 suits. All pure wool worsteds in sparkling new plains and patterns.

Normally selling in the $69.50 price range, we are passing the savings on to you at this remarkable price of $49.50.

EXTRA PANTS INCLUDED.

Exclusively at

Les Palmer LIMITED

714 VIEW ST. across from View St. Parking. 382-2825

Mais

FURNITURE AND APPLIANCES
1821 COOK ST. EV 5-2435

COMPLETE
3 ROOMS
58 BEAUTIFUL PIECES

NO MONEY DOWN

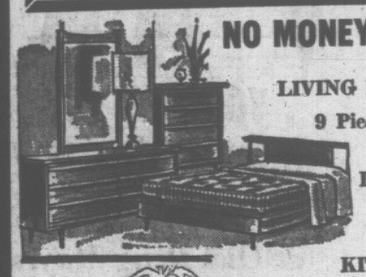

LIVING ROOM
9 Pieces

BEDROOM
8 Pieces

KITCHEN
41 Pieces
Reg. Value $599.50.
ALL 58 PIECES
FOR ONLY
$499.50

3 YEARS TO PAY — NO PAYMENTS TILL JULY

Many Other Groups to Choose from
Also at Great Savings

BONUS BUY
9x12 RUG

ONLY $1.00

With every 3-room group, 9x12 rug, complete with felt underlay. Choice of colors and patterns. FOR ONLY $1.00

OPEN FRIDAY TILL 9 P.M.

VANCOUVER MOTORISTS GET TICKET HOLIDAY

There's No Loophole in City Parking Law

Owners of illegally parked cars in Vancouver are safe, temporarily at least, from prosecution.

But in Victoria they are still getting tickets.

The stop order to policemen regarding parking regulation went out Wednesday.

It followed discovery of an apparent loophole in the Motor Vehicle Act by Magistrate Les Bewley.

He said that a deletion was made in the act at the last session of the B.C. legislature. His interpretation of the deletion is that unless police catch the driver in an illegally parked car, no ticket can be issued.

This is because police cannot positively identify the driver. The car can be towed away, however, if it is an obstruction.

The deleted section of the act placed the onus on the car owner to prove he was not the driver when the car was parked. Since the deletion, the Crown must identify the driver to make the ticket stick, the magistrate believes.

In Victoria, however, city solicitor Terry O'Grady points out that Section 67 of the act is still in force.

It says that a car owner "... shall be held responsible for any violation ... by any person entrusted by the owner with the possession of that motor vehicle."

"I can only suggest that prosecutors will rely upon Section 67 which makes the owner responsible for violations," said Mr. O'Grady.

Attorney-General Bonner said in Vancouver that he approved the action of Vancouver in taking the question to a higher court. He did not order a halt to issuance of parking tickets elsewhere in the province, however.

He pointed out that the suspension of tickets for parking in Vancouver was a decision taken at the local level.

The appeal is not expected to be heard until the end of June.

But Mr. Bonner said there would be some clarification "within several days."

Many drivers today in Vancouver were ignoring parking regulations secure in the belief they were free from the usual $3 fine. But they are finding out their cars are being towed away—at a cost to them of $5.

The stop-ticketing order is expected to cost the city about $5,000 a week and to lower revenues from parking meters, which normally yield $8,000 a week.

GUN BLAST KILLS WOOER

NASHVILLE, Tenn. (UPI)—Police charged a father of 10 children Wednesday with shooting to death a 16-year-old youth who planned to marry his 18-year-old daughter.

"She sure loved him and I'm sorry about this, but I still didn't want him as a son-in-law," Sam Braden, 78, told officers as he was charged with murder.

YEAR END
FISCAL CLEARANCE
SALE
TELMAC
NO MONEY DOWN

Impaired Driver Pays Heavy Fine

Eric Watts, 1233 Oxford was fined $350 Wednesday in traffic court on a charge of impaired driving.

His licence was also suspended for four months except for purposes of driving to and from work.

Fined for careless driving were: Gordon Johnston, Sidney, $40; Charlie Louie, Brentwood Bay, $35; Dale Smith, 619 Lampson, $35.

HOME GARDEN

Cool Weather Boon To Sweet Pea Plants

By HILDA BEASTALL

Sweet peas are one of the annuals enjoying the coolish weather.

Supplied with a damp soil and a little shade over the root area, the vines are making strong growth, promising plenty of blooms by the middle of June.

Hilda

One of the English raisers of sweet pea seed, Charles Unwin, wrote in one of his books that the removal of vine tendrils leads to a decrease in quality of perfume in the blooms. This would explain in some measure why we think sweet peas in large shows are often lacking in this desirable gift, even though the size of bloom and clarity of color are superb.

Exhibitors may gain length of stem and flower size by removing tendrils as they appear but for garden decorations and fragrant bouquets in the home we may safely leave them alone.

For a couple of weeks as the vines are making their growth up to three or four feet, the first few flower stems can be nipped off as they appear.

It will be noticed that only two or three buds, sometimes even one, comes to a stem during this growing period so that little is lost and much will gained in increased vigor.

After two weeks the removal of buds is no longer an advantage and the viens will respond with many fine stems of blooms.

Another belief of Mr. Unwin, made from a lifetime of observation, is that the sweet pea flowers containing the basic blue or purple of the original highly fragrant peas from which today's were bred still contain the most fragrance.

We can all test this for ourselves this year, among the lavender, blue, purple and mauve colors we may grow. The white Gigantic is also conceded as being well perfumed.

Austria Lifts Bar On Former Archduke

VIENNA (AP) — Otto von Habsburg, son of the last Austrian emperor and former pretender to the throne, was issued a regular Austrian passport today allowing him to return to his native country for the first time since 1919.

Otto's Vienna lawyer, Dr. Ludwig Draxler, said the former archduke had "no plans for an immediate return" and would maintain his regular residence at Poecking, in the West German state of Bavaria.

The passport was issued by the ministry of interior following the decision of chancellor Josef Klaus' new Conservative government to settle the "Habsburg case."

The Socialist party, a member of all post-war governments until the present one, had blocked all previous moves to allow Otto to return.

Otto, now 53, had been barred from Austria since his father Emperor Karl I, was expelled after the 1918 collapse of the Austrian-Hungarian empire and the end of 640 years of Habsburg rule. Karl died in 1922 in exile on the Island of Madeira. Otto, a political scientist, historian and champion of European unity, renounced his claims to the throne and pleaded loyalty to the Austrian republic in 1961 in an effort to obtain government permission to live in Austria as do other members of the Habsburg family.

Sent to Trial

MONTREAL (CP) — Fernand Lachance, 42, of Montreal Tuesday was sent to trial on charges of fraudently obtaining $620,222 from the Hydro Quebec Outside Employees Credit Union, an organization he helped found.

Woodward's REDWOOD PATIO FURNITURE

These well-made pieces are individually priced for your convenience.

- 3-cushion sofa, vinyl covered foam reversible seat cushions. SALE PRICE 74.88
- 2-cushion love seat, reversible cushions covered with vinyl. SALE PRICE 52.88
- Club chair, with reversible vinyl covered cushion. SALE PRICE 34.88
- 40" diameter coffee table. SALE PRICE 18.88
- End Table. SALE PRICE 6.88

De luxe Redwood Sun Cot

5-position adjustable back, aluminum frame with wheels. Complete with floral vinyl covered 3" foam mattress. SALE PRICE 49.88

No Down Payment, 5.00 Monthly

Treat your legs to the flattery of Cameo "Just Fabulous"

Just wear them, and you'll know why they're called "just fabulous." They're beautifully sheer, wonderfully durable. Expect up to twice the wear with these stockings, because Cameo knits them with a unique yarn-design. Fluted tops have extra "give." Toe and top run guards. Plain or mesh in smart shades, with Cameo "Face Powder" finish. Pair 1.50

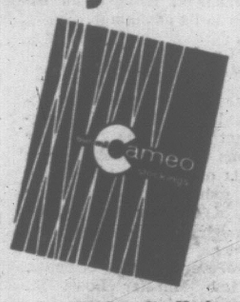

Woodward's Hosiery

Use this space to add up your monthly payments

then cut them down with an Associates consolidation loan

THE ASSOCIATES

Add up your monthly obligations. If the total is too high, the Associates will lend you the money to clear up those debts, and turn them into one low monthly payment. And by paying off debts instead of putting them off, you keep your credit good for any other purchases you make in the months ahead. So cut monthly payments down with a debt consolidation loan from the Associates. Call your Associates manager today.

ASSOCIATES FINANCE COMPANY LIMITED

895 Fort Street, Suite 201
Phone 388-5495

WHY PAY MORE

. . . YOU GET LOW, LOW PRICES EVERY DAY AT

Every Day Is Bargain Day at Owl Drug Mayfair

OWL DRUG

We Will Not Be Undersold by Anyone in Victoria or Vancouver

There's Easy Parking Too!

FOR HAY FEVER
CONTAC-C, 12's, $1.49 ..... 99¢
CORICIDIN, 24's, $1.49 ..... $1.19
CHLOR-TRIPILON, 4 mg, 18's ..... 69¢
DIMETAPP, 12's, $1.25 ..... $1.19
DRISTAN, 10's, $1.49 ..... 99¢

LOW LOW PRICES ON PRESCRIPTIONS

Everyday, everybody gets the lowest prices on high quality prescription service. LET us price your next prescription at no obligation.

YOU'LL SAVE!

ASPIRIN, 100's, 99c ..... 62¢
NOXZEMA, 8-oz., $1.98 ..... 99¢
SCORE HAIR DRESSING, 3-oz., 89c ..... 69¢
METRECAL LIQUID, Danish Coffee, Marshmellow, 4's ..... 99¢
MAGNOLAX, 20-oz., $1.50 ..... 79¢
CREAMALIN, 200's, $3.25 ..... $2.08
GELUSIL, 100's, $2.25 ..... $1.25

TONI HOME PERM., $2.00 ..... $1.39
LISTERINE ANTISEPTIC, 14-oz., 98c ..... 69¢
ARRID CREAM, 98c ..... 61¢
BRYLCREEM, large, $1.89 ..... $1.19
BROMO SELTZER, family size, $1.09 ..... 73¢
KOTEX, 48's, $1.95 ..... $1.23
PREPARATION H OINTMENT, $1.19 size ..... 95¢
PREPARATION H SUPPS., 24's, $2.75 ..... $2.19

NESTLES BEAUTY SPRAZE, 99c Special ..... 69¢
CLEARASIL OINTMENT, 79c size ..... 63¢
KLEENEX, 400's flat fold, 29c ..... 22¢
BAND-AIDS, 62's, assorted, 98c ..... 69¢
CURAD BANDAGES, 75s, $1.47 ..... 69¢
REDOXIN, $1.50 ..... 99¢
WILKINSON BLADES, 5's, 65c ..... 49¢
GILLETTE SUPER BLADES, 5's, 75c ..... 59¢
PHISOHEX, 5-oz., $2.00 ..... $1.59

DENTAL
COLGATE'S DENTAL CREAM, 39c size ..... 19¢
69c size 49¢ $1.19 size 89¢
CREST TOOTH PASTE, super, reg. $1.39 ..... 98¢
MICRIN, 14-oz., reg. 89c ..... 71¢

DIABETICS
SUCARYL LIQUID, 16-oz., $3.45 ..... $2.76
SUCARYL TABLETS, 1000's, $5.85 ..... $3.99
INSULIN N.P.H. 40, $1.00 ..... 79¢
INSULIN N.P.H. 80, $1.90 ..... $1.39
CADBURY'S DIABETIC CHOCOLATE, ¼-lb. plain ..... 55¢
½-lb. with nuts ..... 59¢

Mail Orders Promptly Filled. Please Include 5% S.S., Postage

We Deliver Prescriptions Only.
PHARMACY PHONE 386-3448

OWL DRUG
MAYFAIR SHOPPING CENTRE

No Charges Available at These Prices

For a few pennies extra an account may be opened at our Fort and Douglas store.

Russia Blasts 'Anti-Soviet Smear Campaign' in Canada

MOSCOW (Reuters) — Russia has protested to Canada against an alleged "anti - Soviet campaign" and claimed that it was being aggravated by the Ottawa government.

The protest was made in a statement handed Wednesday to H. F. Clark, counsellor of the Canadian embassy here, by a Soviet foreign minstry official.

It also accused unspecified Canadians of "provocative activities" against the Soviet embassy in Ottawa and called on the Canadian government to "put an end" to these activities.

Every time Soviet - Canadian relations showed signs of improvement, the statement said, "certain forces both inside and outside Canada . . . strive to harm these relations and darken the prospectives for their future development."

The statement alleged that the Canadian government not only did nothing to stop "periodic ant - Soviet campagns" but "helped to blow them up by false reports about so-called Soviet spying."

The statement linked the "anti-Soviet campaign" with investigations into the actvities of the late George Spencer, a Canadian post office employee alleged to have spied for the Russians.

"A particularly hostile campaign" had been whipped up around the Spencer case, it alleged.

Although a summary of the statement published in the Communist party newspaper Pravda did not mention the Gerda Munsinet case, other Soviet press comments recently have claimed that this is also part of a campaign to blacken the Soviet Unon.

Canadian sources today expressed their surprise and disappointment at the Soviet statement, which, they added, was only likely to add to suspicion inside Canada of Soviet activities.

Some observers here said the protest might put in doubt the scheduled vist to Canada of Dmitry Polyansky, first deputy prime minister, who is due there at the head of a parlamentary delegation June 27.

BARNEY OLSON
. . . varied career

HOTEL OWNER

Transportation, Arena Were His Major Projects

A man who came to Victoria in 1912 with $4 in his pocket and became a successful businessman died in St. Joseph's Hospital Wednesday.

Harold (Barney) Olson, aged 70, had a long career in transportation and was owner of the Strathcona Hotel. At various times he was interested in an airway, a miniature golf course, an ice arena and roller rink.

Born at Milltown, Wis., Mr. Olson was raised on a farm operated by his Danish father. He tackled every job on the farm and also ran a trapline.

Leaving school at 15, he drove teams of horses in lumber camps in winter and worked on the railway in summer. As a farm laborer, he put himself through an automobile training school at Minneapolis.

Later he came to B.C. to join his brother, Henry, and became chauffeur to the late Charles Spratt, owner of Victoria Machinery Depot.

He acquired his nickname from the racing driver Barney Oldfield.

In 1918, Mr. Olson bought an interest in a taxi and sightseeing company and a year later bought out his partners.

INTEREST IN AIRLINE

Then he began a career in transportation which took him to Seattle, Spokane and finally, in 1935, to Winnipeg. During this time he was part owner of Circle Tours, Inland Transportation Co., Seattle Grey Line, Greyhound Line and others. He was also interested in the former Alaska-Washington Airways.

Returning to Victoria in 1940, he became arena commissioner and acquired an interest in the Malaspina Hotel at Nanaimo. During the war years he operated an ice arena at the old Willows exhibition ground until it burned down.

Mr. Olson is survived by the widow, Mary, at their home at 1476 Beach Drive; two sons, Keith and John of Victoria; eight grandchildren; two brothers, R. S. (Speed) Olson of Victoria and C. H. Olson, Vancouver, Wash.

Rev. Robin Salter will conduct a funeral service in McCall's Chapel Saturday at 3 p.m.

Birth Control Propaganda To Be Allowed

ROME (AP)—The Italian cabinet was reported today to have prepared a law repealing the 35-year-old ban on birth control propaganda.

The change was said to be included in a wide-ranging reform of Italy's public security laws which the cabinet approved Wednesday. The reform plan must be approved by both houses of Parliament to be effective.

Newspaper reports said a section of the reform law would lift the ban on advertising and advocacy of birth control methods so long as they did not offend good taste or were not done solely for profit.

The present law, dating from the fascist era, does not prohibit the sale of contraceptives but bans public statements advocating them. Contraceptives can be advertised by brand name but not by function.

his style:

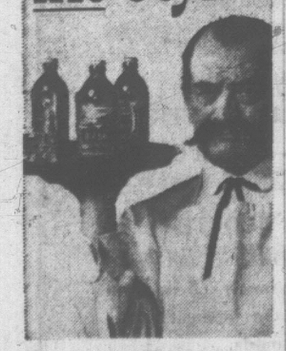

Old Style
BEER
BREWED BY MOLSON'S

This advertisement is not published or displayed by the Liquor Control Board or by the Government of British Columbia.

Woodward's

Famous Melnor Sprinklers Are Right-as-Rain for Your Garden

Melnor Adjustable Turret Sprinkler

Just turn the turret for your choice of four lawn shapes. Squares up to 30'x30'. Rectangular areas 20'x40'. Narrow strips 5'x50' and 10'x50' 4.95

Melnor Adjustable Oscillating Sprinkler

Turn the dial and regulate this sprinkler for full, partial or half coverage. It slides on runners, has a non-clog spray tube, and perma-sealed, trouble-free motor. Covers 2,800 sq. ft. 11.50

Moderately Priced Oscillating Sprinkler

You can control the watering area of this sprinkler right up to the edge of sidewalks or fences. Choice of four dial settings for left, right, partial or full watering. Perma-sealed motor, easy-glide runners. Covers 2,500 sq. ft. 9.50

Easy-to-Buy Melnor Oscillating Sprinkler

This reliable sprinkler will cover an area up to 2,200 sq. ft. It has four dial settings to control watering area, and a perma-sealed motor. A special filter keeps sand from clogging the spray tube 7.50

Woodward's Famous Hardware, Main Floor

Values To Help You Get Things Done Around Home

Visit our Hardware and see all the ideas we offer to help you do the job the best and easiest way . . . ask about terms.

Woodward's Mow 'n' Trim Rotary

You'll like the smoother performance of this easy-to-run, easy-to-own mower. It has features you'll appreciate:

- 3½-h.p. 4-cycle Briggs & Stratton engine.
- Safety, recoil starter.
- Controls mounted on handle within easy reach 79.95

EASY TERMS

Woodward's Power Cut

With impulse starter 89.95

Green Valley Feed and Weed

An effective lawn food with added 2-4-D that kills dandelions and plantains. Produces thick, green turf. 50 lbs. 4.25

10-6-4 Pelleted Lawn and Garden Builder

By Green Valley

Spreads quickly without raising dust. Formulated to provide fast, long-lasting plant nutriments. 50-lb. sack 4.50

Lawn Boy Rotary Mower

3-h.p. 2-cycle engine with automatic governor to increase power when load increases. Fingertip start takes the pull out of starting. Easy-to-remove catcher. Price

109.50

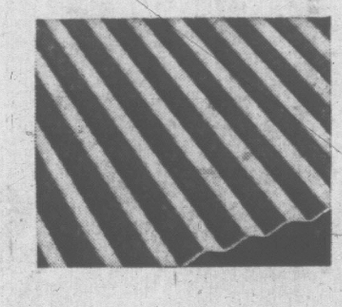

Coloured PVC Plastic Panels

1" corrugated panels for screening pools, topping porches and carports. Yellow or green. 26"x96".

Sale Price 2.99

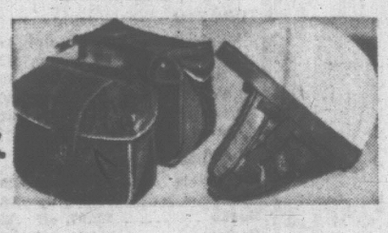

Saddlebags

Comes with your Suzuki! Waterproof red or black vinyl with white trim. Generous size.

Safety Helmet

Another bonus! Approved model with zip-out harness and safety band. Fiberglas shell, shock-absorbing lining.

Woodward's Auto Accessories and Service Centre

Suzuki Motorcycle With Helmet, Saddlebags

A bonus for you, when you become the owner of the world's largest selling 2-cycle motorbike. When you invest in the Suzuki now, you receive a safety helmet and a pair of saddlebags at no extra cost. This Suzuki is equipped with dual seat, high-low headlight, coil-spring rear suspension, turn signals, stop light, twin rear-view mirrors, 4-speed constant-mesh gears with multiple wet-plate clutch, 80 c.c., 7.3-h.p. at 7,000 r.p.m. Maximum speed 59 m.p.h.

Choice of snappy colours.

Sale Price, complete 335.00

Ask about terms.

Woodward's
Mayfair Phone
386-3322, Outside
Victoria, Zenith
6544 (Toll Free).
Store hours:
9:30 a.m. to 6 p.m.
Evening shopping
Thursdays and
Fridays 'til 9.
Closed Mondays.

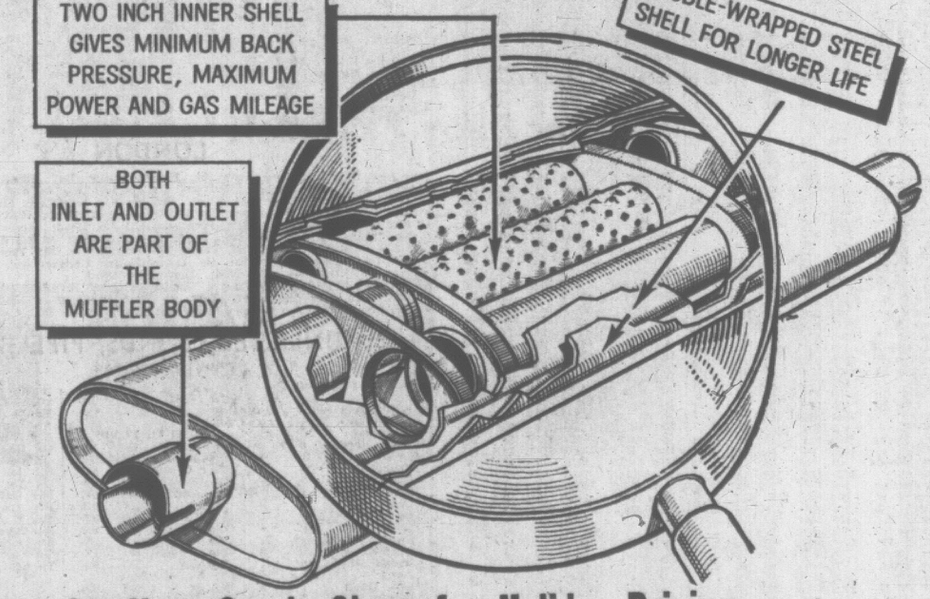

Get Your Car in Shape for Holiday Driving With These Leading Values From Woodward's!

Muffler Installation Sale

Phone a Woodward Service Station now. Make an appointment to have a top quality muffler installed in your car at savings. They're long-life heavy gauge steel, equal to original equipment.

- Dodge, Plymouth, 1952-64 models. Sale Price, installed 11.49
- Chev. Pontiac, 1954-64 models. Sale Price, installed 10.49
- Ford, Meteor, 1954-55, most models. Sale Price, installed 12.98

Woodward's Service Centres and Auto Accessories

FULL TORONTO TRADING

TORONTO CLOSING STOCKS
Distributed by CP
Toronto Stock Exchange—June 2

Complete tabulation of Thursday transactions. Quotations in cents unless marked $. z—Odd lot. xd—Ex-dividend. xr—Ex-rights. xw — Ex-warrants. Net change is from previous board-lot closing sale.

INDUSTRIALS

A—B

Abitibi	2380	$11¼	11	11	
Ackind	200	$3½	3½	+ 5/16	
Ackind pr	250	$23¾	23½	23¾	
Alta Gas	1375	33¼	33¼	33¾	+ ⅛
Alta G C p	325	$91¼	91	91¼	+ ¼
Alta Gas w	1040	810	805	805	+10
Alta Nat	z50	16	16	16	
Alg Cen	420	$10	9¾	10	
Algoma	370	$28⅞	28⅝	28⅞	+ ⅛
Alliance A	290	170	170	170	
Alcn Alum	3982	$40⅜	40¼	40⅜	+ ⅛
Alcn Al pr	130	$45½	44⅝	44¾	+ ¼
Alum 1pr 4	z50	$20½	20½	20½	
Aim 2p 4½	277	$43	42¾	43	+ ⅛
Anz CP4½	100	$21¼	21¼	21¾	
Anlhes A	325	$27	26½	27	+ ⅛
Argus	300	$19¼	19¼	19¼	
Arg C Ppr	1075	$11⅝	11½	11½	— ⅛
Arg 260 pr	225	$44½	44½	44½	
Asbestos C	739	$21¾	21¾	21¾	
Ash Tm B	290	$10½	10½	10½	
Asdwn B	300	$6½	6½	6½	
Atl Sugar	345	$26¼	25¼	25½	— ¾
Auto El	250	495	485	495	
Bahama 'C	1000	160	155	155	—10
Bank Mont	545	580½	59¾	60	— ¾
Bank NS	317	$70⅝	70	70¾	+ ⅛
Bath P A	25	$55	55	55	+ ½
Bay Mills	100	450	450	450	+50
Bell Phone	4398	$53½	53½	53½	— ⅛
Bow Val w	300	$10½	10½	10½	
Bow-M p	240	$50	50	50	
Brazil	1564	$10⅜	10½	10½	
BA Constr	300	$7⅛	7	7	— ⅛
BA Oil	1810	$33	32¾	32⅞	+ ⅛
BC Forest	975	$34½	34⅛	34¼	+ ⅛
BC Pack B	130	$17⅝	17⅜	17⅝	
BC Sugar	z10	$38½	38½	38½	
BC Phone	140	$62	61½	61½	— ⅛
BCPh 6 pr	23	$102	102	102	
BCPh 5¾p	20	$104	103½	104	+ 1
BCPh 4¾p	z30	$86⅛	86½	86½	
BCPh 1958	50	$84¾	84¾	84¾	+ ¾
BCPh 4½p	z10	$75	75	75	
BIFinanc	300	$7¼	7¼	7¼	+ ⅛
Burns	100	$13	13	13	

C—E

CAE Ind	325	$9¼	9¼	9¼	
Cal Pow	115	$28¼	28	28	
Calvt Dle	4200	165	160	165	—15
Can Cem	165	$42½	42	42	+ ½
CD Sug	300	$22¼	22	22	— ¼
Can Iron	z90	$25¾	23	25	
Can Malt	400	$19¾	19½	19¾	+ ⅛
Can Perm	490	$11½	11½		
C Safe fpr	50	$92	92	92	
CSL	350	$33	33	33	— ⅛
C Brew	5185	$6⅞	6¾	6¾	
CB Alm A	405	$23¼	23½	23¾	— ⅛
CB Al A w	2305	995	950	995	+20
CB Al B w	400	995	990	990	+40
Cdn Can A	140	$13	13	13	+ ⅛
C Chem w	250	610	605	610	— 5
C Curt W	200	58	58	58	+ 2
C Dredge	3950	475	450	475	+20
C Hydro	630	$25½	25¼	25⅜	+ ⅛
C Hydro p	150	$20	20	20	
Cmp BkC	2981	$65⅞	65⅝	65⅞	+ ⅛
CGOL	113510	$13¾	13⅝	13¾	— ⅛
Cind GO p	100	$11	11	11	— ⅛
CIL	1000	$19	19	19	+ ⅛
CPR	3334	$60¼	59⅝	60¼	+ ⅝
CPR Pr	3800	$9⅝	9⅝	9⅝	
Cdn Pet	603	$12	11⅞	12	
C Refract	z10	$16	16	16	
Cdn Tire	80	$60½	60¾	60¾	— ⅝
C Tire A	95	$57⅛	57½	57⅛	+ 1⅛
C Util	50	$37	37	37	+ ⅛
C Ut 4½ pr	25	$82	82	82	
C Westng	z25	$21½	21⅝	21½	
Cap Bldg	800	60	56	56	— 9
Chemcell	870	$12⅝	12⅝	12⅝	+ ⅛
Chrysler	z110	$45⅞	45½	45½	
Clairtone	255	$10⅝	10⅜	10⅝	
Clairton w	100	850	850	850	—20
Codville D	200	490	490	490	—10
Cmine L	10604	$41¼	40¼	41	— ¼
Computr	510	$15½	14	15½	+ 2¼
Col Cell	575	$6⅝	6½	6⅝	+ ⅛
Con Bldg	810	165	150	150	—20
Con Bldg p	100	475	475	475	
Con Big 1	430	20	20	20	— 5
Con Paper	3.26	$39	38⅝	38⅝	+ ⅝
Con Gas	1300	$15⅜	15⅜	15⅜	+ ⅛
Corby B	135	$19	19	19	— ½
Coronatn	200	180	180	180	+ 5
Coron w	800	22	22	22	— 3
Cosmos	z50	$11½	11¼	11½	
Crain RL	z15	$29¾	29¾	29¾	
Crestbrk	800	$6	5¾	6	
Crow Nest	200	$15	13	13	
Crush Int	350	$15	15	15	
Cygnus A	200	410	410	410	—15
Cygnus B	300	$7¼	7¼	7¼	
Dale-Ross	z20	$13¾	13¾	13¾	
Dale-R A p	500	$9	9	9	— ⅛
Distl Seag	2895	$33½	33	33	— ⅛
D Bridge	715	$21¼	21¼	21¼	— ⅛
D Coal pr	z80	400	380	400	
Dom Elect	550	$17½	17¼	17¾	— ⅛
Dom Eil pr	25	$100	100	100	— ¼
Dofasco	2180	$24¼	24	24	— ⅛
Dofasco p	20	$92½	92½	92½	— ⅛
Dom Glass	500	$14¼	14½	14¾	+ ⅛
D Mames	525	87¾	7¾	7¾	
Dom Store	1315	$22	21⅝	22	+ ⅛
Domtar	3597	$17⅝	17½	17⅝	+ ⅛
Dom Text	250	$35½	35¼	35½	+ ⅛
Du Pont	z10	$41	41	41	
East Ch Tr	25	$45½	45½	45¾	
Econ I A p	100	$45	45	45	— 3
Emp Life	z75	$20	19¾	20	
Exquisite	155	$10⅝	10⅜	10½	— ¼
Exquite pr	z50	$9½	8½	9½	

F—J

Fairbnk M	100	$8½	8½	8½	+ ⅛
Falcon	1019	$91¼	91	91	
Fam Play	75	$38¾	38	38	— ⅛
Fanny F	500	50	50	50	+ ½
Fed Grain	500	$7⅛	7⅛	7⅛	+ ⅛
Fittings A	z50	$14	14	14	
Fleet Mfg	1800	68	68	68	
Ford Cda	150	$145	144	145	+ 1
FPE Pfon	z10	$16⅞	16½	16½	
FPE Pn pr	24	$64½	64½	64½	
Fraser	175	$27⅜	27¼	27⅜	— ⅛
Fruehauf	125	$11¼	11¼	11¼	
Gen Bak	325	$8¼	8¼	8¼	— ⅛
GMC	z50	$51	51	51	
GS Wares	3000	$10½	10½	10½	— ⅛
GS W pr	25	$91	91	91	— 2
Globe A	z20	$9½	9	9½	
Godyear p	2.9	$41½	41¼	41½	
GL Paper	113	$27¼	27¼	27¼	+ ⅛
GL Power	1873	$27¾	27¼	27¾	+ ⅛
GL Pow w	275	$14⅝	14⅝	14⅝	
Greyhnd	610	$17⅞	17¼	17¾	
Guar Tr	200	$11	10⅝	10⅝	— ⅛
Hardee pr	25	$35	35	35	
H Wood a	z5	$6	6	6	
Hard CrpA	465	$43½	40	43½	+3½
Hawker S	900	480	475	475	—10
Hayes Stl	670	$14⅜	14⅜	14⅜	— ⅛
H Dauch	100	$58⅛	58⅛	58⅛	
Horne Pf	2650	290	280	290	— 5
Hughes OA	z50	$14	14	14	
Home A	2675	$18	17⅞	17½	— ⅛
Home B	750	$18⅜	18	18	— ⅛
Hur Erie	335	$10½	10½	10½	
Husky	1580	$12½	12⅝	12⅝	
Husky Apr	215	$56¼	55¾	55¾	
Husky Bpr	200	$49¾	49⅝	49¾	+ ⅛
Husky D w	1945	550	525	550	
HBC	800	$16¼	16⅛	16⅛	
HB Oil G	310	$20	19¾	20	
Imp Life	210	$185	185	185	
Imp Oil	2220	32½	32½	32½	
Imp Tob	775	$14¼	14	14¼	
Ind Accep	1282	$20⅝	20⅜	20½	— ⅛
Ind Adhes	500	$6¾	6¾	6¾	— ⅛
Inglis	3290	$9¾	9¾	9¾	+ ⅛
In and Gas	904	$9¾	9	9½	+ ⅛
IBM	10	$390	390	390	
IMC	620	$71	70½	70½	
Int Nickel	2529	$98	96⅞	98	+ ⅛
Int Util	216	$25½	25¾	25¾	— ⅛
Int Util p	100	$31½	31½	31½	+ ⅛
Intpr P L	290	$78	78	78	— ¼
Int Stl P	3018	$7	6¾	6¾	— ⅛
Ip Stl P pr	175	$23¾	23¾	23¾	+ ¼
Inv Grp A	2670	$12¾	12¾	12¾	
James Stl	1240	$9	8½	8½	
Jefferson	3460	$31	30	31	+ 1
Jeff Ew	1225	$22	21¾	21¾	+ 1
Jockey C	2755	495	480	495	+ 5

K—N

Kelly D A	750	$5	5	5	
Kelsey Co	230	$17	17	17	
Labatt	438	$17¼	17⅛	17⅛	+ ⅛
Lafarge	110	$10	10	10	
Lafarge A	200	$10¼	10¼	10¼	
LOnt Cem	1397	$5¼	5⅛	5¼	+ ⅛
LOCem w	6600	135	125	130	+ 5
Lakelnd w	600	500	500	500	
Laura Sec	3305	$15	14⅝	14⅝	— ⅛
Lau Fin	270	$8	8	8	
Lau F2.00	1650	$27½	26½	27¼	— 1
Lau F1.25	z10	$16¾	16¾	16¾	
Levy B pr	600	$20¾	20¼	20¼	+ ⅜
LobCo A	1150	$10¼	10⅛	10¼	+ ⅛
LobCo B	685	$10⅛	10⅛	10⅛	+ ⅛
LobCo pr	135	$44	44	44	+ ¾
Loeb M	2765	$13⅞	13⅜	13⅝	— ⅛
Maclarn A	300	$22	22	22	+ ⅛
Maclean H	100	$33⅞	33½	33⅞	+1⅛
Mmilan Bl	2060	$25⅞	25¾	25⅝	— ⅛
Mazda El	400	310	310	310	+15
Maher	600	$13¼	13⅛	13¼	+ ⅛
Manoir Jn	100	170	170	170	— 5
M Leaf Mf	200	$15⅜	15⅜	15⅜	+ ⅛
Mass-F	4044	$36⅛	35⅝	35⅝	
MEPC	z25	280	280	280	
Met Stores	2800	$15	14⅜	15	+ ⅜
MGF	1000	$6½	6¼	6¾	
Mon Foods	100	$6⅝	6⅜	6⅝	— ⅛
Montex	1425	$14	13⅜	13⅝	+ ⅛
Montex pr	700	$14	13½	13⅝	+ ⅛
Montex w	500	965	965	965	
Moore	545	$83	82½	83	+ ½
Morse A	550	$19¼	18⅞	19¼	+ ⅛
Murphy	430	$7¾	7¾	7¾	+ ⅛
Murphy Pr	1240	$26¾	26½	26¾	+ ⅛
Nal Drug	390	$13⅛	13⅛	13⅛	+ ⅛
Nat Trust	500	$18	18	18	—1⅛
Noranda	1826	$52½	51¾	52	
Nor Ctl G	1405	$27¾	27½	27½	
Nor CtlG p	z20	$27¾	27¾	27¾	

O—S

Ocean Cm	150	$19½	19½	19½	
Ogilvie	210	$14	14	14	— ⅛
Ont Steel	25	$36	36	36	+ 1
Ont Store	200	285	285	285	—15
Oshawa A	825	$26½	26½	26¾	
Pac Pete	4426	$12¼	11⅞	12⅛	+ ⅛
Pembina	z100	$10	9⅞	9⅞	
Photo Etg	100	$14¾	14⅝	14⅝	+ ⅛
Pow Corp	2265	$12	11⅞	11⅞	— ⅛
Premium	200	190	190	190	
Price co	2115	$14	13⅝	14	
QN Gas	3103	$13	12⅞	13	+ ⅛
QNG 5½ pr	100	$98⅝	98⅝	98⅝	
QN Gs 63w	2140	675	640	675	
Rank Or A	995	$5¾	5¼	5¼	— ⅛
Reichhld	125	$26	26	26	
Revelstk	920	$10⅝	10½	10⅝	+ ⅛
Revepar P	100	$7⅞	7⅞	7⅞	
Robertsn	25	$30½	30½	30½	
R Nodwell	1200	160	160	160	
Rolland A	100	$11⅛	11⅛	11⅜	— ⅛
Rothfield	3700	155	155	140	—20
Rothman	455	$27½	27	27¼	— ⅛
Royal Bnk	681	$75¾	75	75	— ⅛
St Maurice	1200	42	42	42	
Salada	1375	$10	9¾	9¾	— ⅛
Saywette	700	380	380	390	+10
Scythes	z10	$16	16	16	
Secur Cap	200	385	385	385	
Selkirk A	z30	$7	7	7	
Shell Can	1954	$21⅜	20¾	21¼	+ ⅜
Shell I w	1810	720	685	710	+30
Shop Save	900	$12⅞	12½	12⅝	— ¼
Shully's	z60	225	225	225	
Simpsons	368	$29¼	28	29	— ¼
Simpson S	224	$16⅜	16⅜	16⅜	
Slater Stl	365	$12⅝	12¼	12⅝	
Slat Stel p	225	$17⅜	17⅜	17⅜	
Somville p	150	$50	49¾	49¾	— ⅛
Southarn	125	$36	3 ⅛	35¾	— ⅛
St Pav	525	$12⅝	12½	12¾	— ⅛
Stly Brock	100	$8⅝	8⅝	8⅝	— ⅛
Steel Can	3532	$25¼	23¼	23½	+ ¼
Steinbg A	621	$23	23	23	
Stuart H p	z30	$9¾	9¾	9¾	
Suptest od	100	$19¾	19¾	19¾	+ ⅛
Suptest r	25	$100	100	100	

T—Z

Texaco	24	$57	57	57	
Texaco pr	50	$87	87	82	— 6
Thom N P	750	$13⅜	13½	13½	
TorDm Bk	103	$63½	63¼	63½	— ⅛
Tor Iron A	630	347	45½	46⅛	— ⅛
T Fin A	920	$11	10⅞	11	+ ⅛
T Fin A p	200	$25½	25½	25¾	+ ¼
Transair	2225	490	490	490	
Tr Can PL	1181	$53⅞	53⅝	53⅞	+ ⅛
Trans Mt	1155	$17½	17½	17⅝	
Trans PPL	700	$9⅜	9⅜	9⅜	
Tru-Wall	400	370	360	360	— 5
Turnbull	z50	400	400	400	
Turnbl A p	100	$13	13	13	
Un Carbid	110	$23⅜	23½	23⅛	— ⅛
Un Gas	690	$34¼	34	34¼	+ ¼
Versatile	235	$19⅞	19½	19½	
Vic G Tr	200	$15½	15½	15½	
V Dare pr	100	450	450	450	—45
Walnwr	4600	190	175	190	+10
Walk GW	3720	$32½	31⅞	32¼	+ ⅛
Weldwod	230	$9⅜	9⅜	9¾	+ ⅛
Wburne	1000	125	125	125	
West Ind A	100	435	435	435	
Westcst	1571	$28	27⅝	27⅝	+ ⅛
Westeel	200	$21⅜	21⅛	21⅜	— ⅛
W Pacific	z160	$17⅝	17½	17⅝	
Westfair	125	$33⅜	33½	33⅝	+ ⅛
Weston A	560	$20	20	20	+ ⅛
Weston B	150	$21⅞	21⅝	21⅞	— ⅛
Wstn 4½ p	z10	$89¼	89¼	89¼	
West A wt	1005	$10⅝	10⅝	10⅝	+ ⅛
White Pas	200	$10	10	10	— ¼
Woodwd A	710	$24½	24¼	24½	
Zellers	300	$25⅝	25¼	25⅝	+ ⅛
Zenith	800	180	175	175	— 5

FOREIGN TRADING

Clairtone	175	$11	11	11	+ ⅛
Coron Cr w	200	25	25	25	—10
Agnico	3300	175	165	170	— 8
Aunor	500	375	375	375	
Bethlm	300	670	650	670	+45
Chieftkln	600	640	635	640	— 5
Cochwill	1800	495	485	485	— 5
Cowichan	200	100	100	100	+ 3
Discovery	300	200	200	200	
Deerhorn	1500	25	25	25	
Kerr Add	100	$11¼	11¼	11¼	+ ¼
Leitch	200	565	565	565	—10
Langis S	1500	51	51	51	
LL Lac	300	210	210	210	+10
Mull-M	1000	275	275	275	+ 5
Madsen	300	200	200	200	
Macassa	300	250	250	250	+15
Mattgmi	200	$15⅜	15⅜	15⅜	
Normetal	100	480	480	480	+10
Opemiska	200	$10½	10	10	
Pine Point	100	$64⅞	64⅜	64⅝	+1½
Place	200	285	280	280	+20
Pamour	100	198	198	198	—22
Siscoe	2600	365	350	365	
Spooner	1100	100	90	90	— 5
Upp Can	800	200	196	197	+12
Urb Que	2000	21½	21½	21½	
Wsburne	1000	125	125	125	— 8
Yk Bear	200	250	240	250	+25

MINES

A—B

Stock	Sales	High	Low	Close	Net Ch'ge
Acme Uran	5050	5	5	5	— 1
Acera	6350	1½	1½	1½	
Acme Gas	8500	38	37	38	+ ½
Advocate	100	425	425	425	
Agnico	1400	150	140	150	
Akaitcho	1600	63	60	63	+ 2
All Pitch	6500	17	16	17	
Am Larder	1000	23	23	23	
Ang Am	91900	86	57	73	+13
Ang Ruyn	3600	215	210	211	— 9
Ang U Dev	5080	70	68	68	+ 2
Ansil	1750	12	12	12	
Area	20200	122	112	120	+15
Armore	2600	21	21	21	
A Arcadia	4500	31	28	28	— 3
Argosy	1000	28½	28½	28½	+1½
All C Cop	2500	144	141	144	+ 3
Aumr	200	340	340	340	+15
Bankeno	2300	120	115	120	+ 7
Barkfield	6800	18⅜	16½	16½	— 2
Barnat	z150	69	61	61	
Baska	2400	16	16	16	+ ½
B-Dqu	6000	22	22	22	+ 2
Belcher	1200	50	49	49	— 1
Bellekeno	3500	30½	28	29½	— ½
Bethlm	500	635	625	630	
Big Nama	2100	40	40	40	
Black Bay	5000	12	12	12	
BL Hawk	4200	107	105	105	— 3
Brou Beef	3000	19	18	18	
Brunswk	1715	$14⅝	14¾	14½	— ⅛
Bootsty Ex	232	25	21	21	
Bunker H	8500	31½	31	31	+ 1

C—E

C Mines	18125	42	40	41⅛	+1⅛
Camflo	4800	335	320	335	+ 5
Camp Chib	140	895	895	895	+10
Camp RL	245	23	23	23	
C Tung	1100	169	169	169	
C Dyno	930	170	164	164	— 1
C Keely	21750	13	11½	12	+ 1
C Lencourt	9800	25	24	24	
Candor	11300	12½	12	12½	+ ⅛
Can-fer	2200	85	85	85	
Cantri M	12100	28	26	26	— 2
Cant	29000	22	21	22	+ 1
Cariboo	2500	45	45	45	
Cassiar	2050	15½	15½	15¾	+ ⅛
Cent Pat	1425	210	205	205	— 2
Chester	5500	23	22½	22½	
Chib Mc	1500	60	59	59	
Chimo	6900	120	120	120	
Coch Will	4200	425	420	425	+ 5
Coin Lake	2938	40	38	38	+ ⅛
Comb Met	2300	22½	22½	22½	— ⅛
Conagas	2000	66	65	65	+ 2
Conigo	z112	20	20	20	
C Shaw	17300	49	45	45	—3½
C Selkirk	3000	9	8½	9	+ ⅛
C Callinan	1500	13	13	13	+2½
C Hall	17250	135	131	133	+ 4
C Marben	1200	330	330	330	
C Mogul	600	335	330	335	+ 5
C Morrisn	7500	215	210	210	+ 3
Con Negus	6850	14	13⅜	13½	— ⅛
C Nich	18000	20	18	19½	+2
C Rambler	600	245	240	240	— 8
C Red P	25087	16	14	16	+2½
Conwest	3600	940	825	825	+20
Copncorp	4800	105	100	100	— 5
Cop Lmtd	2450	135	130	135	+ 3
Cor Man	1250	13½	13½	13½	
Coulee	6200	45	44½	45	
Courvan	1600	18	18	18	
Cowich	7900	85	82	85	+ 5
Craigmt	1700	$12¾	13	13	+ ⅜
Cstand	1000	27	27	27	
Crowp	25500	16	15	15	— ½
Darcy	17000	19½	18½	18½	— ½
D'Aragon	1500	16	16	16	
Deer Horn	5000	32	32	32	
D'Elda	13233	58	56	56	— 2
Delta Pac	2000	18	17	18	+ 1
Denison	3247	$48¼	48¼	48	+ ⅛
Dickson	2500	435	420	435	+10
Discovry	1000	190	189	190	
Dome	205	$48⅝	48½	48½	—1⅛
Donalda	3000	13½	12½	12½	
Dunraine	1500	56	55	55	— 2
Duvan	3000	13	12	12	
East Mal	600	167	165	165	—10
East Sull	2125	770	735	735	—15

F—J

F Mar	1176	440	425	440	— 5
Frner	19000	14⅛	13½	14⅛	+1⅜
Frobex	7421	112	103	110	+ 3
Genex	4500	42	40	42	+ 2
Giant Yk	870	$13⅜	13½	13¾	+ ⅛
Glacier	3000	9½	9	9	— ½
Glenn Exp	8400	16½	15¾	16½	+1½
Goldray	2500	64	63	64	+ 1
Gobrtm	24650	46	44	45	—1½
Goldfdrm	300	280	275	275	— 5
Gradore M	1500	52	51	51	— 2
Granisle	3925	505	495	495	— 5
Granduc	100	365	365	365	
Grandroy	2000	24	24	24	+ 1
Gren Pnt	16900	36	34	34½	—1½
Gulf L	2000	9	9	9	— ½
Gunnar	808	195	190	195	+ 5
Halinor	300	242	240	240	— 2
Hastings	2420	218	215	215	+ 5
Hdway	13500	34	31½	33	+ 2
Heath	3000	6½	6½	6½	— ½
High-Bl	100	735	735	735	
Hollinger	1675	$23⅜	23	23	
Hurds Bay	225	$78½	78¼	78½	
Hydra Exy	2120	16	15	16	
Int Bibis T	1100	80	80	80	+ 1
I Kenville	4500	17	17	17	
Irisa Cop	5700	30½	28½	30	— ½
Iron Bay	700	245	245	245	
Iso	1600	154	150	150	— 1
Jave	335700	78	69	71	
Jelex	8100	52	51	51	— 1
Jonsmith	2530	19	19	19	
Joulet	1400	103	100	103	+ 3
Jowsey	2377	80	68	68	

K—N

Kam Kotia	1700	410	400	405	
Ker Ad	10696	$12	10⅝	11½	+ ⅛
Kelly Dsd	2003	62	61	61	— 1
K Anacon	9753	300	288	300	+ 7
Kid Cper	18030	47	43	47	+ 4
Kirk Mln	4500	10½	10½	10½	— ½
Kopan	2000	13	13	13	
Lab Min	z10	$27¾	27¾	27¾	
L Dufault	1575	$11⅛	11⅛	11⅜	— ⅛
L Head	21600	42	40	41	— 1
Lake Lyn	z86	21	21	21	
L Shore	400	305	300	305	—15
La Luz	185	$22½	22½	22½	+ ⅛
Langis	16300	45	43	44	— 2
Leitch	800	515	515	515	— 5
Liberian	100	14	14	14	— ⅛
LL Lac	300	195	195	195	
Lorado	200	120	120	120	
Louvi	65125	57	52	57	+ 3
Macassa	200	225	225	225	
Macdon	600	36	36	36	—⅛
Madsen	2000	167	164	167	
Mart Bar	500	20½	20½	20½	— ½
Matchant	1300	195	195	195	
Martin	1000	48½	48¼	48⅜	—1⅛
Maybrun	500	16	16	16	— ½
Mc Intyre	z15	$87	87	87	
Mc Adam	3100	88	88	88	+ 3
McKen	2000	9½	9	9	— ⅛
McWat	4000	44	43½	44	
Mentor	4000	59	58	58	+ 1
Merrill	5600	110	105	107	— 5
Metal Min	643	156	156	156	— 2
Midrim	8600	46	43	44	+ 1
Min-Ore	6500

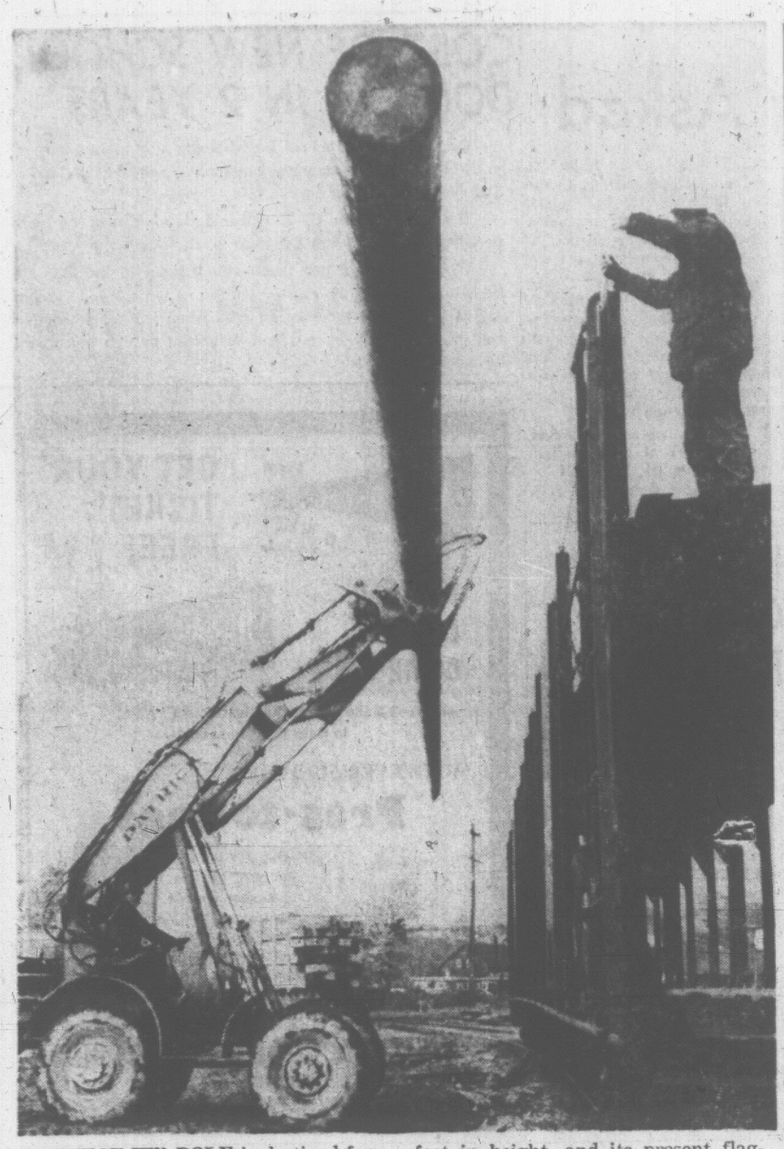

PERFECT FIR POLE is destined for conspicuous role at Expo '67 in Montreal. Cut on Vancouver Island at Northwest Bay logging division of MacMillan, Bloedel and Powell River Ltd., it will become the flagpole in front of the Canadian government pavilion at the world exhibition site. The original tree was more than 100 feet in height, and its present flagpole length is 94 feet. It is shown being loaded aboard a railway car normally used for carrying autos for trip east. Length of flagpole necessitated use of special railway carrier. The tree began life as a seedling in 1657 and at the time of confederation was already a mature Douglas fir.

$1 MILLION CAR PLANT SET ON HALIFAX SITE

HALIFAX (UPI)—Volvo, Canada, Ltd., has announced plans for the construction of a $1 million automobile assembly plant here, to replace the Swedish firm's present factory at Dartmouth.

The announcement was made by Karl Kohler, president of Volvo, Canada. The move to Halifax is scheduled for early 1967.

The move from the Dartmouth site was forced by termination of a lease the company had held since it set up the plant here in 1963.

TOP-LEVEL MISSION

Bid for Closer Ties With France

OTTAWA (CP) — A high-powered trade and finance mission representing government and industry leaves Canada Friday for a 10-day visit to France, hoping to encourage closer and more profitable ties between the two countries.

The mission, headed by Industry Minister Drury, follows visits to France earlier in the year by Trade Minister Winters and External Affairs Minister Martin, both of whom said Franco-Canadian cultural links as well as commercial ties need to be knotted more tightly.

The mission, organized by the federal trade department, will spend most of its time in Paris.

AIDE TO GO

Mr. Drury will be accompanied by his parliamentary secretary, Jean-Charles Cantin, Liberal MP for Quebec South.

Among the key personnel from Canadian financial and business circles attending are Marcel Faribault, president of General Trust; Neil J. McKinnon, chairman of the Canadian Imperial Bank of Canada; W. B. Boggs, president of de Havilland Aircraft of Canada Ltd.; John R. Bradfield, chairman of the board of Noranda Mines Ltd., and R. H. Keefler, president of Northern Electric Co. Ltd.

Others include:

Max Bell, chairman, FP Publications Ltd., Calgary; Francois E. Cleyn, president, Cleyn and Tinker Ltd., Huntingdon, Que.; R. M. Collins, senior vice-president, Domtar Ltd., Montreal; Charles W. Gibbings, president, Saskatchewan Wheat Pool, Regina, and James Sinclair, chairman, LaFarge Cement of North America Ltd., Vancouver.

UNCONSTITUTIONAL CLAIM SENATORS

Auto Pact Runs Into Snag

OTTAWA (CP) — The auto free trade agreement with the United States ran into stiff opposition in the Senate Wednesday, with Conservative senators terming it unconstitutional and harmful to Canadian parts industries.

Sen. Harry Willis (PC — Ontario) said the agreement is unconstitutional because the Canadian cabinet implemented it in January, 1965, without consulting Parliament.

Sen. David Walker (PC — Ontario) said it is an exercise in futility for Parliament to debate the agreement now that it has been in force for 16 months. He accused the Pearson government of again flouting the supremacy of Parliament.

The Conservatives adjourned the debate on a resolution ratifying the agreement and said they will press the government to refer the pact to a Senate committee for public hearings. The Commons approved the agreement last May 6.

Sen. John Aird (L — Ontario) defended the pact, saying it contributed to a 27-per cent jump in Canadian car production in 1965 to 855,000 units.

In other business, the Senate gave second reading to a supply bill authorizing the government to spend $450,944,478 in June. The measure was expected to be passed today.

Sen. F. W. Gershaw (L — Alberta) spoke on the need for federal action to conserve water resources and combat polution.

If any decision was made to divert Canadian water to the U.S., full compensation should be demanded.

DIVIDENDS

Inter-City Gas, 20 cents, payable June 30; record June 15; xd June 13.

Maher Shoes Ont. Ltd., preferred 15 cents, common 12 cents, payable July 1; record June 15; xd June 13.

Quebec Natural Gas, 5½% pds. 96¼ cents payable June 30; record June 15; xd June 13.

All Canadian Dividend Fund, 7 cents, payable June 15; record May 31.

Security Capital, "B" 6 cents, payable June 30; record June 16; xd June 14.

National Trust, 15 cents, payable July 2; record June 13; xd June 9.

Hughes and Owens, preferred 40 cents, "A" 20 cents, "B" 10 cents, payable July 15; record June 15; xd June 13.

How to relieve BACKACHE

Use Dodd's Kidney Pills for prompt relief from the systemic condition causing the backache. Soon you feel better—rest better. Depend on Dodd's. "ADVT."

CENTURY INN
on Centennial Square

PERSIAN ROOM
Daily Luncheon Special
95¢
Soup or Juice
Choice of Four Entrees
Dessert and Beverage Included
Use Our Free Magic Carpet Parking Service

AIR SHOW
VU33
OPEN HOUSE

SATURDAY, JUNE 4,
1:30 P.M. - 4:30 P.M.
Victoria International Airport

- ARMY BAND
- PARACHUTE JUMPS
- AIRCRAFT DISPLAYS
- FLYING DISPLAYS

GATES OPEN 1:00 P.M.

FEATURING FAMED RED KNIGHT
Aerobatic Display Flyer of the R.C.A.F.

Follow The Signs To VU33!

Enjoy an unusual insight into Service Routine, come and see your servicemen in action.

BETTER BUSINESS BUREAUS

Big Expansion Predicted

More branches of the Better Business Bureau in Canada will parallel the expansion of national economy, executive officers meeting here predicted Tuesday.

There are 10 BBB offices across the country now, two of them in B.C.

International vice-president Willard M. Zurflieh, New York, who assists local areas establish Better Business Bureaux, commented:

"There is a great future for the BBB in Canada as the economy expands."

He said business itself must support a local office; bylaws of the organization forbid taking grants from the national organization or from government.

The organization was established originally to protect business, Mr. Zurflieh said. Consumer protection results as a byproduct.

But business has been shortsighted in failing to explain its position, he said.

"We have a generation growing up today feeling that business is unethical, that enormous profits are being made," he said.

It is up to business to show just how small the profit margin really is, the visitor said.

Besides its North American offices, BBB operates in Puerto Rico, Venezuela, Mexico and Israel, and is about to expand into England and Japan.

Mr. Zurflieh said he was "happy to see more local money from other than U.S. sources in the development of Canadian business," mindful that a great dependency on U.S. capital has been traditional in Canada.

Later, Attorney-General Robert Bonner told a windup dinner it is little realized that 75-80 per cent of invested money last year was Canadian in origin, presenting a new profile in the country's economic history.

"For the first time," Mr. Bonner said, "the Canadian people earned and saved enough to do something effective with it."

YEAR END
FISCAL CLEARANCE
SALE
TELMAC
NO MONEY DOWN

WATSON'S
WATSON'S MEN'S WEAR
1435 DOUGLAS ST.
383-7025

Have done it AGAIN!!!

Very Personally Yours

See Our New Tailored-to-Measure Department

For Tops in Styles, Quality and Comfort, Victoria Men Choose Watson's Suits!

SPECIAL OFFER!

To Celebrate the Opening of Our Brand New TAILORED-TO-MEASURE DEPT.

We offer a selection of imported wool worsteds, silk and wool, as well as terylene and wool blends. See the selection in plain and muted patterns of blues, greys, browns and olive tones.

WATSON'S SUITS ARE TAILORED TO YOUR INDIVIDUAL MEASUREMENTS AND TASTE IN STYLING

PERSONAL SERVICE AND SATISFACTION GUARANTEED

Your Watson's 2-Piece Tailored-to-Measure Suit, Regular up to $120.00.

Celebration Price **79.50**

Extra Pants, $23.50 Vest, $11.00

WATSON'S MEN'S WEAR

Open Fridays 'Til 9 p.m.
383-7025

Between Johnson and Pandora
1435 DOUGLAS ST.

How come Peoples Credit Jewellers sell more diamonds than any other jeweller in Canada?

1. Peoples Credit Jewellers sell only Certified Perfect Diamonds

Every scientific precaution is taken to assure you the diamond you buy is of the highest perfection in Quality, Cut, Colour and Clarity... and you have the greatest choice in designs and styling.

2. Guarantees complete satisfaction or your money refunded.

Our 10-Point Diamond Service Guarantee protects your diamond against loss or damage... guarantees full trade-in allowance ... guarantees every safeguard to protect your diamond investment.

3. You can win a fabulous Holiday for 2 in colourful Mexico.

Enjoy 14 fabulous days of travel and pleasure . . . jet via "Aeronaves De Mexico" luxurious DC-8's and stay in the internationally famous "Alffer Hotel" in Mexico City; in Acapulco the "Hotel Palacio Tropical". For full details visit our store today — you'll be glad you did.

You'll always be glad you invested in a Certified Perfect Diamond, the world's most cherished for beauty and value.

USE YOUR CREDIT AT

IT'S EASIER TO PAY OUR WAY!
Peoples Credit JEWELLERS

WIN a Diamond Dream Holiday in Mexico

Mayfair Shopping Centre

Open Tuesday, Wednesday, Saturday, 9:30 to 6 p.m.;
Thursday and Friday, 9:30 to 9 p.m.

FLAPJACK KINGS for a day are Ss. Beaver Kiwanians, left to right, Bernie LeDuc, Bill Kendall and Maurice Tellier, chefs at club's pancake day Friday at Golden Slipper Ballroom, 1318 Broad Street. Breakfast will be served all day long, 8 a.m. to 7 p.m., as much as you can eat for $1, or 75c for children. Proceeds go to Kiwanis-Beaver youth work.

'We Can Afford to Give Much to Hungry Nations'

By NORMAN CRIBBENS

Less than the price of a postage stamp can mean hope and survival for one human being.

In the world today a child dies of hunger every three seconds.

In India, half the children die before they are 12.

These are three of the rockets fired in Victoria today by Mrs. Mary H. Poaps, associate director of Oxfam of Canada.

It's almost startling to get these brutal facts from a woman of such cheerful demeanor as Mrs. Poaps — a native of Edmonton who spent 25 years in Vancouver before moving to Toronto in 1961.

But Mrs. Poaps is too vigorous and cheerful to fall into a state of melancholy over what seems a hopeless battle against over-population and under-nourishment.

She is too busy doing something about it.

Her job is to help establish Oxfam groups across Canada to raise funds and undertake projects.

NOT DISCOURAGED

"I'm not discouraged," she says, "but we have to face facts. The world population is rising at the rate of more than three Canadas, each year.

"Some 60,000,000 additional mouths have to be fed annually and, in under-developed countries food production is not keeping pace.

"We will find no true peace until the problem of feeding, clothing and housing all human beings is solved."

Mrs. Poaps believes that Canadians mush shoulder their full share of aid in bringing hope to starving countries.

Of Oxfam (the Oxford Committee for Famine Relief) she says:

"It's not just another charity. It is a world-wide charity bank giving grants on a need priority basis for emergency feeding, education, medical aid and self-help.

IN 89 COUNTRIES

"We have established agencies, working on the spot, in 89 countries of the world. Wherever there is a natural disaster, we send funds as quickly as possible to provide emergency shelter, food and medicine."

Oxfam of Canada is an offshoot of the Oxfam group which was formed in England in 1942 by a group of businessmen and church leaders to help starving children in Greece.

But Oxfam of Canada functions independently.

"It is better that way," Mrs. Poaps said. "This is a wealthy country and it can afford to give much to hungry nations. We should take a national pride in doing so."

On a tour of Canada, Mrs. Poaps addressed a meeting of Victoria's Oxfam group in the Friends' Meeting House, Fern Street, Wednesday night.

CHARITY BANK

"We are an international charity bank," she said.

Robin Skelton, chairman of Oxfam Victoria, was in the chair and with him was Norman Stephens, honorary secretary.

Mrs. Poaps listed some of the ways in which money donated to Oxfam can be spent:

- One dollar buys 800 cups of milk for a school feeding program.
- Ten dollars maintains a student in a technical college in Hong Kong for more than a week.
- Twenty-five dollars buys quality hybrid vegetable seeds for a whole village.
- Six hundred dollars provides a community well for irrigation and a fresh water supply.
- Three dollars will buy sufficient fertilizer to produce enough food to feed a family of six for six months.

MRS. POAPS
... brutal facts

SOCREDS PLAN VICTORY FETE IN KELOWNA

The B.C. Social Credit League will celebrate the 14th anniversary of its assumption of power in Premier Bennett's hometown of Kelowna Aug. 1.

The premier Wednesday told reporters he appreciated the gesture "very much" but revealed no details of the form the celebrations will take — other than that he will not be shooting any flaming arrows again as he did several years ago at a bond-burning ceremony in Kelowna.

Youth Found Guilty Possessing Pigeons

Rodney Kercher, 18, was warned in court Wednesday to stay away from pigeons.

Found guilty of being in possession of six racing pigeons valued by their owner at $50 apiece, Kercher, of 2526 Scott, was told that pigeons, especially those at the top of the pecking order, are better left alone.

"This may seem an exaggerated flutter in a dovecote," said Magistrate William Ostler giving his verdict.

"But there is a close bond between pigeon fanciers and their birds."

Pointing out that Kercher had helped remove the pigeons' bands, the magistrate said he must have known the pigeons were private property.

He said the birds, registered racing pigeons, were in a sense "deflowered" when their bands were removed.

Pigeons are banded at five months of age and cannot be banded again, court was told at an earlier hearing.

Kercher's defence counsel, Jack Gatehouse, submitted his client didn't know the pigeons were stolen. He claimed banding procedures weren't common knowledge.

"I didn't know the significance of bands on a pigeon until I was told last week," he said.

Two juveniles earlier testified they had stolen the birds from their owner's loft and put them in an enclosure kept by Kercher.

Evidence revealed the three youths sold pigeons for approximately $2 each in the Chinese community where they are considered a delicacy.

The six stolen pigeons, shown in court at an earlier hearing, have been returned to their home loft.

Kercher was remanded to June 11 for sentence.

YEAR END
FISCAL CLEARANCE
SALE
TELMAC
NO MONEY DOWN

FROM KENT'S
GIFTS THAT KEEP ON GIVING

Choose from our very large selection of Television, Radios and Portable Phonographs by

ZENITH® The quality goes in before the name goes on

for

- Father's Day
- Weddings
- Graduation
- Birthdays

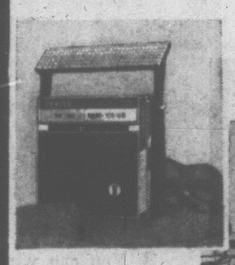

Unique portable radio plays on sun's power, batteries or AC current. Complete 5-piece gift package. Royal 555-G $99.95

12" portable TV with big-set features. Handcrafted chassis. Model X1215. $169.95

Generous Trades and Terms
Open Friday nights till 9
Park Free in the View Street Parkade
Use our Rear Entrance through to Fort Street

Kent's 742 Fort Phone 383-7104
Featuring Victoria's largest selection of Recorded Music

TRUSTEES PASS RESOLUTION

Car Park Sharing Asked

Vancouver Island school trustees will be asked to support a move by Greater Victoria school board to have the provincial government pay part of the cost of providing parking space for students with cars.

The school board Wednesday night passed a resolution asking the government to split cost evenly for student parking lots. Under present regulations the government will not pay any of the cost for parking lots.

As a result, school boards don't provide them. Recently Saanich objected that failure to provide off-street parking at the new Reynolds Road school would cause traffic congestion and result in inconvenience to residents of the area.

At the time, Trustee Peter Bunn suggested that the municipality should lobby the government to share the cost of such facilities. He made the motion Wednesday night at the school board meeting and it was passed unanimously.

It will go before Vancouver Island trustees at a meeting in Victoria June 11 and will be presented next year to the B.C. School Trustees Association.

Totem Incorporates Run Away From It

A copper shield purchased by an Indian tribe hundreds of years ago on the lay-away plan is commemorated in a new Saanich totem pole.

The pole will be unveiled Saturday at Bute Street and Trans-Canada Highway by Saanich Reeve Hugh Curtis.

The shield, or Ha-yetz in the tongue of the Tsimpshians of the northern coast, was purchased from a tribe at Sitka, Alaska.

It was ordered by the Tsimpshians to do honor to their chief, who was a wise woman called Maltsk. When she died the shield would be a mark of her prestige.

An agreement was made that for four consecutive years the Tsimpshians would send to the Sitka copper workers, 10 slaves, 10 war canoes, 10 mooshides and 10 kegs of grease. When payment was complete the shield was delivered.

It was called Na-ha-hood, which means Run Away From It.

The shield has been passed down from chief to chief since that early day. Now it is held by Chief We Shakes Charles H. Dudoward of Port Simpson. It is valued at $10,000.

When Chief We Shakes undertook to carve a totem pole for the B.C. Centennial Committee's Totem Route (20 poles being erected at coastal points to welcome B.C. visitors), the chief worked the Na-ha-hood into his design.

The Git-na-geak band of the Gis-ba-wat-wada clan of the Tsimpshians use as crests the killer whale, the grizzly and the Thunderbird (with wings folded). And these figures also appear in the pole.

Chief We Shakes and Chief John Hunt of Kelsey Bay will attend the unveiling ceremony. So will dancers of the Kwakiutls of Victoria area.

Hospital Group Registered

The former Victoria and District Hospital Planning Council this week became registered as a board under terms of the Societies Act of B.C.

The move drops the word "council" in the old title.

Its objects remain the same as a board, which is to assist in economic development of hospital facilities in the Greater Victoria area.

Directors named are J. W. Casey, retired; George Masters, Royal Jubilee Hospital administrator; Dr. J. L. M. Anderson, Jubilee medical administrator; Pat Blewett, St. Joseph's Hospital assistant administrator, and W. E. Morrison, administrator of Gorge Road Rehabilitation Centre.

COST OF NEW SCHOOL DOUBLES IN 2 YEARS

Greater Victoria School Board Wednesday night approved a $620,423 tender for construction of a new school at Richmond and Newton.

The tender from C. J. Oliver Ltd. of Vancouver compared with a bid of $659,649 from G. H. Wheaton of Victoria.

When the board two years ago thought of building the school it estimated the cost at $341,900. The proposed 16-room school is intended to serve an area when student population has grown rapidly as a result of recent garden apartment development.

Mexico
GET YOUR TICKET FREE!
MAKE A DREAM COME TRUE
Hawaii

You could travel by luxurious CPA Jet to these enchanted lands.

WITH EVERY UNIT OF
Pres-to-logs

MONTHLY PRIZES	
In June	75.00
In July	50.00
In August	25.00

you buy between now and Sept. 30 you get an entry for this amazing contest. You stand to win a holiday for two in either Mexico or Hawaii to the value of $1,000.00 with the compliments of Victoria Coal and Heating.

ENTER THIS CONTEST NOW AT
VICTORIA COAL and HEATING LIMITED
217 - 645 Fort Street — 382-8247 — In the Yarrow Bldg.

BRITISH COLUMBIA FERRIES
SUMMER SCHEDULE
EFFECTIVE JUNE 3 - SEPTEMBER 25

32 SAILINGS DAILY TO THE MAINLAND
PLUS EXTRA SAILINGS FROM SWARTZ BAY*
VICTORIA to VANCOUVER
via Swartz Bay via Tsawwassen
NANAIMO to VANCOUVER
via Departure Bay via Horseshoe Bay
EVERY HOUR
ON THE HOUR
7 am-10 pm
WITH COACH SERVICE

* EXTRA SAILINGS VICTORIA TO VANCOUVER (No coach service)
Monday, Saturday: Lv. Swartz Bay 9:30 am, 1:30 pm. Lv. Tsawwassen 11:30 am, 3:30 pm.
Thursday, Friday, Sunday: Lv. Swartz Bay 2:30, 6:30 pm. Lv. Tsawwassen 4:30, 8:30 pm.
Wednesday: Lv. Swartz Bay 6:30 pm. Lv. Tsawwassen 8:30 pm.
Note: there will be no additional sailings on Tuesday.

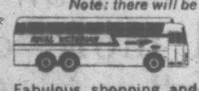

FAST, ECONOMICAL COACH SERVICE TO DOWNTOWN VANCOUVER
Fabulous shopping and exciting night life are only 2 reasons for a holiday in cosmopolitan Vancouver. This time of year, scenic attractions like Stanley Park have a special charm – so make it soon. It's so easy by motor coach!
"ROYAL VICTORIAN" motor coach service. From downtown Victoria to downtown Vancouver, 3¼ hrs. Coaches leave Vancouver Island Coach Lines depot every hour from 6:10 am to 9:10 pm. For information or for pick-up at convenient locations, phone 385-4411 in Victoria.
$4.25 each way, no additional charge.
COACH SERVICE ALSO AVAILABLE FROM NANAIMO

DAY CRUISE OF GULF ISLANDS
Now you can spend the best part of a day cruising from Swartz Bay throughout the Gulf Islands. Complete fare only $2. For schedules, phone Swartz Bay. For connecting coach lines service call 385-4411.

BRITISH COLUMBIA FERRIES
HEAD OFFICE: 816 WHARF ST., VICTORIA, B.C.
For information, phone:
SWARTZ BAY 656-1194

Great new reason to go

"ROYAL VICTORIAN"

between Victoria and Vancouver

Now enjoy a new kind of coach ride when you travel between Victoria and Vancouver. The popular "Royal Victorian" service has been augmented by the introduction of luxurious new Silver Eagle motor coaches. Larger than conventional coaches, Silver Eagles are designed for relaxing travel... have a higher passenger level that lets you watch the passing scenery clear above highway traffic... offer smart, refreshing interior styling. But Silver Eagles don't just *look* better – they *feel* better, too. The all-weather air conditioning is the finest available. Seats are made with thick sponge rubber, and have adjustable head rests in addition to back and foot rests. Look forward to luxurious Silver Eagle travel on every "Royal Victorian" departure from Victoria and Vancouver. And remember – only "Royal Victorian" offers you the combined pleasure of a relaxing coach trip plus an enchanting Gulf Islands cruise by British Columbia Ferries. CITY CENTRE TO CITY CENTRE IN 3¼ HOURS... ONLY $4.25 EACH WAY (no additional charge). A SILVER EAGLE "ROYAL VICTORIAN" leaves Vancouver Island Coach Lines Depot, 710 Douglas, every hour from 6:10 a.m. to 9:10 p.m.

COME BY COACH AND FERRY

PACIFIC STAGE LINES * VANCOUVER ISLAND COACH LINES * BRITISH COLUMBIA FERRIES *

For information and reservations, phone Vancouver Island Coach Lines at 385-4411.

Prices Effective

THURSDAY to SATURDAY

June 2nd to June 4th

In Victoria Safeway Stores
We Reserve the Right to Limit Quantities

ANNIVERSARY sale

Many More Spectacular Anniversary Savings In Every Department

Values like these mean big savings!

Empress Pure

Marmalade

Seville Orange or G.L.O., 48 fl. oz. tin ---------- 69c

Anniversary

Layer Cake

Vanilla or Chocolate. Reg. 99c value. Boxed, each ---------- 79c

Safeway

Instant Coffee

All Pure Coffee. Springs to life in your cup. Special offer, 6-oz. jar ------- 79c

Aylmer

Tomato Soup

or Vegetable Soup. 10-oz. tin ------- 4 for 49c

Taste Tells

Beans with Pork

In tomato sauce. Family size, 28-oz. tin ------- 4 for 89c

Canterbury

Tea Bags

Finest Quality. Orange Pekoe. Special offer, pkg. of 60 ---- 69c

Bel-air Frozen

Orange Juice

Premium quality. Concentrated. 12-oz. tin ------- 2 for 79c

Snow Star

Ice Cream

Vanilla, Strawberry, Chocolate, Neapolitan. Rich and delicious --- 3 pt. ctn. 59c

Green Giant

Niblet Corn

Fancy Quality. Whole Kernel. 14-oz. vacuum tin ---------- 5 for $1.00

Superb Beef

Chuck Steak

Cut from top quality Government inspected Beef. Canada Choice, Canada Good, lb. --- 49c

Superb Beef

Standing Rib

ROAST— Top quality, Government Inspected. Canada Choice, Canada Good -- lb. 79c

Superb Beef

Cross Rib Roast

Cut from top quality Government inspected Beef. Canada Choice, Canada Good, lb. ---- 69c

Fresh Local

Head Lettuce

Crisp, tender, solid green heads ---------- 2 for 25c

Fresh Local

Green Onions or Radishes

Adds Color and Flavor to your Salads --------- 2 bchs. 15c

California

Valencia Oranges

New Crop. Thin skinned, sweet, juicy. Size 113's and 138's --- 8 lbs. $1.00

you can depend on SAFEWAY

CANADA SAFEWAY LIMITED

Adanacs Not the Type To Shun Irish Charity

Hal Malone
LOOKS AT SPORTS

In terms of length the annual inter-high school's BVD ballet ran as long as Gone With the Wind. It started Tuesday at 5 p.m. under sun-kissed skies and ended at 9:30 under goose-pimples. Oak Bay won the points championship but the school boasting the most pupils with advanced influenza won't be known until they check the hospitals.

Holding the meet in the evening was an experiment decided upon by the Greater Victoria Inter-High School Sports Council Executive. If they thaw out before winter they may realize that a May evening is not ideal for cavorting in your underwear.

You can run a track and field show in mukluks but you can't run a hasty 440 in them. Some competitors ran not so much for the glory of East Ithaca Tech but to keep their blood from turning into Vaseline.

Another bit of brilliant meditation by the beloved teachers was to conduct track and field events simultaneously. To take in the two-mile run, boys' broad jump, girls' high jump, boys' pole vault and girls' discus requires a neck with ball-bearings and five pairs of eyes.

It's hard on the coaches, too. It's all very well for a coach to holler "Sic 'em Jeremiah" to one competitor but how long can his larynx last if he's forced to scream "Sic 'em, Jenniffer, Cloudsley, Finkelmire, Konopsky and Petts—Garrett—I mean, Parrett-Getts?"

With Close Out, It Wasn't Close

Oak Bay won the first race and the last and enough in between to dominate the meet, but they never had it wired. In the jocular jargon of Mr. William Garner, in charge of sweat pants for Victora High, "wired" means sewn up, stitched, pre-ordained, in the can.

Coming down to the final relays, the fat points events, Victoria High, in the words of Mr. Garner, had the boys' sprint and quarter relays wired. "With Close, it won't be close," was his motto.

But David Close, their excellent sprinter-anchor man pulled a leg muscle ("it's like a dish of jelly" said Garner) after winning the 100 and 440 and had to cancel out. Garner was forced to shuffle his cards—"you ask a 100-yard man to run 440 and he says, 'Uh? Me? Gee, coach, I'll try'"—and hope for the best.

The way Oak Bay and Claremont were wiping up the relays the best for Victoria High was second place.

In the loud lungs and rah-rah department the undisputed leader was Claremont. By tradition and population, Oak Bay and Victoria High have a lock on this affair.

Claremont with 520 pupils (against Oak Bay's 1,010 and Victoria's 1,380) and proportionately less qualifiers, amazingly accounted for nine victories. But their spirits were always higher than some allegedly dispensed by Lloyd Percival. They clung in groups around the scoreboard, neat in their blue haberdashery with "CLAREMONT" in scarlet on the back, clapping up a storm.

Who's More Fatigued—Pop or Jr.?

In sheer percentages, the track team of Steven Hume was distinctly noticeable. B student Hume ("I may only get a C in French") carried Mount Douglas colors and in truth the school.

Mount Douglas sheered off three first places and Hume accounted for two. He is a well-muscled 160-pounder who takes off his black-rimmed specs to run. His eyesight may be weak but his legs are not.

Hume is not exactly flowing grace in motion. "Floppy" would best describe his style. But he is powerful and he grinds away.

His 880 time of 1:59.9 easily surpassed the record set six years ago by John Valiant of Victoria. Valiant, now at Washington State, was THE definitive prep track star of his era.

Hume brought along his own cheering section, four brothers and his mother and father. To look at the father, flapping wildly about in the stands and ending up like a soggy rag, you woud have thought HE had been doing the work.

Scholarship applications are in for Hume at Washington State and Oregon. Western Washington College has wooed him. But he realizes the competition runs deep down there and may yet enrol at Sleepy Hollow in Gordon Head.

A Mile With 19 Like a Gang War

Between the 880 and the mile (which he also won) Hume also cantered forth in the 440. Cantered is the word. Asked why, he explained: "I didn't really have a chance and with the mile still to come I didn't want to burn myself out. But by finishing sixth I still could pick up 4½ points for my school."

Hume's biggest problem in the mile was at the starting line. In virtually every event, qualifiers raced in either A or B divisions, based on times.

But in the mile they tossed A's and B's together like salad. They lined up in four rows, 19 of them. You would have thought first prize was the cheerleaders.

A small Esquimalt runner, Ian Phillips went on the Bill Daley and let the others come and get him. Hume likes to lay about fifth and make a bold charge. But in this one he stayed closer, second and third.

Phillips hummed nicely for three quarters with everybody waiting for him to keel over. Few realized he hadn't run in earlier races and had lots of pepperoni.

Chris Garrett-Petts (from Oak Bay, where else?) came up to Hume's shoulder on the final backstretch then faded. No disgrace; he had run and won the two-miler earlier. At the turn Phillips didn't look as if he might get his clock cleaned. But Hume who seems to operate with a sprinter's shoulder thrust when he kicks, kicked the traces over and sailed home. He was hardly breathing but you couldn't same the same for his pater.

You Must Put It ALL Together . . .

The meet offered it's female heroines . . . Colleen Davies of Oak Bay, facilely taking the 440. **The 440?** Yes, Miranda, they have a girls' 440 in Victoria. They also have people who want cops to wear booby helmets and councils that build stadiums without lights.

Esquimalt displayed Carol Kitchen. When Carol runs, things heat up. Like clocks. She took the 60 and the 100 but in the 220 she never had the lead and folded. Since she had proclaimed the 220 as "my best distance" explanations were sought.

"I wanted that record," she said, "At the start I drove instead of striding. You win a few and lose some. I blew it."

A husky male athlete who professed interest (professional, indubitably) in her said, "If she gets the baton and has to make up five yards in the relay, watch her go. She's a tiger."

She took the baton and had half a step on Claremont's Barbara Neufeld in the 440 relay. But Barbara burned and Carol fizzled.

Miss Kitchen has a dream about running in the British Empire Games. To win there, to win anywhere, she may do well to remember that running is only half the battle.

Rocks Wonderful, Woeful In 9-5 Loss to Leaders

By HAL MALONE

You can do a lot of things in 15 minutes. Get married, get divorced and lose a lacrosse game.

Victoria Shamrocks went from wonderful to wonderbust in that span of time Wednesday night at Memorial Arena. They turned a 4-1 first-quarter advantage into a 7-4 half-time disaster. Never a team to shun that kind of hospitality, Coquitlam Adanacs went on to snatch the marbles 9-5.

The Rocks' metamorphosis was so complete that coach Bert Bertoia could have demanded they all take saliva tests or else checked the water jug.

"In that second quarter," Bertoia said, rubbing a hand across his forehead as if to erase the memory, "we were the shots. Not anybody in particular. Just everybody."

How true. They didn't run. They didn't pursue loose balls. Their passing was inaccurate, impossible and incomprehensible. They had no offence, no defence and no sense.

And for once, everything goalie Barry Forbes did was unfortunate.

Before and after that fatal 15 minutes, Rocks, if not masters, were certainly equals.

They scored four goals in 11½ minutes, two by Bill Munroe and singles by Billy Gray (the first shot of his 1966 debut) and Tom Black.

Then Victoria went 38 minutes and 17 seconds before Munroe tipped in his third goal, a feat that won him 10 loaves of bread.

They also hit four goalposts with Merv Schweitzer hogtied. Schweitzer may not have been infallible, as one Victoria spokesman claimed, but he was assuredly adequate. So was Forbes, except for that singular prolonged lapse.

How does a team that held Adanacs to four goals (while scoring six) in their last meeting, surrender six goals in one chapter?

Change of Pattern Baffled Barry

Standing in a pool of his own perspiration, Adanac playing-coach Gordy Gimple offered his intellectual analysis:

"We got mad after the first quarter. We were standing and letting them run. The boys knew it. I just reminded them that this isn't like hockey. You don't lay four men down in front of the goal and keep the other side from scoring.

"You take your man and work on him. And you try and cross up their goalkeeper. For three games Forbes has had our number. We were shooting to a pattern and he was anticipating us. We changed the pattern, like a baseball pitcher mixes his stuff, and we got to him.

"Their offence? I think they put too much emphasis on the Dillons, (Ranjit and Nirmal). They're good, don't mistake me. They played well but they didn't play one of their super games.

"We don't have a star system. New Westminster has Paul Parnell and Cliff Sepka. Tie them up and you stop eight goals. Hold the Dillons and you've got a good chance to beat Victoria. I'd rather have 15 men who can all do the job."

Besides Schweitzer and himself, Gimple had three men who "did the job" well. Alec Carey was three-and-one, Mike Gates was two-and-two and John Surinak was two-and-zero.

Neither of the Dillons scored but Ranjit, as good a stick handler as there is in the Intercity League, had three assists.

The teams meet again Saturday at Coquitlam. Bertoia may hot have Lon Restall because of work commitments. But Bob Goss, a new arrival from New Westminster, may play. "I think he will be available, but I'm not sure," Bertoia said.

After that second quarter he was still too stunned to be sure of anything.

Coquitlam	G	A	P	Victoria	G	A	P
Schweitzer	0	0	0	Forbes	0	0	0
Bodnero	0	1	0	Black	1	0	0
Surinak	2	0	6	Harris	0	0	0
Gimple	0	1	0	Gray	1	1	2
Bradley	1	0	0	R. Dillon	0	3	2
Usselman	1	0	0	N. Dillon	0	0	0
Gallagher	0	1	0	Munroe	3	0	2
Gates	2	2	0	Jay	0	0	2
Carey	3	1	2	Liebech	0	0	0
Bak	0	0	2	Collett	0	0	0
Jordan	0	0	0	Coutts	0	0	0
Dorflinger	0	0	0	Foster	0	0	0
Longman	0	1	0	D. McNeill	0	0	0
Glover	0	0	2	Restell	0	0	0
Comeau	0	0	0	Green	0	0	0
				Thompson	0	0	0
Totals	9	7	12	Totals	5	4	8

Shots stopped by:

Forbes	6	5	4	5—20
Schweitzer	2	5	8	7—22

Score by periods:

Victoria	4	0	0	1—5
Coquitlam	1	6	1	1—9

	GP	W	L	T	F	A	Pts
Coquitlam	8	6	2	0	72	62	12
Vancouver	7	3	3	1	77	72	7
N. Westminster	8	3	4	1	70	78	7
VICTORIA	7	2	5	0	51	66	4

Next game: Tonight — Vancouver at New Westminster.

Maddocks Minor Puck President

Victoria Minor Hockey Association will have Bob Maddocks at the helm of a new slate slate of officers for the 1966-67 season.

Maddocks succeeds Bob Reid as president.

New officers elected at the annual meeting this week were Bruce Young, vice-president; Bob Thompson, secretary; Chuck Buchanan, treasurer.

Directors are Bert Hickman, George Walton, Dave Stubbs, Ed Hanouski Bram Bowles and Norm Byers.

Frank McComb heads the Pee Wee Pups, Red McLean the Pee Wees, and Gordon Campbell, the Bantams.

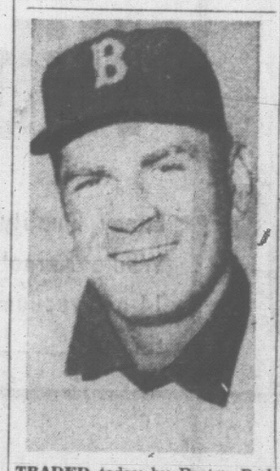

TRADED today by Boston Red Sox to Cleveland Indians was veteran relief pitcher Dick Radatz (above). In return, Bosox received pitchers Don McMahon, 36, and Lee Stange, 29. Radatz, 29, has 0-2 record in 16 relief appearances this season.

Greaves Earn Tie On Four-Run Spree

A hitting pitcher, a promising rookie and a returning veteran did most of the damage in an impressive four-run outburst in the top of the sixth for Rawlings of the Senior Amateur Baseball League Wednesday night at Hampton Park.

Rawlings bunched all their runs into one inning before settling for a 4-4 tie with Greaves.

Greaves held a 3-0 lead going into the sixth, when John Martin, a little left-handed hitter who is stroking the ball at a .342 pace in his first season in the league, started the barrage for Rawlings with a home run to right-centre field.

Gary Tuttle, who also collected a single and two walks, followed Martin to the plate and pounded out a home run of his own. Jay Rawlings kept the cart rolling with a double and Chuck Bennett walked to set the stage for pitcher George Brice. Brice smacked a triple to drive in two more runs.

Greaves scored three times in the bottom of the fourth, but they needed one more in their half of the sixth to capture a tie. Jerry Ciochetti scored the tying run on a single by Don Lambourne after reaching first on a fielder's choice and stealing second base.

The game was called at the end of seven innings because of darkness, and will be replayed at a later date.

MAJOR LEAGUE LEADERS

NATIONAL LEAGUE

	AB	R	H	Pct.
Mota, Pittsburgh	95	13	35	.368
Alou, Pittsburgh	154	21	51	.331
McCovey, San Francisco	155	30	41	.328
Cepeda, St. Louis	172	15	40	.326
Hart, San Francisco	175	33	56	.320
Morgan, Houston	172	22	55	.320

Runs batted in—Aaron, 36; Flood, St. Louis, 32.

Home runs—Aaron, 17; Torre, Atlanta; Hart, 13.

Stolen bases—Wills, Los Angeles, 22; Jackson, Houston, 16.

AMERICAN LEAGUE

	AB	R	H	Pct.
Oliva, Minnesota	137	29	56	.357
F. Robinson, Baltimore	149	29	48	.322
B. Robinson, Baltimore	181	28	58	.320
Yastrzemski, Boston	176	28	53	.301
Reichardt, California	162	29	48	.296
Cash, Detroit	159	26	47	.296

Runs batted in—B. Robsinson, 42; Yastrzemski, 32.

Home runs—Scott, Boston, Reichardt, 12.

Stolen bases—Agee, 16; Cardenal, California, 9.

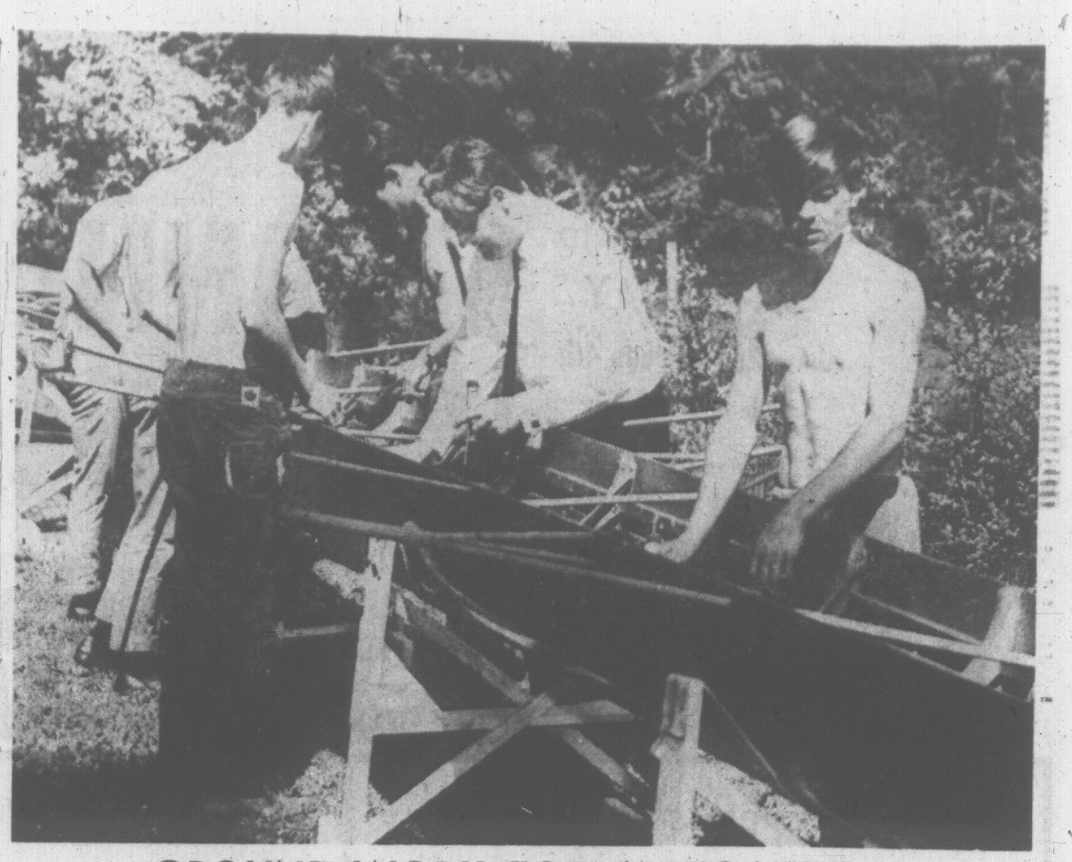

GROUND WORK FOR A REGATTA . . .

—Times photo by Strickland.

Only high school team in Saturday's Pacific Northwest Invitational Regatta at Shawnigan Lake, Claremont High School's rowing crew is busy these days getting its shell into shape at Elk Lake. On right, from right to left, are Simon Kendall, coach M. V. Lironi, captain Bevan Harrington and (hidden) Charlie Gurr. On left, from right to left, are Grey Randall, Bill Anderson and Richard Haughey.

CLAREMONT ROWERS . . . *. . . TACKLE TOUGH FOES*

Little Guys Pull Big Oars

By TONY COSIER

Nearly everybody likes to see the little guy come out on top in any contest.

In high school athletics, Claremont has adopted the role of the impressive little guy. Last Tuesday, Claremont (pop. 520) stole the show in the inter-high track and field championships and they are not through yet.

Claremont is the only high school in the area to enter a rowing team into the Pacific Northwest Invitational Regatta to be held Saturday at Shawnigan Lake.

TRAIL BLAZERS

They may not bring back any trophies but they are a good bet to become trailblazers as far as high-school rowing is concerned. Claremont have only been rowing for two years, yet their enthusiasm has already spread to the University of Victoria, whose first year team have also entered into the Shawnigan regatta, and it may not be long before the local high schools begin to take interest in the sport.

Claremont is not satisfied with one team. They have two. The A crew includes team captain Bevan Harrington, Dan Oldfield, Chris Fordham, Bob Hale, and Simon Kendall. The B team consists of Richard Haughey, Greg Randall, Peter Allan, Charlie Gurr and Bill Anderson.

The boys have an experienced coach in Reg Lironi, a teacher at Claremont and president of the Victoria City Rowing Club, who rowed at Ratliffe College and Sandhurst Royal Military Academy in England.

DRILLS THEM HARD

Lironi knows how demanding a sport rowing can be. He has his boys train before and after school five times a week. He has prepared them for Saturday's meet by putting them into competition against other rowing squads.

"We have already rowed against a number of schools including Brentwood College and University School, as well as the University of Victoria, and we have always managed to hold our own so far," Lironi said.

The Shawnigan regatta, which will start at 10 a.m. and continue until 5:30 p.m., will include 11 events. Races are scheduled between eight-man crews, four man crews (with cox and without cox), pairs and singles.

There will be two divisions in the meet — a Senior division made up principally of university and club squads, and a Junior division which will bring high school teams into competition.

STIFF COMPETITION

Claremont's A team will compete in the senior division and can expect stiff competition from a University of British Columbia crew already in training for a European tour in September. Lake Washington Rowing Club, and University of Victoria are also expected to enter along with a team from Shawnigan Lake, the host school, whose senior crew had had many fine races this year.

Lironi expects a good showing from Claremont's B team in the Junior division on the basis of recent performances.

"Our B team has been getting some excellent times," said Lironi. "In fact, the B crew rowed faster than our A crew in Tuesday's contest against University of Victoria's A and B teams."

The junior division will include teams from St. George's School in Vancouver, Lakeside School of Seattle, Greenlake Rowing Club from Tacoma, and Shawnigan, Brentwood College and George Bonner High School from Vancouver Island.

BASEBALL SCOREBOARD

PACIFIC COAST LEAGUE

Western Division

	W	L	Pct.	GBL
Seattle	28	20	.583	—
Portland	27	19	.587	½
Hawaii	22	24	.478	2½
Spokane	21	24	.467	3
Vancouver	20	24	.455	3½
Tacoma	20	26	.435	4½

Eastern Division

Tulsa	27	14	.659	—
Indianapolis	23	17	.575	3½
San Diego	23	22	.511	6
Phoenix	22	23	.489	8
Denver	20	21	.488	8
Oklahoma City	17	25	.405	10½

Indianapolis 4, Phoenix 1.
Vancouver 5, Portland 2.
Denver 2, Spokane 3.
Seattle 8, Tulsa 2.
Hawaii 8, Oklahoma 3.
Tacoma 2, San Diego 3.

NATIONAL LEAGUE

	W	L	Pct.	GBL
San Francisco	31	16	.660	—
Los Angeles	28	18	.609	2½
Pittsburgh	25	20	.556	5
Houston	26	21	.553	5
Philadelphia	24	26	.545	5½
St. Louis	20	22	.476	8½
Cincinnati	19	27	.463	9
Atlanta	20	28	.417	11½
New York	15	23	.395	11½
Chicago	13	31	.295	16½

Houston ..... 100 000 100— 2 6 0
Cincinnati ..... 000 000 000— 0 6 0
Giusti 6-3, Raymond (8) and Brand; Maloney 5-1, and Edwards. Home run: Houston—Staub (3th).

San Francisco ..... 300 001 000—4 5 1
Atlanta ..... 000 002 001— 3 5 0
Herbet 1-0, Linzy (9), Henry (9), McDaniel (9) and Haller; Johnson 3-5, Uhach (7) and Oliver, Carty (7). Home runs: San Francisco—Mays (12th), McCovey (10th), Davenport (5th). Atlanta—Aaron (17th).

Los Angeles ..... 000 000 100— 1 4 0
St. Louis ..... 000 000 000— 0 7 1
Koufax 9-1 and Roseboro; Jackson 4-3, Horner (8) and McCarver.

Pittsburgh ..... 000 110 010— 3 8 0
New York ..... 000 010 000— 1 5 3
Cardwell 1-4, McBean (9) and Pagliaroni; Ribant 1-2, and Stephenson. Home run: New York—Stuart (3rd).

Chicago ..... 000 200 100— 3 9 2
Philadelphia ..... 000 200 11x— 4 7 0
Hands, Estrada 1-1 (8) and Hundley; Culp, Fox 1-1 (8), Knowles (9) and Dallympple, Ueeker (8). Home runs: Chicago—Browne (6th), Williams (5th).

Second game:

Chicago ..... 220 000 000— 4 7 0
Philadelphia ..... 100 032 10x— 7 13 0
Hendley 1-2, Faul (6), Connors (6), Hoeft (6) and Krug; Wagner, Belinsky (2), Buhl 1-3 (5) and Uecker. Home runs: Chicago—Phillips (6th), Philadelphia—Allen (5th).

AMERICAN LEAGUE

	W	L	Pct.	GBL
Cleveland	28	15	.651	—
Baltimore	26	17	.605	2
Detroit	24	18	.571	3½
California	23	21	.523	5½
Chicago	20	21	.488	7
Minnesota	20	22	.476	7½
Washington	21	24	.467	8
New York	18	24	.429	9½
Boston	18	27	.400	11
Kansas City	16	25	.390	11

Baltimore ..... 200 300 310 2—9 16 1
California ..... 200 020 300 0—7 10 0
Bunker, S. Miller (7), Drabowsky 2-0, (9), Hall (10) and Etchebarren; Newman, Burdette (4), Rojas (7), McGlothlin (8), Brunet 2-3, (8), Reed (10) and Satriano, Rodgers (7. Home runs: Baltimore—Powell (8th and 9th), Etchebarren (6th).

Cleveland ..... 100 020 000—3 5 1
Kansas City ..... 001 201 40x—8 13 2
O'Donoghue 4-1, Kelley (6), Allen (7) and Sims; Sheldon 3-3, Aker (7) and Rod. Home runs: Kansas City—Harrelson (4th), Charles (2nd).

New York ..... 000 000 002—2 7 4
Chicago ..... 002 010 30x—6 8 1
Peterson 3-4, Reniff (7), Womack (8) and Howard; Pizarro 4-1, Fisher (9) and Romano, Martin (8). Home run: New York—Mantle (5th).

Detroit ..... 000 201 306—9 9 1
Minnesota ..... 201 000 010—4 9 3
Wickersham, Podres 2-1, (4), Sherry (8) and Freehan; Boswell 0-1, Merritt (7), Worthington (7), Klippstein (8) and Battey. Home run: Minnesota—Killebrew (7th).

Washington ..... 000 200 022—6 13 0
Boston ..... 000 200 010—3 9 0
Bosman 1-0, Kline (8) and Casanova, Camilli (8); Lonborg 2-3, Sanders (8), Brandon (9) and Ryan.

Second Game—

Washington ..... 000 000 000—0 3 0
Boston ..... 200 100 00x—3 10 0
Hanan 0-3, Humphreys (2), Sagui (4), Cox (6) and Camilli; Sadowski 1-0, Santiago (8) and Tillman. Home run: Boston—Petrocelli (9th).

Convalescing Phil Has Healthy Bat

Associated Press

Rich Allen can't throw over 60 feet, but he's having no difficulty hitting over .400.

Philadelphia's star third baseman, who missed 20 games with a dislocated right shoulder, is recuperating in the outfield.

Allen drove in four runs—three of them with a 447-foot home run—Wednesday night as the Phillies rallied for a 7-4 victory in the second game and completed a sweep of their doubleheader against Chicago Cubs. Philadelphia won the opener 4-3.

It was Allen's second 400-foot homer since returning to the lineup last week. He's had nine hits in 30 swings and shows a season's average of .338. With him back, the Phils have won six of eight.

Allen's shoulder is still not right. "I might be able to get the ball 60 feet if the game depended on it," he says.

Rather than play him at third base where he'd have to throw across the infield, manager Gene Mauch has put Allen in left field and assigned shortstop Bobby Wine as his caddy.

On every ball hit to left, Wine races out to relay Allen's weak throws.

Willie Mays hit his 517th career homer as San Francisco Giants edged Atlanta Braves 4-3, Los Angeles Dodgers blanked St. Louis Cardinals 1-0 on Sandy Koufax' seven-hitter, Houston Astros shut out Cincinnati Reds 2-0 and Pittsburgh Pirates downed New York Mets 3-1.

After Allen's homer, Wine broke the tie with the first of two doubles and then the Phillies pulled away.

In the first game, Tony Taylor's eighth inning single brought Bill White home with the winning run.

Mays' two-run homer in the first inning was an inside-the-park shot that broke off Mack Jones' glove as he and Hank Aaron collided. Willie McCovey followed with a solo homer and Jim Davenport hit one in the sixth.

Mays' homer pushed him within four of Ted Williams, who is third on the all-time list.

Another Taylor

CALGARY (CP) — Calgary Stampeders of the Western Football Conference announced the signing of veteran import tackle Ron Payne and rookie Canadian end Barry Taylor. Taylor, 6-1, is a brother of former Calgary flanker Bobby Taylor.

Baby Rocks Make Debut

Victoria Junior Shamrocks make their home debut at Memorial Arena tonight at 8:30 against Nanaimo Seniors of the Island Senior B Lacrosse League.

The baby Rocks lost the first game of the season 11-8 to Nanaimo Seniors last weekend.

The Rocks meet Nanaimo juniors at the end of the season with the winner going into the B.C. final. The B.C. winner plays the eastern representative for the Minto Cup.

SENIOR B LACROSSE
MEMORIAL ARENA
TONIGHT, 8:30 P.M.
Jr. Shamrocks vs. Nanaimo Jrs.
Admission 50c

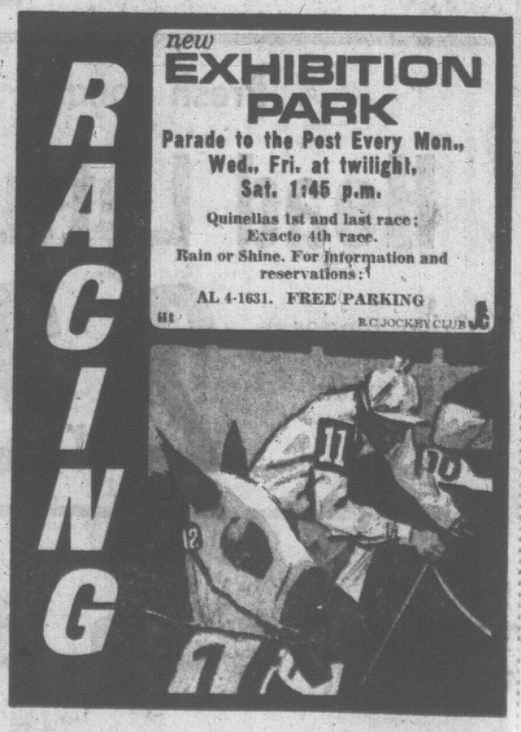

GARY PLAYER'S GOLF CLASS:

How to check your striking of the ball

Putting Touch Departs; Kay Goes to Sidelines

TEE TOPICS

By Ernie Fedoruk

Kay Tribe lost her touch with a putter Wednesday and became a spectator in the city's women's golf championship.

Mrs. Tribe was eliminated 4 and 2 by Lil Thirlwell in the quarter-final round at the host Uplands club.

Her elimination followed a sparkling first medal round 84 and a less comforting second medal round 89 which cost her medal honors by one stroke to Shirley Naysmith.

Mrs. Naysmith was tight to the cup Wednesday, winning 7 and 6 over Gorge Vale clubmate Isobel McIntyre. In other championship flight matches Colwood's Eileen Anderson ousted Kay Liddell of Uplands 7 and 6 and Ivy Blunt of Gorge Vale defeated Nanaimo's Ruth McNiven on the 19th.

FINAL ON FRIDAY

Opponents in today's semis were Mrs. Naysmith and Mrs. Blunt, Mrs. Anderson and Mrs Thirlwell.

The final will be played Friday at 10 a.m.

This year's tournament entries totalled 80, 18 fewer than last year. But Mrs. J. H. Todd, Island president of the B.C. women's golf division, explained two important women's competitions are scheduled for Victoria next month.

The Pacific Northwest Golf Association tourney for men and women will be played July 4-9 at Royal Colwood and Uplands.

B.C. women's championship is scheduled for Victoria Golf Club on July 18.

Wednesday's results:

CHAMPION SHIP

Shirley Naysmith (GV) defeated Isabel McIntyre (GV), 7 and 6.

Ivy Blunt (GV) defeated Ruth McNiven (N), at 19th.

Eileen Anderson (Col.) defeated Kay Liddell (U), 7 and 6.

Lil Thirlwell (U) defeated Kay Tribe (U), 4 and 2.

FIRST FLIGHT

I. Locatelli (U) defeated T. Peden (U) 1 up.

F. Chapman (Col) def. P. Bearns (V) at 19th.

B. Phillips (U) def. M. Green (Col) 3 and 1.

E. Saunders (GV) def. J. Lovitt (U) 4 and 3.

SECOND FLIGHT

D. Harrell (U) defeated P. Silburn (U) 4 and 3.

P. Coxworth (U) def. C. Morrow (V) 1 up.

M. McAra (Cow) def. B. Sutherland-Brown (V) 3 and 2.

J. Fall (Cow) def. J. Christie (U) 2 and 1.

THIRD FLIGHT

A. Castle (GV) defeated M. Evans (Cow) at 20th.

J. Riley (U) def. V. Sidlings (Col) 2 and 1.

A. Dyer (GV) def. J. Dyer (V) 6 and 5.

E. Jackson (N) def. B. Wilson (Mt. B) 2 and 1.

FOURTH FLIGHT

C. Valo (Col) defeated M. Spandier (GV) 3 and 2.

M. Woolison (U) def. M. Fortye (V) 3 and 1.

L. Worth (U) def. M. Grant (Col) 5 and 4.

J. Rimington (U) def. M. Thorburn (Col) 2 and 1.

FIFTH FLIGHT

D. Sutton (U) defeated M. Merryweather (U) 3 and 2.

M. Fry (GV) def. V. Link (V) 1 up.

B. Wilson (V) def. C. Holland (GV) 4 and 3.

M. Allen (U) def. J. Chapman (V) 2 up.

SIXTH FLIGHT

L. Horne (GV) defeated P. Moody (GV) 3 and 2.

S. Harwood (Mt. B) def. H. Ellis (V) 1 up.

B. Ricketts (GV) def. S. Morgan (Col) 1 up.

O. Keane (U) def. I. Wildman (U) at 21st.

SEVENTH FLIGHT

M. Young (U) defeated C. Coventry (U) 3 and 2.

C. Hill (U) def. G. Webster (U) 3 and 2.

Col—Colwood; Cow—Cowichan; GV—Gorge Vale; Mt. B—Mount Brenton; N—Nanaimo; U—Uplands; V—Victoria.

PAT HARBOTTLE

Would you believe May has sifted by, June's here, and the big tournaments are just around the corner?

The City Amateur march starts Sunday, and hard on its heels follows the Pacific Northwest Golf Association championships.

The PNGA tournament falls on July 4-9, and tournament chairman **Craig Harmon** of Seattle predicts the entry file will be "completely filled" by the deadline date of June 20.

Last year's champion, **George Holland** of Overlake, is among the early entries for the men's amateur event to be played at Colwood. Other noted amateurs entered include **Mike Davis** of Portland, **Wayne Vollmer** of Vancouver, **Dick Williams, Wimpy Sargent, Dr. John Harbottle** and **Mike Evans**, all from the Seattle-Tacoma area.

The women's championship, to be played the same week at Uplands, also shapes up to be a most interesting affair with entries from defending champion **Pat Harbottle, Edean Ihlanfeldt, Gayle Hitchens, Rita Weihe** and **Janet MacWha.**

★ ★ ★

With the coming of the PNGA tournaments and the National Associaton of Left-handed Golfers to follow July 17-22, there will be a need for good caddies.

Boys interested in bag-toting are asked to register immediately for special caddy-training classes to be conducted by the NALG.

Classes wil be held June 10, starting at 6:30, at four Victoria courses—Uplands, Gorge Vale, Cedar Hill and Colwood.

Application forms are available at Butler Brothers, 1720 Douglas. These forms must be filled out and sent to **Wally Butler**, P.O. Box 99, Sooke.

★ ★ ★

It may be news to **Arnold Palmer**, but a psychiatrist says there is literally an "emotional explosion" in the golfer's famous swing.

Dr. Arnold J. Mandell of UCLA says that, by and large, all varieties of golf swings and game performance have a hidden significance. They all are designed to strengthen a given player's particular means of "coping with tension."

He recently told the American Psychiatric Association: "The 'smash it' school represented by Palmer and others may be the way of acceptably converting tension into useful range.

"**Ben Hogan's** meticulous and ritualistic commands for the player, in his writings, may well fit the obsessive-compulsive's need to operate within a well-elucidated framework of being correct in order to reduce tension.

"The superstitious adherence to a ball brand, a particular putter, a warming-up ritual, or a specific cap are perhaps used by us all to invoke the oldest tension reducers of life—religion and magic," said Dr. Mandell.

If you say so, doc . . .

★ ★ ★

SHORT CHIPS: Lex Sutcliffe, who came oh-so-close to scoring an ace in the Times Island Open final against **Ron MacLeod**, rolled one in the other day, on the 14th hole at Gorge Vale . . . Also scoring a hole-in-one, same day, same hole, was **Brian Lindsay** . . . **Ivy Blunt**, who teed off this morning against **Shirley Naysmith** in a city women's semifinal match at Uplands, tells the saddest putting story of the year . . . During the recent B.C. parent-child tournament at Gorge Vale, Mrs. Blunt's son, Bill, drove the par-four sixth green . . . They proceeded to five-putt the green for a double-bogey six!

Some of the finer details for the big tournaments coming to Victoria next year will be revealed tonight at a reception at the Victoria Golf Club . . . The 1967 events are the Commonwealth matches (at Oak Bay) and the Willingdon Cup and Canadian Amateur tournaments (at Colwood) . . . Saturday is the start of National Golf Week . . .

★ ★ ★

A scheduled vacation trip to Eastern Canada did what Victoria seniors couldn't do—beat senior button-holders **Larry McCooey** and **Roy Johnson** . . . The Colwood combination was forced to give up the buttons after 12 successful defences when Johnson went on vacation . . . Latest big-name to fall into the Canadian Open hat is **Billy Casper** . . . Golf's second-highest money-winner of all time has filed his entry for the Canadan Open, to be played at Vancouver's Shaughnessy Club Sept. 29-Oct. 2 . . . Casper's last appearance in Vancouver was in 1958 when he finished second in the B.C. Open . . .

Annual Tartan men's wear tournament will be played at Uplands next Wednesday . . . Haberdashers are asked to pick up their tickets from **Johnny Devlin**, the short fellow in **Bud Bell's** store . . .

HOCKEY PRESIDENT

KAMLOOPS (CP)—Art Fisher of Kelowna is the new president of the Okanagan-Mainline Minor Hockey Association.

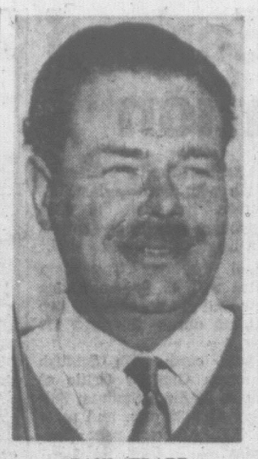

PAUL TRAPP

O.C. CRICKET

At **Oxford**, Oxford University 140; Middlesex 115 for 2.

At **Romford**, Essex 139; Nottinghamshire 97 for 8.

At **The Oval**, Lancashire 176; Surrey 176 for 3.

At **Bath**, Kent 228; Somerset 27 for 5.

At **Leicester**, Leicestershire 253; Yorkshire 75 for no wicket.

At **Birmingham**, Warwickshire 158 and secondly 2 for no wicket; Glamorgan 62.

At **Chesterfield**, Sussex 242; Derbyshire 27 for no wicket.

At **Northampton**, Worcestershire 192 for 6; Northamptonshire 134 for 8.

At **Southampton**, Hampshire 258; Gloucestershire 59 for 3.

MINOR BASEBALL

CONNIE MACK LEAGUE

War Amps ..... 401 000 1— 6 10 1
Victoria Optimists . 001 001 0— 2 4 4
Brian Craig and Brian Grexton; Rick Couch and Ron Graham.

BABE RUTH LEAGUE

Saanich Evening Optimists
Western Equipment 11, School Board Employees 9.

LITTLE LEAGUE

American
Shelbourne Plaza 4, Lions 3.

Esquimalt-Vic West
Yarrows 7, Tyee Shell 6.

James Bay
Vic Sports 20, Jeune Bros. 10.

BOTTLERS TRIUMPH

Victoria Bottle Exchange clobbered Wilson's Frozen Foods, 12-0, Wednesday night in Industrial - Commercial Softball League action at Macdonald Park.

Gorge Surges Into Big Lead

It's beginning to look like old times in the Inter-Club Golf League.

Gorge belters, who ruled the roost until the Uplands crew took over for a three-year title run, appear headed for another championship.

When they reached the halfway point of the current league schedule Wednesday night, George had extended its lead to 7½ points over second-place Uplands.

Getting a big win for the second successive week, Gorge blasted Colwood 8-1 Wednesday night at Gorge Vale to follow up last week's 8½-½ thumping of the defending champions.

Playing on their home course in Wednesday's other match, Uplands swingers kept hopes alive by downing the third-place Victoria club 5½-3½.

Fast finishes by most of the Gorge players helped produce the big point spread after Colwood had made a promising start.

Highlight of the Gorge surge was provided by Laurie Carroll, who chipped in for a birdie on the 17th hole. The spectacular shot clinched a singles win over Laurie Kerr and nailed down a four-ball victory for Carroll and Lex Sutcliffe over Kerr and Ricky Kent.

The father-son, pro and assistant pro pair from Victoria saved the Oak Bay team from a rout. Paul Trapp defeated veteran Bob Morrison 3 and 1. Vaughan Trapp downed Eric Wright and teamed with George Bigelow for a four-ball win over the Uplands due of Wright and Don Billsborough, who halved his singles with Bigelow.

Results:

VICTORIA 3½ AT UPLANDS 5½

Bill McColl beaten by Bob Hunt 5 and 4; Doug Munro beaten by Eric Hibberson 2 and 1; Hibberson and Hunt won the four-ball 4 up.

Vaughan Trapp defeated Eric Wright 3 and 1; George Bigelow and Don Billsborough halved; Trapp and Bigelow won the four-ball 4 and 3.

Paul Trapp defeated Bob Morison 3 and 1; Ron Scott-Moncrieff beaten by Frank Scroggs 2 and 1; Morrison and Scroggs won the four-ball 3 and 1.

COLWOOD 1 AT GORGE VALE 8

Laurie Kerr beaten by Laurie Carroll 2 and 1; Rick Kent beaten by Lex Sutcliffe 2 and 1; Sutcliffe and Carroll won the four-ball 3 and 1.

Vic Painter beaten by Art Donaldson 4 and 3; Earl Davies defeated George Murphy 2 up; Donaldson and Murphy won the four-ball 2 and 1.

George Andrews beaten by Al MacLeod 4 and 3; Bert Saxon beaten by Mel Carlow 3 and 2; Carlow and MacLeod won the four-ball 4 and 3.

	Pts.
GORGE VALE	21
UPLANDS	13½
VICTORIA	11
COLWOOD	8½

Next matches: Wednesday — Gorge Vale at Colwood; Uplands at Victoria.

AT OAK BAY COURSE

Ricky Kent Defends City Amateur Crown

Ricky Kent will be facing the challenges of 72 rivals when he starts out in defence of his city amateur crown Sunday at Victoria Golf Club.

Kent won the title on his home Colwood course last year as he finished the 54-hole tourney with a five-stroke lead over runner-up Mike Kolb of Cowichan.

Kolb will be back for another shot at the championship along with a bevy of capable contenders, including Art Donaldson, Laurie Kerr, Frank Scroggs, Scotty Cameron, George Bigelow, Bob Hunt, Gordie Pellow, Vic Painter and Gordie Whan.

Contestants will play two 18-hole rounds Sunday and finish up with another 18-hole test the following weekend.

Also at stake will be the Matson Trophy, emblematic of the handicap title.

Sunday's starting times:

7:30 a.m. and 1 p.m.—T. Langlois (GV), H. Jacobsen (GM), R. Saxon (CH).
7:37 and 1:07—M. Ott (GV), R. Bartlett (RC), R. Howard Jr. (RC).
7:44 and 1:14—F. Norsworthy (CH), J. Longridge (V), W. W. Cameron (GV).
7:51 and 1:21—G. Smith (CH), G. White (GV), A. McCabe (V).
7:58 and 1:28—R. Sparks (RC), G. Cameron (GV), A. Wells (CH).
8:05 and 1:35—T. Ritchie (CH), H. Panteluk (GV), R. Hunt (U).
8:12 and 1:42—J. Wintemute (V), B. Lindsay (GV), W. De Silva (GV).
8:19 and 1:49—P. Barradell (U), M. Parsons (GV), J. Storrie (GV).
8:26 and 1:56—A. S. Robertson (GV), G. Hutcheson (RC), J. Scott (RC).
8:33 and 2:03—A. Vaidal (GV), D. Farquhar (RC), W. Blunt (Greg.).
8:40 and 2:10—E. Beauchemin (Ard.), G. B. Bigelow (V), A. Baraniuk (Cow.).
8:47 and 2:17—K. Swetnam (U), G. Murphy (GV), L. Sutcliffe (GV).
8:54 and 2:24—K. Zwick (GV), C. Wright (Cow.), J. Morgan (RC).
9:01 and 2:31—C. Petit (RC), M. Kolb (Cow.), D. Peden (U).
9:08 and 2:38—D. Fanthorpe (GV), V. Painter (RC), F. Scroggs (U).
9:15 and 2:45—J. Flanagan (V), A. Donaldson (GV), R. Scott-Moncrieff (V).
9:22 and 2:52—C. Ferguson (GV), D. Gard (Cow.), D. Norbury (Ard).
9:29 and 2:59—R. Hoadley (GV), B. Brooks (GV), D. Billsborough (U).
9:36 and 3:06: G. Pellow (U), L. Kerr (RC), B. Carberry (V).
9:43 and 3:13—S. Cameron (U), W. Wightman (GV), R. Kent (RC).
9:50 and 3:20—B. Hunt (U), G. Whan (Cow.), A. Fulton (GV).
9:57 and 3:27—U. Allen (RC), R. Bath (GV), J. Carlow (GV).
10:04 and 3:34—A. MacLeod (GV), R. Clarkson (GV), B. Wright (Cow.).
10:11 and 3:41—R. Lawson (GV), L. Paulosld (GV), D. Boon (GV), Alan Robertson (Greg.).

Post entries will not be accepted.

WHO HAS THE BEST PLACE TO MEET?

THE COLOOM MOTOR INN

DOUGLAS at HILLSIDE
★ Complete Hotel Facilities
★ Ample Free Parking
★ Payroll cheques cashed

Glasgow Club Nips Hotspur

SAN FRANCISCO (AP)—Scotland's touring Glasgow Celtic racked up its second straight exhibition soccer win over Tottenham Hotspur of London by a 2-1 margin here Wednesday night.

Celtic won 1-0 two weeks ago in Toronto. The teams play Saturday in Vancouver.

More than 11,000 fans in Kezar Stadium saw the Scottish team go ahead in the 25th minute, Bertie Auld driving in a loose ball that got away from a Hotspur back.

Spurs tied the game a minute later on a penalty kick by Dave Mackay. The winning goal, by Bobby Lennox, came at the 14th minute of the second half.

'One of the finest Canadian whiskies this country has ever tasted' by GILBEY'S

This advertisement is not published or displayed by the Liquor Control Board or by the Government of British Columbia

SALES OPPORTUNITY

ABOVE AVERAGE earnings, plus bonuses, plus car, plus medical benefits to the man who is willing to learn how to sell automobiles. Car experience not necessary but honesty, some sales training and energy essential. Telmac—EV 5-5441.

WORLD'S LARGEST
DOGFISH DERBY
Oak Bay's Diamond Jubilee Tea Party
★ PRIZES ★ FUN ★ EXCITEMENT
THIS SUNDAY
CATCH 'EM ON THE
Mv. LAKEWOOD
TRIPS AT 9 A.M. AND 1:30 P.M.
FREE COFFEE — FREE BAIT
REG. FISHING TRIPS Also Sat. and Wed. 9 A.M. AND 1:30 P.M.
OAK BAY MARINA
Make Reservations NOW 386-3445

WE SPECIALIZE IN:

Rearranging overgrown gardens so there will be far less upkeep and yet the garden looks so much better. Ask for free estimate.

TOPSOIL

By far the cheapest and best for your lawn and shrubs. If applied as top dressing (one yard for every 600 sq. feet) it will, after three yearly applications, develop a thick and lasting turf that feels like a soft carpet. This is how good and lasting lawns used to be made. One yard of our weedfree topsoil, costing about $4, contains over 225 lbs. of organic matter and minerals. In comparison, one sack of chemical fertilizer, costing about the same amount, contains only about 10 lbs. of plant nourishing minerals. Simple arithmetic thus proves that good topsoil is by far the cheapest and best plant nutrient for lawns, both new and old ones.

Most important of all, good topsoil is not "a shot in the arm" but IT LASTS!

The price of weedfree topsoil is such that considering the cost of deweeding and the health hazards involved, **TOPSOIL THAT IS INFESTED WITH WEEDS HAS NO VALUE AT ALL.**

For Best Quality Metchosin Topsoil Free of Weeds and Clay, Apply:

LAYRITZ Nurseries Ltd.
4354-4362 WILKINSON ROAD GR 9-3434

You've seen it on TV... the famous Gold Seal Tire!

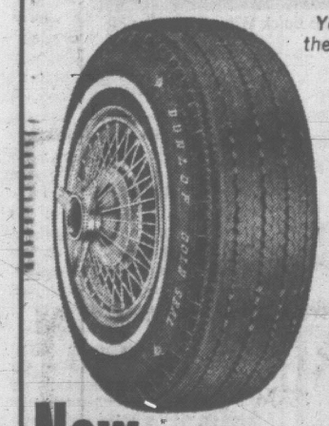

UNIQUE TREAD DESIGN ACTUALLY DRIES WET PAVEMENT

PATENTED SAFETY SHOULDER FOR GREATER CONTROL

TRUE LOW PROFILE GIVES YOU MORE RUBBER ON THE ROAD

New DUNLOP C60 Gold Seal

$9.95 DOWN

FOR A SET OF 4 WHITEWALLS (7.35-14 TUBELESS RAYON) FULL PRICE — SET OF FOUR — $39.64 WITH TRADE

The first tire designed with 3 exclusive features to give you **27% more steering control**

DUNLOP TIRE SALES AND SERVICE CENTRE
2650 DOUGLAS St.
EV 2-8228
Also available at our Lake Cowichan Depot

STARTS THIS WEEK! FUN FOR ALL! JOIN US!

Friday - Saturday - Sunday
JUNE 3—4—5
THE **OAK BAY** DIAMOND JUBILEE
TEA PARTY

List of Events for the Three Days—Fun for the Whole Family

FRIDAY, JUNE 3

2:00 p.m.—Tea, St. Mary's Church.
4:30 p.m.—Official Tea Party opening ceremony, Municipal Hall lawn.
8:00 p.m.—Talent Show, Oak Bay Junior Secondary School Auditorium.

SATURDAY, JUNE 4

10:00 a.m.—Grand Parade—Route: Jr. High School grounds assembly point, south on Foul Bay Rd. to Oak Bay Ave., East to Newport, south to Currie to Beach Drive, North to Estevan Ave., to Willows School Grounds.
From 10:00 a.m.—Tea and Crumpets served at Estevan Shopping Area, Mun. Hall Grounds, Willows Beach.

10:00 a.m. — Horseshoe pitching competition — Carnarvon Park.

1 p.m. to 5 p.m.—At Mun. Hall—Art Display. Oak Bay Art Groups and Senior Citizens. (Painting and Ceramics).

1:30-3:30 p.m.—Willows Park. Featuring Oak Bay Senior Secondary Band and Dan Costain—Champion Scottish and Country Dancer.

2:00 p.m.—Carnarvon Park—Tea Cup of Tennis, Tennis display and commentary, Oak Bay Lawn Bowling Club, Diamond Jubilee Tournament, Cricket Match at Windsor Park.

3:30 p.m.—Willows Park—Fred Usher and Group.
8:30 - 11:30 p.m.—Street Dance at Willows Park, "Beau Gentry" (teen-type music).

ENTER MARY TOD SWIM
DETAILS — PHONE 386-3445
OAK BAY MARINA

SUNDAY, JUNE 5

Navy Frigate 301, Antigonish, RCMP—Racer, Fly Past—Vic. Car Club, Vintage Cars. Bands at Willows Park. Carnival at Willows Park. Barbecue Pits on Willows Beach (Baron of Beef). Centennial Salmon Derby (Dawn to 4 p.m.). Childrens' Fishing Derby (off floats at Oak Bay Marina. Children up to 16 yrs; World's Largest Dog Fish Derby.

12 Noon to 5 p.m.—Stern wheelers.
1:30-3:30 p.m.—Island Tug and Barge Fireboat (2 hr. demonstration).

1 to 4 p.m.—Giant Undersea Garden's Treasure Hunt for Children, on Mary Tod (Jimmy Chicken) Island.

1-4 p.m.—Sailboat Races.

1:30—Mary Tod Swim.

2 p.m.—Log Rolling by the Wickheims of "All Sooke Day."

2 p.m.—Skin Divers.

2:15 p.m. — Vic. Outboard Club Balloon Race, etc.

3:00 p.m. — Aqua Ski Club with barefoot skier, Ski jumping, Kite Skier.

4 p.m. — Sky Divers.

FROM NOON (SAT. AND SUN.)
Continuous at Willows Park
- Carnival and Kiddies' Rides
- Diamond Jubilee Baron of Beef Barbecue

"Girl Watching All Day!"

Border Pass Control Cart
Border Pass Available at Check Point, "Tweed Curtain"

RACE RESULTS, ENTRIES

EXHIBITION PARK

FIRST RACE—Claiming, $1,400, three-year-olds and up, six furlongs:
Western Gambler (Cormack) 112
Tamcara (Marsh) 110
Mantina (Laidler) 114
Aban (Trejos) 111
Milord of Kent (Inda) 111
Night Rambler (Salas) 109
Cocoa Silk (no boy) 106
Luna Spree (Ventrella) 106
Raymond Bam (Tierney) 106
Sombre Miss (Pierce) 114
Also eligible:
Miracle Ann (Phillips) 112
Lea Fils (Pidcock) 108
Miss Onslaught (Marsh) 109
Mustard Call (Terry) 116

SECOND RACE — Allowance, $1,480, two-year-olds foaled in Canada, three furlongs and 150 yards:
First Canadian (Inda) 120
Supreme Will (Salas) 120
New Track (Long) 120
Concert Master (Broomfield) 120
Sunbright (Cormack) 117
Lucky Spot (Stauffer) 120
Touch O' Erin (Johnstone) 117
Sherri's Star (Dailey) 117
Ardido (no boy) 117
In Solid (Dailey) 120
Also eligible:
Glenview Belle (Guthrie) 117
Salt Spring (Trejos) 117
Some Stand (Frazier) 120
Alberta's Hope (Wall) 120

THIRD RACE—Claiming, $1,400, three-year-olds and up, six and one-half furlongs:
Sam The Hustler (Inda) 111
Kristie Rule (Pierce) 117
Firbibbles (Marsh) 110
Dieppes Child (Broomfield) 114
Comin' In (Guthrie) 111
Commander Joe (Salas) 116
Slippin In (Dale) 114
Junior Deb (Tierney) 106
Daily Mail (Terry) 119
Magic Eve (Rowg) 108
Also eligible:
Secco Aries (Milne) 109
War Falcon (Salas) 119
Prototype (Tierney) 115
Laros Boy (Phillips) 119

FOURTH RACE — Claiming, $1,480, three-year-olds and up foaled in Canada, mile and 70 yards:
Border Spy (Finley) 114
Grand Idea (Inda) 119
Chocolate Lily (Broomfield) 110
Belles Akimbo (Frazier) 119
Shoelace Joe (Stauffer) 116
Taycalls Pride (Phillips) 111
Sky Risky (Dailey) 122
Listo Librar (Guthrie) 122
Donna Faye (Tierney) 106
Dicky Dan (Long) 111
Also eligible:
Pitt Belle (Long) 111
Judo Holt (Salas) 119

FIFTH RACE—Claiming, $1,480, four-year-olds and up, mile and 70 yards:
Little Boy, Fly (Guthrie) 118
Rico Flash (Dale) 122
Fair Fancy (Inda) 117
Copper Prince (Cormack) 115
a-Wake Landing (Long) 120
Hamish (Salas) 115
Holts Boy (Broomfield) 115
Della View (Trejos) 112
Young Barney (Finley) 115
Souzem (Tierney) 110
Also eligible:
a-First Fashion (Long) 115
a-Entry.

SIXTH RACE—Allowance, $1,930, three-year-olds, six and one-half furlongs:
a-Ky Winner (no boy) 109
Whitby Lass (Long) 109
Yankee Fighter (Frazier) 119
a-Jubilarian (Trejos) 114
Malic Cort (Ulrich) 117
High Amble (Cormack) 117
Nearco Star (Inda) 112
a-Entry.

SEVENTH RACE—Claiming, $1,730, for four-year-olds and up, six and one-half furlongs:
Hollyburn (Finley) 114
Sefton Park (Cormack) 110
Fly Jac (Stauffer) 115
Playback (Guthrie) 117
Bob Weinberg (Terry) 122
a-Whip'n Blinkers (Long) 115
Fits Romance (Tierney) 110
Seemso (Inda) 118
Mediator (Dailey) 115
Little Giant (Salas) 120
Also eligible:
a-Choppy River (Long) 115
a-Entry.

EIGHTH RACE—Claiming, $1,400, four-year-olds and up, six furlongs:
Orsto (Cormack) 122
Hola Fire (Stauffer) 122
Malheur Kitten (Inda) 117
Turks Girl (Tierney) 109
Sir Effort (Dailey) 122
Johnie Hawk (Dale) 122
Celise (Long) 114
Hikapacity (Finley) 117
Late Wait (Longo) 122
Smoke Call (Marsh) 117
Also eligible:
Bondocel (Guthrie) 114
Minstrel Man (Laidler) 122
Old Baker (Broomfield) 122
Timtillion (Dale) 119

SUBSTITUTE RACE—Allowance, $1,480, three and four-year-olds, six and one-half furlongs:
Social Club (Longo) 122
Uncle C P (Tierney) 106
Elta Boss (Stauffer) 111
Sky Bug (Dailey) 114
Top Canadian (Inda) 111
Wim'n Wiggle (Pierce) 111
Woody Nite (Wall) 112
Glenview Lass (Ventrella) 114
Abundant (Trejos) 122
Scarcely Time (Laidler) 111
Sonsie Sue (Johnstone) 114
Golden Rowdy (Dale) 116

RESULTS

First Race—$1,400, claiming, four and five-year-olds, 6½ furlongs.
Speedy Fair (Finley) $18.30 $6.80 $5.00
Swan Lady (Milne) 2.90 3.00
Dark Interview (Inda) 4.90
Also ran: Avons Bossi Whiskers, Cor-Asia, B. Jean, Macks Wac, Travelling Beau, Whipaway. Time 1:20 2-5.
Quinella paid $20.10.

Second Race — $1,400, claiming, two-year-olds, three furlongs and 150 yards.
Silver Again (Terry) $4.60 $3.10 $2.70
Bull Rullah Deb (Cormack) 2.60 2.40
My Fair (Trejos) 4.40
Also ran: Mista Canora, Kings Truce, Madite, Glencar, Northern Chief, Jayie. Time :44.

Third Race — $1,400, claiming, three-year-olds, mile and 70 yards.
Speed Command (Salas) $16.60 $5.70 $3.00
Delnorbus (Finley) 3.00 2.60
Our Golden Years (Stauffer) 2.70
Also ran: Monoline, Feldspar, Some Royal, Diversified, Avons Brownie, Ramblin Brown. Time 1:48.

Fourth Race—$1,480, claiming, three and four-year-olds, six furlongs.
Celerius (Stauffer) $12.40 $6.40 $3.80
Kiss Me Goodbye (Finley) 6.40 3.50
Eddie L (Cormack) 6.70
Also ran: Gilt Star, Mabe Row, Western Monarch, Knock Avon, Settin Close, Beau Kim. Co-Charger. Time 1:14 4-5.
Exacto paid $218.90.

Fifth Race—$1,480, claiming, four-year-olds and up, 6½ furlongs.
All Smoke (Marsh) $26.00 $9.80 $5.40
Golden Drake (Long) 5.40 4.10
Assyrian Prince (Ventrella) 6.90
Also ran: Dark Bug, Hawks Echo, Power Tip, Patricia Bam, Big Clint. Time 1:20.

Sixth Race—$1,690, claiming, four-year-olds and up, 6½ furlongs.
Access (Laidler) $17.10 $7.80 $4.70
Charlie Mac (Salas) 5.80 4.00
Glendendra (Trejos) 3.00
Also ran: Howdedode, Joey Lark, Little Chopper, Final Verdict, Bright Albert. Time 1:19 3-5.

Seventh Race—$1,930, invitational handicap, four-year-olds and up, 6½ furlongs.
Devonshire Cream (Finley) $6.80 $4.30 $2.80
Doiwin (Ulrich) 9.10 3.20
Craby Arms (Long) 2.50
Also ran: Shannon, Magic Breeze, Calt. Time 1:19 4-5.

Eighth Race — $1,400, claiming, four-year-olds and up, mile and 1-16th.
Magic Swan (Tierney) $6.70 $3.70 $3.10
Super Chance (Broomfield) 16.20 4.80
Lioyter (Dailey) 8.20
Also ran: Wifflaw, Miss Avalon, Wayaway, Bold Mister, Just Dream, Some Standard. Time 1:30.
Quinella paid $32.70.

HOLLYWOOD PARK

First Race—Six furlongs:
Silky Sal (Putnam) $24.40 $8.20 $5.60
Flame of Fire (Jennings) 4.80 3.40
Royal Alpen (Mahorney) 3.20
Also ran: Players' Choice, Leroy's Hope, Extra Power, Baba Bhai, Constant Iad, Royal Little, Deer Blue, Oh George, Palaver. Time, 1:11.

Second Race—Seven furlongs:
Fleet Corporal (Mahorney) $6.20 $3.60 $3.00
Skeg (Jennings) 7.40 5.60
You Done It (Campas) 6.00
Also ran: Aegean God, Sadeto, Peaceful Bell, Stomp Ma Foot, Island Tale, First Up, Solanoor, Aquacade, Shakes Alive. Time, 1:25 2-5.
Daily Double paid $74.40.

Third Race—Five furlongs:
Imperturbability (Medina) $7.40 $3.40 $2.80
Confederate (Ross) 4.80 4.20
Carlos B. (Lambert) 7.80
Also ran: Bay All, Moolah Luck, Whirling Tazerbo, Princess America, Candy Top, Curra Tip, Corsis, Red Splendour. Time, :59⅘.

Fourth Race—Seven furlongs:
Sir Kit (L Valenzuela) $78.40 $33.20 $16.80
Lost Link (Pineda) 12.40 7.20
Colonel Dave (Campas) 5.80
Also ran: Prince Tab, Julie's Fling, Shaker's Beau, Udine, Rubbish Man, Judge Me Not, Plimsell Line, Khal Bell, Big Holiday. Time, 1:22 2-5.

Hotspurs Have Earned Fair-Play Reputation

When supporters of London's famous Tottenham Hotspur club claim the Spurs play soccer hard, but fairly, you have to believe them.

Tottenham's record is proof that the club plays hard and talented football.

Founded in 1882 and one of England's richest teams, the Spurs have four times won the Football Association Cup and twice captured the English League's first division championship.

When Tottenham won both the cup and league title in 1961, it was the first time in this century the feat had been accomplished and only the third time in history.

Among the many other awards collected by the white-shirted Spurs is the European Cup of Cup Winners, in 1963.

Evidence that their reputation for clean play has been well earned is supported by the fact that when Frank Saul was sent off the field during a match with Burnley last December, he was the first Tottenham man to be sent off in a league game since 1928.

Saul and his Tottenham mates will be demonstrating their skill at Vancouver in two matches during the next six days.

Spurs clash with Scottish champion Glasgow Celtic at Empire Stadium Stadium Saturday at 8:30 p.m. and meet the B.C. All-Stars next Wednesday.

Among the 17 players travelling with the Spurs are Scottish international goalie Bill Brown, Alan Gilzean, Dave MacKay, Maurice Norman and Terry Venables, recently acquired from Chelsea for a fee of almost $250,000.

Wilson Follows Rudy to 'Frisco

TORONTO (CP)—Bob Wilson, who scouted Bobby Hull for the Chicago Black Hawks of the National Hockey League, has been named head scout and farm team director of the San Francisco Seals, new NHL entry.

The appointment was announced by Rudy Pilous, the Seals' general manager.

Wilson was head scout in Chicago when Pilous coached the Black Hawks. He joined Boston Bruins of the NHL after Chicago released him.

TIME OUT

By JEFF KEATE

"I really scrambled to get that nine, Ruth!"

FIGHT RESULTS

STEUBENVILLE, Ohio — Doug Agin, 138, Steubenville, stopped Primus Williams, 145, Cincinnati, 6; Cowboy Billie Smith, 118¼, Steubenville, outpointed Roger Frechett, 118½, Boston, 10.

OAKLAND, Calif.—Jimmy Lester, 158, San Francisco, knocked out Hurricane Kid, 159, San Francisco, 7.

TITLE SHOOT SUNDAY

Benchrest Boys Need Ability to Drill Dimes

Drilling dimes at 100 yards with rifle bullets may sound like fiction, but that's just about what a fellow must be able to do in order to win a benchrest shooting title.

And that's the kind of shooting that will be on display Sunday when trigger experts take aim at the Vancouver Island benchrest championship at the Esquimalt Lagoon range of Victoria Fish and Game Protective Association.

All residents of Vancouver Island are eligible to compete for the crown. Shooting with a benchrest and sandbag support and using any conventional rifle, they will fire 10 shots each at 100 and 200 yards.

Game club members will also compete for the club title and Tackhammer Trophy at Sunday's shoot. The clubmen will contest four matches and will be restricted to rifles conforming to Vancouver Island Shooting League regulations.

Shooting starts at 1 p.m.

IF IT'S TIRES IT'S OK TIRE
2968 Douglas St.

A GENERAL MOTORS VALUE

The Buick Wildcat Convertible

Why don't you discover how easy it is to own a Buick right now?

After all, you're only young once.

It seems that most people feel they should have a little grey at the temples before they move up into a real luxury car. Isn't that silly? After all, there are Buicks specially designed to make the moving up very easy indeed! Take Special Deluxe, Skylark and LeSabre, for instance. Most people are impressed to find how downright easy they are to own. In fact, of all the people who'll buy a new car in Canada this year, better than half of them could be buying a Buick. So why not limit your new-car shopping to Buick next time 'round? Then no matter which model you choose, you're moving up. Visit your Buick dealer today and see if he doesn't tell you the same thing.

Buick...the tuned car

GM CANADA

Authorized Buick Dealer in Victoria:

MX-766A

900 Fort Street, Victoria, B.C. EMPRESS MOTORS LIMITED Phone: EVergreen 2-7121

Be sure to see "The Fugitive" Mondays at 8 p.m., "The Red Skelton Hour" Tuesdays at 8 p.m., and "Telescope" Thursdays at 9:30 p.m., on channels 2 and 6.

ISLAND ROUNDUP

Negligence Ruled Out

NANAIMO—A jury here Wednesday found Lawrence Lawson not guilty of criminal negligence in the Dec. 28 traffic death of Donald Olson.

The 10 men and two women instead returned a verdict of guilty on a lesser charge of dangerous driving. Lawson was remanded for sentence.

Earlier, defence counsel Bob Goseltine told the court in his final summation that the perpetrator of the accident was the dead man himself.

"There was no lighting. Due to a grade in the road, witnesses couldn't see the light of the car until it was 100 feet away.

"If they could not see the lights then the driver could not see them. They were in dark clothing on a dark night," he said.

Earlier evidence was that Olson was walking down the road with several other people when struck by a car which they had earlier refused to ride in because of erratic driving.

★ ★ ★

CROFTON — The local ratepayers' association Wednesday protested to municipal council about the dumping of septic tank effluent in Crofton garbage dump.

The association said the dumping was being done by a private commercial company.

Reeve Donald Morton reported he had investigated the situation and found the company an alternative dumping site.

He said: "I have checked with the health inspector and anyone doing this work is rendering a public service.

"It is easy to criticize someone doing this work but I feel council must try to look after him and see that he stays in business."

★ ★ ★

DUNCAN — Eugene Peter Webster, 512 Margaret Street, Alberni, suffered possible broken ribs when he crashed his car into the back of a truck this morning.

The accident happened two miles north of here on the Trans-Canada Highway.

Webster was headed south when he hit the rear of a North Cowichan municipal truck being driven by Christopher Sked.

Webster's car cannoned off the truck into the ditch and is a total loss.

Webster was taken to King's Daughters' Hospital, Duncan.

A passenger in the car, Martin Charlie, 6th Avenue, Port Alberni, suffered a broken leg.

A second unidentified passenger was taken to hospital for a checkup.

Truck driver Sked was unhurt.

Impaired Driving Brings $300 Fine

James Bangay of 1181 View was fined $300 on a charge of impaired driving when he appeared in central court Wednesday.

In addition his licence was suspended for four months.

Court was told Bangay was checked by police early the morning of April 29 when the car he was driving mounted the curb on Johnson near Broad.

DOBBYN
... willing to pay

Garbage Brings Complaints

CHEMAINUS — Municipal council was told Wednesday of a "great number of complaints" about garbage only being collected once every two weeks in Chemainus.

Chemainus Ratepayers' Association wrote to council saying these complaints had been voiced over a number of years.

The association requested garbage collection twice a week, during the summer months.

Reeve Donald Morton said: "There's an easy solution if the people are willing to pay for it."

Coun. Elaine Dobbyn said there are ratepayers in a number of districts of the municipality willing to pay for increased garbage collection service.

She said twice-a-week service must be on an all-year basis to make it economical for the operator.

Council endorsed in principle the idea of twice a week collection but referred it to the finance committee to work out its application.

Alexander School Captures Meet

DUNCAN—Only casualty at the elementary interschool sports here Wednesday was Charles Mow. He dislocated his shoulder trying for a high jump record after having won the senior boys' event.

The aggregate trophy for the sports was won by Alexander School, competing against Duncan Elementary and north rural and south rural schools.

Aggregate girls' trophy was won by Krista Rielley, and the boys' aggregate cup went to Gary Anderson.

Individual results: Intermediate boys dash—1 Robert Dawes; 2 Peter Fetchko; 3 Craig Marsden.
High jump—1 Jimmy Green; 2 Craig Marsden; 3 Peter Fetchko.
Broad jump — 1 Kenneth Talbot; 2 Robert Dawes; 3 Craig Little.
Ball throw—1 Bruce Sampson; 2 (tie) Sidney Wiliams and Peter Fetchko; 3 Robert Williams.
Relay—1 North; 2 South; 3 Alexander.
Junior boys — dash—1 John Gibson; 2 Geoff Tamplin; 3 Arthur Hoppa.
High jump—1 Michael Castley; 2 Phillip Francis; 3 John Gibson.
Broad jump—1 John Gibson; 2 David Kew; 3 Kenny Freeman.
Ball throw — 1 Pat Cannon; 2 John Chang; 3 Frank Gierc.
Relay—1 Alexander; 2 South; 3 North.
Bantam boys — dash—1 Gary Anderson; 2 Ricky Harrison; 3 Victor Williams.
High jump—1 Ricky Harrison; 2 Gary Anderson; 3 Mike Dyson.
Broad jump—1 Barry Middlemiss; 2 Gary Anderson; 3 Tuney Tom.
Ball throw—1 Gary Anderson; 2 Charlie Kew; 3 (tie) Ricky Harrison and Eddie Gray.
Relay—1 Duncan; 2 Alexander; 3 South.
Midget boys—dash—1 Bruce Eaton; 2 Don Jones; 3 Dave Ketterer.
High jump—1 Ron Bronson; 2 Sukhraj Dhaliwal; 3 Glayne Cook.
Broad jump—1 Bobby Saunders; 2 Dwayne Spencer; 3 Don Jones.
Ball throw—1 Glayne Cook; 2 Don Knight; 3 Frank Smith.
Relay — 1 Duncan; 2 Alexander; 3 North.
Senior girls—dash—1 Joycenne Fetchko; 2 Leslie Pearn; 3 Glenda Gold.
High jump—1 Glenda Gold; 2 Susan Mawbey; 3 Audrey Plumb.
Broad jump—1 Joycenne Fetchko; 2 Karen Clements; 3 Emily Chow.
Skip—1 (tie) Joycenne Fetchko and Cary-Ann Rude; 2 Glenda Gold.
Relay—1 Alexander; 2 South; 3 North.
Junior girls—dash—1 Krista Rielley; 2 Sheila Valleau; 3 Elaine Bertrand.
High jump — 1 Elaine Bertrand; 2 Krista Rielley; 3 Gail Evans.
Broad jump — 1 Krista Rielley; 2 Elaine Bertrand; 3 Sheila Valleau.
Relay—1 Krista Rielley; 2 Sheila Valleau; 3 Janis Hanham.
Relay — 1 Alexander; 2 South; 3 Duncan.
Intermediate girls — dash — 1 Pat Harrison; 2 Myrna Proud; 3 Frances Wright.
High jump—1 Lynn Turney; 2 Carrie Rodger; 3 Donna Coulbourn.
Broad jump — 1 Beverley Clark; 2 Myrna Proud; 3 Frances Wright.
Skip — 1 Frances Wright; 2 Myrna Proud; 3 Frances Wright.
Skip—1 Frances Wright; 2 Pat Harrison; 3 Cathy Hluchy.
Relay—1 South; 2 Duncan; 3 North.
Bantam girls—dash—1 Gail Turney; 2 Susan Moffat; 3 Heather McDonald.
High jump—1 Susan Moffat; 2 Gail Turney; 3 Elaine Nash.
Broad jump—1 Heather McDonald; 2 (tie) Elaine Nash and Brannon Blom.
Skip—1 Gail Turney; 2 Heather McDonald; 3 Leanna Schultz.
Relay—1 North; 2 Alexander; 3 South.
Midget girls—dash—1 Sharon Crabbe; 2 Antonietta Dilolla; 3 Grace Robinson.
High jump—1 Lena Lowe; 2 Cathy Watkins; 3 Shannon Hallet.
Broad jump—1 Brenda Bertrand; 2 Sandra Mac Dougald; 3 Sharon Crabbe.
Skip —1 Grace Robinson; 2 Sharon Crabbe; 3 (tie) Brenda Bertrand and Antonietta Dilolla.
Relay—1 Alexander; 2 Duncan; 3 North.

Driver Perjury Hit

KITCHENER (CP)—A Kitchener magistrate said Monday that "at least four people out of every five are deliberately perjuring themselves" when they give testimony on the amount of alcohol they have consumed before driving. Magistrate J. R. H. Kirkpatrick, speaking from the bench, said that, although all drivers suspected of having consumed alcohol are offered the test by police, the more wily types refuse it, and the court is not allowed to take cognizance of the refusals.

YEAR END
FISCAL CLEARANCE
SALE
TELMAC
NO MONEY DOWN

A vacation takes two or three weeks. A Laurentide Money-Saver "Vacation" Loan can be arranged in two or three minutes.

FOR THIS MONTHLY PAYMENT	YOU CAN GET				
	With 12 Payments	With 18 Payments	With 24 Payments	With 30 Payments	With 36 Payments
$ 55	591.67	858.74	1,111.37	1,355.73	1,529.28
$ 65	702.97	1,021.65	1,327.63	1,567.97	1,807.34
$ 75	814.65	1,186.60	1,507.75	1,809.19	2,085.39
$ 80	870.53	1,269.71	1,608.26	1,929.81	2,224.41
$ 90	982.56	1,437.10	1,809.30	2,171.03	2,502.46
$105	1,151.68	1,650.24	2,110.85	2,532.87	2,919.54

Amounts to $5,000 for up to 5 years also available.

If you need extra cash to pay for your vacation, simply telephone your local LAURENTIDE manager. He'll have the money ready for you in next to no time — and at low, low rates!

LAURENTIDE

Newspaper Advertising Stimulates Buying

Fire Protection Request Shelved

SALTAIR — Because it could mean the cost of a new fire truck, North Cowichan council Wednesday stalled a Saltair request for fire protection.

Council had recieved a 237-name petition from residents in the unorganized Saltair district.

The petition asked for fire protection by Chemainus Volunteer Fire Department.

It said the Saltair Water Board was prepared to raise the neecssary mill rate if a plebiscite was passed.

Reeve Donald Morton said: "Perhaps it isn't as simple as it looks. The fire department may not wish to co-operate."

Coun. John Cannon, chairman of the fire prevention committee, said: "It must be understood that on a humanitarian basis the Chemainus Fire Department is fully prepared to give Saltair fire protection.

NEW TRUCK

"But there are a number of financial aspects to be explored before council can take action.

"It could prove disadvantageous to Chemainus fire protection area. It will necessitate the buying of a replacement fire truck and costly expenditure."

Coun. George Whittaker also wondered if extending the Chemainus protection area would detract from the present service.

He said: "A larger number of firemen would be needed."

Mr. Whittaker asked if Saltair couldn't provide its own fire department.

The reeve said it was an understood thing if Saltair could organize itself properly the municipality would try to provide them with fire protection.

Council is to get more information on the matter and write to the department of municipal affairs regarding the mechanics of a plebiscite.

Reeve Morton said this was the first formal request Saltair residents have made for protection although it has been talked about for years.

Lack of fire protection in Saltair district was tragically brought home to people last November. The house of a widow was burned to the ground because firefighting equipment had not turned out promptly.

Ladysmith volunteers only turned out after prompting by the RCMP, and Chemainus members were unable to beat the blaze.

Crump Asked For Park Site On Waterfront

PORT ALBERNI—Mayor Les Hammer has appealed to N. R. Crump, head of the CPR, in an attempt to obtain a small park area on the city's waterfront.

Previous appeals by the Navy League and Rotary Club have failed.

Mayor Hammer said in a letter to Mr. Crump: "I am personally appealing to you on behalf of the citizens of the Alberni Valley to make this last remaining park area near the waterfront available to the city."

In return the city would develop the park fully and name the park for the company or as the company desired.

DEEP-SEA SHIPS IN PORTS

(All cargo is lumber unless otherwise stated. Place names are destination and not port of registry.)

Victoria — Huntsland, U.K.; Eastern Ume, U.S.

Esquimalt—Sea Jasper, China

Nanaimo — King Aegus, Australia; San George, Europe.

Cowichan Bay—Laconia, Puerto Rico.

Duncan Bay—Rondeggen, U.S.

Harmac—Rio Mar, U.S.

Crofton—Aetolia, Japan; Eldanger, South America; Merinsan Maru, Japan.

Alberni — Galini, U.K.; Deerwood, Europe.

Tahsis—Ionic Crest, U.K.

Port Alice—Nevada Standard, Japan.

OCEAN MAILS
(Vancouver)

June 6—Idaho, Korea.
(San Francisco)

June 9—President Roosevelt, Japan, Hong Kong and Philippine Islands.

Dandelions?

FIGHT BACK WITH ORTHO!

By Monday morning, WEED-B-GON can kill your lawn weeds—roots and all!

That's right. Between now and Monday, your lawn weeds can be killed. Without hard work. Without even bending over. The miracle-worker is ORTHO WEED-B-GON.

This hormone compound forces weeds to grow. Within 48 hours, weeds actually grow themselves to death, roots and all . . . without affecting your grass. Used as directed, WEED-B-GON is safe and as easy as watering. Inexpensive, too. For $1.89, you can treat a full 5,000 square feet of lawn.

For hard-to-kill, problem weeds such as buttercup, black medick, ground-ivy, chickweed and others, a new SUPER WEED-B-GON formulation is available.

ORTHO
CHEVRON CHEMICAL (CANADA) LIMITED
Oakville, Ont.

Distributed in British Columbia by:
Greenleaf Garden Suppliers Ltd., 4612 Dawson St., Burnaby 2, B.C.

EATON'S
Phone 382-7141

Woodward's
MAYFAIR

Cedar Hill Garden Center
1551 Cedar Hill X Road
GR 7-2658

A NEW FASHION IN MODERN RETAILING
WOOLCO
COAST TO COAST

Scott & Peden Ltd.
506 Pandora Ave.
EV 4-7181

Coast to Coast Newspapers Sell the Most

WHY PAY MORE — WHY PAY MORE

WHY PAY MORE?
SALE STARTS 9 A.M. FRI. 'TIL 9 P.M. — SAT. 9 A.M. 'TIL 5:30 P.M.

LOOK AT THIS OFFER!

2-Pce. 4-Seater Chesterfield and Matching Chair
— PLUS —
Arborite Coffee Table
Matching Step Table
Modern Table Lamp
5-PCE. GROUP
YOURS FOR ONLY $199.00
Name Your Own Terms

LOOK AT THESE BARGAINS!

1 ONLY—Used WASHER with pump, A-1 condition guaranteed. ONLY $59.95
Terms

1 ONLY—Used 9x12 green color Colonial RUG, ONLY $19.00

2 ONLY—7-PCE. RANCH SIZE, 2 leaves and 6-chair DINETTE SUITE. WHY PAY MORE? $97.00

1 ONLY—3-PCE. SECTIONAL CHESTERFIELD SUITE—Cover chocolate brown. Reg. $869.00, NOW ONLY $298.00

38 MATTRESSES AND BOX SPRINGS POSTURES—Extra firm, etc. Some are slightly marked. REDUCED FOR QUICK SALE.

7 ONLY—2-Pce. good quality CHESTERFIELD SUITES. All different styles and prices. We have to dispose of them. ⅓ OR BETTER OFF . . . OR MAKE US AN OFFER!

1 ONLY—LOVE SEAT, chocolate brown. TO CLEAR $88.00

3-ROOM GROUPING
LIVING ROOM — BEDROOM — KITCHEN
WE OFFER THE BEST DOLLAR FOR DOLLAR VALUE IN THE CITY

NOW IS YOUR OPPORTUNITY TO BUY A 12 x 9 ROOM SIZE
NYLON CARPET

Plus FREE Underlay (5 colors.) WHY PAY MORE?
FOR ONLY $67.00

Looking for a Reasonably Priced Chest of Drawers?
We Have Them in Two Sizes

4-Drawer walnut finish— WHILE THEY LAST $29.95
3-Drawer walnut chest— WHILE THEY LAST $26.95

ATTENTION APARTMENT DWELLERS!
SHORT OF KITCHEN SPACE?

HERE'S YOUR ANSWER

3-Pce. ROUND or DROP-LEAF KITCHEN SET with 2 form-fitting chairs.
3-Pce. SET FOR ONLY $38.00

5-Pce. SUITE, SEATING FOR 6, FOR ONLY
$59.88

These Chairs Are Covered in Attractive Non-Rip Heavy Gauge Vinyl

SHOP AND COMPARE. WHY PAY MORE? SHOP THE ARROW WAY, FEATURING BEST VALUES IN TOWN!
Up-Island Residents Phone Collect
Free Delivery Anywhere on the Island
ARROW
FURNITURE CO. LTD.
1321 GOVERNMENT ST. EV 3-8024
Located on Government Between Yates and Johnson

THINKING OF A NEW BEDROOM SUITE BUT CAN'T AFFORD IT? LOOK AT THIS OFFER

3-Pce. De Luxe Bedroom Suite
1 Quality Box Spring
1 Quality Smooth-Top Mattress
2 Fluffy Airfoam Pillows
1 Bedspread
2 Attractive Boudoir Lamps
2 Scatter Mats
12 Pce. Ensemble Yours For Only $244.00
Payment only $10.00 month

WHY PAY MORE — WHY PAY MORE

HIGHER BANK INTEREST OPPOSED

By RONALD LEBEL

OTTAWA (CP) — After five months of behind-the-scenes arguing, the cabinet and Liberal caucus remain divided on what to do with the interest ceiling on bank loans, party sources said Wednesday.

The disagreement is reported to have persisted at a long cabinet meeting Tuesday and another discussion was set for today's meeting. Some progress toward a compromise solution was made, however.

Some observers see the bank battle as a test of strength between aspirants for the eventual succession to Prime Minister Pearson.

Meanwhile, introduction of the revised Bank Act in Parliament is being put off from week to week. The crucial act was to expire a year ago but it has been extended twice, the latest one until Dec. 1.

Even if the Liberals unite behind a draft bill, the legislation faces a long, rough ride in Parliament. Opinion ranges all the way from rural MPs who attack bankers fiercely to senators who double as bank directors.

FAVOR PARTIAL REMOVAL

Liberal informants say Finance Minister Sharp and Trade Minister Winters favor a partial removal of the six - per - cent limit on interest charged by the eight chartered banks.

The limit would be abolished altogether on bank loans of $25,000 or more, which account for about two-thirds of the total amount.

Loans under $25,000 would be subject to a flexible ceiling, which would fluctuate with market conditions and could rise to 6½ or 7 per cent in "tight money" situations.

The policy and strategy split centres on the proposal for a floating limit on small loans. Mr. Sharp is refining this formula in hopes of winning wider acceptance.

External Affairs Minister Martin, Defence Minister Hellyer and former finance minister Walter Gordon are said to be opposed to higher interest rates on small loans.

FEAR REPERCUSSIONS

They fear the change would drive up interest rates charged by near banks and other lenders, already charging more than the banks. They also fear the political consequences of hitting the average voter in the pocketbook to help the banks compete more effectively in the money market.

By coincidence or by design, the five central figures in the Liberal debate all are considered potential candidates for the party leadership whenever Mr. Pearson decides to retire.

Mr. Sharp and Mr. Winters already have disagreed publicly with Mr. Gordon's proposals for strong government action to limit foreign ownership of Canadian industries.

The Sharp-Winters forces argue for increased competition between financial institutions as demanded repeatedly by the banks and as recommended a year ago by the Porter royal commission on banking.

They also argue that foreign investment is essential to continued growth in Canada, while advocating incentives for more investments by Canadians.

The conflicting economic ideologies likely will clash at a Liberal policy conference here in October.

LESAGE
. . . 'Wagner didn't lie'

LEADERS FIRING FINAL BLASTS

Lesage Demands Paper Retract Charge

QUEBEC (CP)—Attacks and denunciations were handed out by three party leaders Wednesday night as the campaign for Sunday's provincial elections entered its final stages.

In Drummondville, Premier Jean Lesage calld on the Montreal Star to retract an editorial which he said implied that Justice Minister Wagner lied and prepared false reports about Arthur Vachon, president of the Quebec Provincial Police Association.

He told an election rally of 1,500 that The Star implied in an editorial Wednesday that Mr. Wagner lied when he said the QPP Association president constituted a "security risk."

"I repeat, Vachon is a risk to the security of the state and the RCMP has a file on him," the premier said.

Mr. Vachon was fired from the QPP last month.

Mr. Lesage later moved into the home riding of Daniel Johnson, Union Nationale leader, and delivered counter-charges against attacks he said were being made on the Liberal party.

The Union Nationale "sigh nostalgically for the past when they were masters of the province," he told a meeting of 2,200 in Acton Vale.

The separatist Rassemblement pour l'Independance Nationale, on the other hand, "to molest their victim must draw him away from his own family."

The Ralliement Nationale are "charlatans who believe they are better off making false money than they would be working."

Mr. Johnson told a rally of 3,500 in Quebec City that Premier Lesage will lose Sunday's election "because he tried to betray the French-Canadian nation."

The premier would have "incarcerated" his people by supporting the Fulton - Favreau formula for amending the Canadian constitution, Mr. Johnson said.

"We know you have had enough of the mud-throwing at French - Canadians." Nobody could convince the Union Nationale leader that politicians in other provinces were "100 per cent pure."

He told a Montreal social club earlier that taxes and assessments levied by the Liberal government could reduce personal initiative and drain off private savings.

With all the natural resources in the province and all the means at hand to increase their value, there was no reason for poverty and misery in Quebec, he said.

A crowd of more than 4,000 jammed a 3,200-seat arena in suburban Montreal North for a rally by Rassemblement pour l'Independance National. Another 1,000 gathered outside the arena.

RIN Leader Pierre Bourgault attacked Mr. Lesage for a "policy of improvisation which makes us pay two or three times more for services than we need."

In an earlier address to students at Laval University's Technological Institute, Mr. Bourgault said he admires the educational reforms started by Education Minister Paul Gerin-Lajoie.

The RIN, however, "will do more and act even faster in the field of education. It's a priority for Quebec."

'MILITARY TRIUMPH' GOAL OF U.S.

LITTLE ROCK, Ark. (AP)—Senator J. William Fulbright, chairman of the U.S. Senate foreign relations committee, said Tuesday the United States is pursuing a policy aimed at military victory that may require 1,000,000 U.S. soldiers in Viet Nam.

Fulbright, an Arkansas Democrat, said at a press conference that U.S. policy in Viet Nam "as I see it" seeks military triumph instead of a compromise or negotiated peace.

Record Ford Sales are going even higher!

FORD FEVER is raging unchecked!

Ford Fever means feverish savings, delirious deals!

The values are a tonic!

Come and get all-time-high savings on Ford Hardtops!

Choice is high, wide and handsome! No wonder it's Ford's record year!

It's hardtop special time. Come in today and see the terrific values you can get on the sporty Ford models—Big Ford hardtops, exciting Fairlane hardtops, sports coupe Falcons and fun-filled Mustangs! We have them in every size and colour. And we're giving delirious deals on every one. Prices are low . . . and your savings are high. There never was a better time to buy. This is the best year yet for Ford. And right now is the best time to deal. Come in today—it's Ford Fever time!

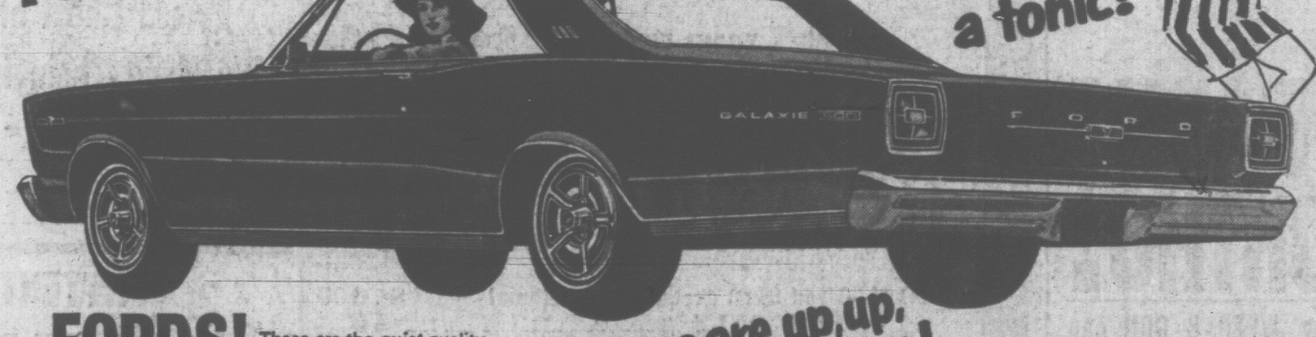

FORDS! These are the *quiet* quality hardtops. Unsurpassed for unique features like the Silent-Flo Ventilation on 4-door models. Deals are unsurpassed on all models.

Savings are up, up, and over the top!

FAIRLANES!

Come sample the performance of a new Fairlane Hardtop and get that fabulous Fairlane feeling. You'll be getting the deal of a life-time too.

FALCONS!

Once you've tried its hot performance (new Six or thrilling V-8), you know why Falcon owners are talking performance! Come in and get a red hot deal on a new Falcon Sports Coupe.

MUSTANGS!

You can always tell a Mustang driver. Look for the happy smile. So come and buy. We've got the deals to keep you smiling the whole fun-filled time!

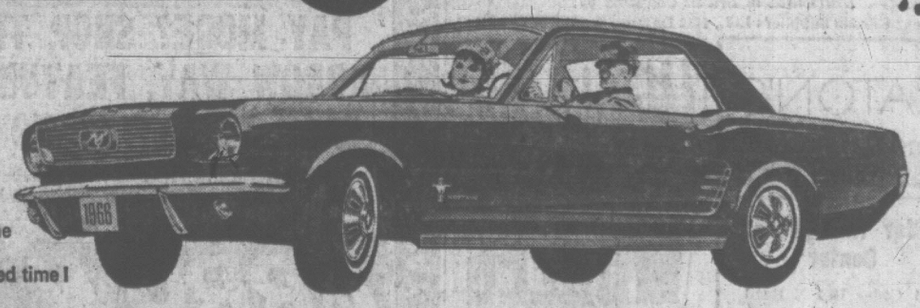

You're ahead in a Ford all the way!

FORD

TO BUY OR LEASE—SEE YOUR FORD DEALER

FORD PETER POLLEN FORD SALES LTD. 1060 Yates St., Telephone 384-1144

chipman

WEED YOUR GARDEN WITH A WATERING CAN & WEEDRITE

Chipman's amazing new "Weedrite" does not affect mature brown bark—can be used up to the base of trees, shrubs and hedges. "Weedrite" becomes inactivated on contact with the soil — cannot spread to untreated areas. "Weedrite" acts fast — is absolutely non-volatile. Weed your garden with a watering can and "Weedrite" — at your Chipman Garden Chemicals dealer now!

CHIPMAN CHEMICALS LIMITED

A NEW FASHION IN MODERN RETAILING

WOOLCO

WOOLCO

COAST TO COAST

MAY 11 to 14

Personal Shopping Only Please. Shop Early While Quantities Last

DRAMATIC SALE

Rich Italian Persian (KASHMIR) Style RUGS!

LOOKING FOR WALL-TO-WALL BROADLOOM?

Then don't worry! Woolco's Carpet Specialists are only a phone call away! Just dial 386-3241 and discuss your floor covering problems with our specially selected staff of qualified experts. Phone now for a FREE and PERSONAL sample demonstration and quote in the privacy of your home . . . without obligation.

ONCE in a LIFETIME OFFER!

Seeing is believing! Magnificent Persian Rugs that add "luxury" to bedroom or living room . . . and when we say "luxury" we mean pure luxury at a price well within the "decorator" budget! Check these outstanding features:

- Richly textured with deep, deep pile . . . soft to touch, elegant and beautiful.
- Medallion all over floral pattern with floral border in rich colors tailored to suit all tastes.
- Full 3" cotton fringe border sets off the colors and completes the design.
- Made in Italy by the finest craftsmen.
- A carpet that will retain its beauty and magnificence for many years to come.
- In basic colors red and beige.

NEED WE SAY MORE! Call in today and see for yourself our complete collection of rugs and wall-to-wall broadloom in the rug department, Woolco stores.

6'x9' $94 Each

9'x12' $184 Each

FANTASTIC VALUE! **WOOLY FIBREGLASS DRAPES**

FOR LIVING ROOM OR BEDROOM

Fibreglass . . . a magic word that has become a boon to Mrs. Modern! Why? . . . because these magnificently tailored fibreglass drapes are ● COMPLETELY WASHABLE ● NEVER NEED IRONING ● GUARANTEED NO SHRINKAGE ● RETAIN THEIR ORIGINAL SHAPE . . . NEVER STRETCH ● SUNPROOF ● FIREPROOF ● DRY IN MINUTES AFTER WASH! Choose from a huge selection of plain decorator shades! This is tremendous value that you'll find hard to beat anywhere! Shop today the Woolco way and save!

1Wx84" 9.86 ea. 2Wx84" 19.46 ea.

20% OFF CUSTOMIZED DRAPES

DECORATOR HOME SERVICE . . .

Pressed for time! Then don't hesitate to phone our Drapery Department today at 386-3241 where our Interior Design Experts are always on hand to personally call at your home at a time convenient to you to discuss all your interior design problems, measure your windows and bring samples of materials and designs they feel will enhance any room of your choice! Call now and make an appointment.

15 PATTERNS . . . 50 DECORATOR SHADES!

Drapes to brighten your home . . . specially made for you at your request . . . and a FULL 20% SAVING! You'll find a vast assortment of exquisitely designed patterns in all your favourite shades when you see the huge collection of fabrics now on display! Just call in today with the necessary window measurements and leave the rest to us! Our specially trained Woolco Interior Design Experts will do the rest! Design problems . . . Color problems? Our experts will be only too happy to advise . . . you'll find their experience invaluable! Visit our DRAPERY DEPARTMENT TODAY AND SAVE DURING THIS EXTRA SPECIAL EVENT!

EXAMPLE: 1W x 84" REGULAR 18.98

15.19 each

STORE HOURS: MONDAY TO FRIDAY, 10 A.M. TO 10 P.M. SATURDAY, 9 A.M. TO 10 P.M.

JUST SAY Charge It

TOWN & COUNTRY SHOPPING PLAZA
DOUGLAS ST. & SAANICH

SATISFACTION GUARANTEED
WOOLCO
REPLACEMENT OR MONEY REFUNDED

Canada Among Few

Military Draft Commonplace Around World

By THE ASSOCIATED PRESS

Compulsory military service in one form or another is commonplace around the world. Britain, Canada and Japan are among the few countries that have none.

The questions of who is drafted, who is deferred and who is exempt have become major issues in the United States and Australia as a result of the Viet Nam war. These also are issues in many other countries whose troops aren't fighting anywhere at the present time.

An Associated Press survey shows:

In Italy, the son or brother of someone killed in a war cannot be drafted. The oldest or only grandson of someone with no unmarried children also is draft-exempt, as is the oldest son in a family of seven or more children.

France grants an exemption if a member of the potential draftee's family was killed "in the service of the nation."

In The Netherlands, if two sons have been drafted, all others in a family are exempt.

A Syrian can avoid conscription if he is an only child.

FIGHT TRIBESMEN

In Iraq, whose government has been waging a costly anti-guerrilla war against Kurdish tribesmen for several years, emergency regulations passed in March require service of anyone 18 to 50 who has not already been in the armed forces.

Switzerland has no exemptions exeept physical or mental disability.

South Africa's government, which maintains a policy of strict racial segregation, drafts only white males. After nine months of active duty, the South African remains in the reserve until he is 65.

Mexico is one of the rare countries that doesn't defer students, but draftees train only on Sundays.

The Soviet Union drafts youths 17 to 18 who have finished high school and those 19 regardless of whether they have finished.

College students receive military training during the school year and also spend periods in training after their second and fourth years.

In the United States, citizens must register for the draft at age 18 and maintain a draft card until age 35. Generally, however, no one over 26 is drafted.

U.S. RECLASSIFIES

Deferments are granted to university students, those in essential defence industries, and to persons who belong to the national guard (militia). However, due to the Viet Nam crisis students in the lower sections of college classes are being reclassified for service.

All males in China are subject to the draft at 18. Those who enter the army serve for three years, those in the air force four and in the navy five.

All Chinese men must serve in labor forces, and they receive some military training in the "people's militia." High school and college students are required to do manual labor for a month every year.

Most West Germans fulfil their military commitment after they finish high school and before they start college.

Other countries that require military service include Formosa, South Korea, Turkey, Belgium, Spain, Denmark, Norway, Austria, Malaysia, the United Arab Republic, Argentina, Brazil, Venezuela and Colombia.

Among those without any draft law are Uruguay, Lebanon, Saudi Arabia and Jordan.

Washer Woman Hits

STATESVILLE, N.C. (AP)—A woman walked into a bank Tuesday, handed a teller two rolls of quarters, and asked for $200 in paper money. The teller later unwrapped the rolls and found two rolls of aluminum foil and washers—with a quarter on each end of each roll.

All the adjectives have been used to describe various sales promotions in the Automobile industry.

While other automobile dealers are curtailing their orders, Plimley negotiates for 107 more new Austin, M.G., Jaguar and Rambler vehicles to meet increased customer demand.

This week at Plimley you can save up to $500.00 on a brand new car.

Terms of Course

You save more at

PLIMLEY

VICTORIA — VANCOUVER

SINCE 1893

U.S. WITHDRAWS BIDS TO BRITISH SHIPYARDS

LONDON (Reuters)—A British defence military spokesman said today the United States has withdrawn bids open to British and American shipyards to build tugs and minesweepers for the U.S. Navy.

Britain had hoped the sale of the ships and other naval and military equipment to the United States would partly offset the cost of buying 50 American F-111 jet fighter-bombers for £2,100,000 ($6,300,000) each.

The American Bureau of Shipping's decision to withdraw the bids for four harbor tugs and an unspecified number of ocean minesweepers came suddenly and without explanation, the spokesman said.

RED CARPET TREATMENT FROM STORE

Soviet Maids in Shoplifting Spree

VANCOUVER (CP) — Three little maids from the Soviet ship Skriplev went shoplifting in Vancouver, got caught, and got the red carpet treatment.

The merchant decided not to prosecute. What's more, city police who investigated the case drove the three women back to their ship—then apparently lost their report on the incident.

The tale of department store diplomacy started 10 days ago, and came to light only Wednesday.

The Russian women were crew members aboard the largest of three Soviet scientific fishing trawlers that put into Vancouver for supplies and repairs May 18.

While Canadian authorities hassled with Russian embassy officials in Ottawa as to whether the ships should be here at all, the trio went ashore and lost their judgment in a department store.

They picked up—but failed to pay for—goods valued at $21.45. A carefree Canadian shopper nearby turned out to be a store detective.

The Russian captain of the Skriplev—he insisted he was an admiral — was contacted and said he'd look after the matter. But he said he didn't think any Western - style publicity would help the cause of international goodwill.

The store agreed, a store spokesman said Wednesday, and dropped charges. The ship sailed the next day.

TOASTMASTERS TO MEET HERE

One Hundred Years in Communciations is the theme of the Toastmasters International conference to be held at the Empress Hotel June 10 and 11.

Delegates are expected from B.C., the Yukon, Alaska, Washington, Oregon Utah, Idaho, Nevada and northern California.

B-A TIRE SPECTACULAR

Get that EXTRA KICK in tire savings

SAVE UP TO $6.41* ON B-A ESCORT TIRES

SIZE	ESCORT	REGULAR SUGGESTED RETAIL	SALE PRICE
6.00-16	TUBE TYPE	$15.05*	$12.86*
7.75-15	TUBE TYPE	15.05*	12.86*
7.75-15	TUBE TYPE—WHITEWALL	19.35*	14.39*
7.75-14	TUBELESS	17.30*	13.89*
7.75-14	TUBELESS—WHITEWALL	21.40*	15.43*
7.75-15	TUBELESS	17.30*	13.89*
7.75-15	TUBELESS—WHITEWALL	21.40*	15.43*
6.50/7.00-13	TUBELESS	16.00*	12.96*
6.50/7.00-13	TUBELESS—WHITEWALL	17.95*	14.39*
8.25-14	TUBELESS	19.25*	15.43*
8.25-14	TUBELESS—WHITEWALL	23.40*	16.99*

*All prices quoted on B-A Escort Tires are Suggested Selling Prices with Trade-in.

Don't miss this perfect opportunity to buy B-A Escort Tires at spectacularly low prices. These rugged economy tires surpass standard performance tests and are fully guaranteed. Compare! Then come in to a B-A Station for the tires of your choice.

7.75-14 TUBELESS BLACKWALL, REG. SUGGESTED RETAIL $17.30*

SPECIAL ONLY $13.89* EACH

ALL B-A PASSENGER CAR TIRES CARRY A NO LIMIT ROAD HAZARD GUARANTEE

SPALDING GOLF BALLS

Here's another way to drive into summer! Get these Spalding golf balls at low, low price. Lively rubber centre, tru-tension winding with a rugged, extra thick cover with "lifetime whiteness" finish.

3 for only $1.39*

GET FREE SPARE TIRE with 4 new B-A SUPREMES!

Now! For a limited time only! You can get 5 of these exceptional B-A tires for the price of four. B-A Supremes are true premium tires and here's why:

- Distinctive dual whitewalls to enhance your car.
- 10% wider tread surface than the new low profile tires on most 1966 automobiles.
- Longer mileage on specially compounded polybutadiene tread stock.
- Greater safety with fortified nylon cord body and wrap around shoulder design. Leans into turns, gives better traction at high speeds, especially on wet roads.

SAVE UP TO $56.25* ON FIVE B-A SUPREME TIRES!

First Line B-A COURIER

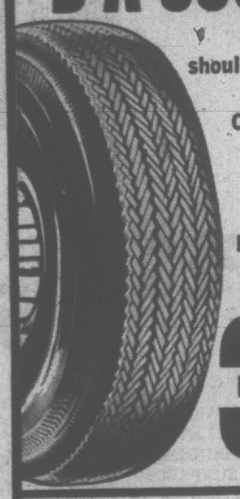

Extra tread on the shoulders . . . where it's needed most. Continental design, made to last and priced to please.

Example: 7.75-14 Blackwall Tubeless

ONLY 31.75* EACH

Low, Low Price on B-A SCOUT

This tire will give you lasting duty over many a season of rough driving. Plenty of extra tread. A great tire value!

Example: 7.75-14 Blackwall Tubeless

ONLY 22.98* EACH

NO DOWN PAYMENT UP TO 12 MONTHS TO PAY ON YOUR B-A CREDIT CARD OR BOOK

*All Prices quoted are Suggested Retail Prices! ALL TIRES ARE AVAILABLE AT MOST B-A DEALERS

Use B-A 98... EXTRA KICK IN HORSEPOWER

WIN FABULOUS PRIZES ON "B-A MUSICAL SHOWCASE". ENTER AT ANY B-A STATION

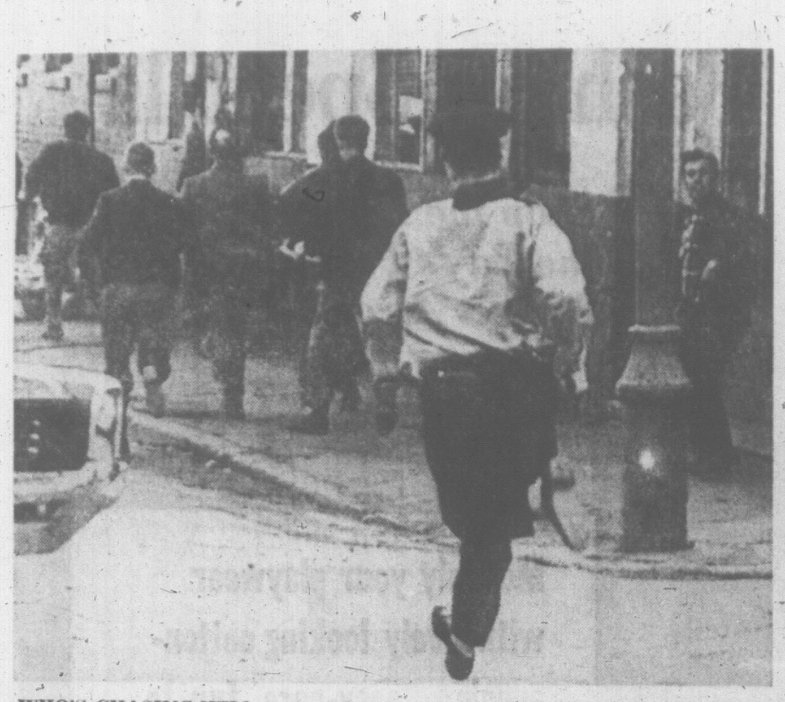

WHO'S CHASING WHO seems to be the question as policeman runs after longshoremen who are pursuing another constable. He was after another dock worker who apparently carried his protests too far in bitter Montreal dock strike. (CP Wirephoto.)

QUEBEC ELECTION ENTERS DEBATE

Minister Under Fire Over Strike

OTTAWA (CP)—The opposition demanded more information about the issues in the Quebec longshoremen's strike Wednesday as the New Democratic Party charged that Labor Minister Nicholson has only given the management side.

Meanwhile, NDP Leader Douglas said the cost of living and automation are responsible for the growing number of labor disputes and will be far more.

He and Opposition Leader Diefenbaker said they want a full account from Mr. Nicholson. They did not get it as the labor minister declined to make an opening statement and time ran out.

Mr. Diefenbaker indicated he will move today that the Commons adjourn regular business to debate an issue that has come up in the Quebec provincial election campaign—the firing of Arthur Vachon from the Quebec Provincial Police and his record.

Premier Lesage has said Mr. Vachon, president of the Quebec Provincial Police Association, is a security risk with an RCMP file.

POSES QUESTION

Mr. Diefenbaker asked how the Quebec government got hold of an RCMP file and questioned the use of RCMP information in a provincial election by a provincial government "to destroy someone to whom it is opposed."

R. G. L. Fairweather (PC—Royal) asked whether armed forces will be sent into Quebec during the provincial vote Sunday if the QPP go on strike.

Prime Minister Pearson said such action is taken only on the request of a province and no request had been made.

Mr. Douglas moved adjournment for a special debate on the longshoremen's strike in view of waterfront violence at Montreal Tuesday and the harmful effect on exports of the strike, now in its 25th day.

He withdrew the motion after the government promised to bring up the labor spending estimates for 1966-67, providing another avenue for immediate debate.

CITIES REPORT

Mr. Douglas said a recommendation of the Freedman report on railway automation should be applied in the longshoremen's contract dispute to settle what he called a main issue—the proposed layoff of 15 per cent of the workers.

The recommendation, dealing with automation, is that when technological change means reduction of a labor force, some benefits of the change should be passed on to older workers in the form of retirement benefits.

Mr. Douglas said Labor Minister Nicholson misled the Commons by saying the 15 per cent to be laid off by the Shipping Federation of Canada are casual workers—students or taxi-drivers—rather than longshoremen.

The NDP leader said Gerard Tremblay, an official of the International Longshoremen's Association in the Atlantic region, says the men are mostly older longshoremen who can only work part time.

He also questioned Mr. Nicholson's assertion that "fantastic" wage increases were being offered the longshoremen.

WHO MADE OFFER

Had the wage offer Mr. Nicholson referred to been made by the shipping federation or by the labor minister as a basis of negotiation?

Mr. Douglas said the only information the Commons has had on the strike has come from Mr. Nicholson "and his statement of Monday last sounded like a press release from the shipping federation."

"If the minister wants to pose as the spokesman for the employers then let him get into (the other) department and not stay in the labor department when he is supposed to be unbiased and impartial.

"The minister has not given the House the facts."

STORE HOUR PANEL SET

A panel discussion on store closing hours will be held next Monday at 7:30 p.m. in the Union Centre auditorium.

It will include representatives of the local Retail Merchants Association, the Victoria Chamber of Commerce and the Victoria Labour Council.

YEAR END
FISCAL CLEARANCE
SALE
TELMAC
NO MONEY DOWN

Strike by Police Averted

QUEBEC (CP) — Agreement was reached early today, heading off a strike of Quebec Provincial Police scheduled for noon today, a Quebec Provincial Police Association spokesman reported.

He said the demands of the association had been met. Government negotiators agreed to recognize the group as bargaining agent for QPP members and to implement a checkoff of union dues.

Terms of the agreement say that with the association's recognition as being truly representative of the 2,300-member police force, it will be allowed to conduct negotiations through an intermediary body with the government.

Robert Burns, chief association negotiator, said a membership list now is being prepared but it is known through a preliminary count that the association represents between 1,800 and 2,000 members of the force.

The agreement provides for the establishment of a committee, made up of equal numbers of persons appointed by the association and the government, which will deal with matters such as length of the work week, salaries and vacations.

Recommendations of this committee will be made to the lieutenant-governor-in-council or the justice minister.

There was one point on which the negotiators did not come to agreement. Government spokesman asked that non-commissioned officers, who now belong to the association, be required to join a separate body. The lawyers representing the association were against this proposal.

At the end of the negotiations, which began Tuesday night, the negotiators said this matter will be studied by them at the beginning of next week.

The government agreed that the association, to be financed by payment of dues only, will be allowed to have these dues deducted under a voluntary check-off system. That is, deducted directly from the pay cheque.

Minor Guilty

Lloyd Crowther, 20, of 2960 Pickford was fined $50 in central court Wednesday when he pleaded guilty to a charge of being a minor in possession of alcohol May 7.

SUMMER GARDEN SPECIALS
S&P

ALL GARDEN HOSES
20% OFF
Fri. and Sat. Only
7/16, ½ and ¾ in. in 50, 75 and 100-ft. lengths. Buy now at worthwhile savings!

MOWERS
Special trade-in offer on HAND MOWERS at S. & P. $2.50 allowance for your old one on hand mowers up to $25.00 . . . $3.50 allowance on those OVER $25.00.

Grass Catchers!
Trade in your old one now . . . 50c allowance on purchase up to $2.95, $1.00 allowance on catchers over $3.00.

BEDDING PLANTS
$1.39 per flat

Rhododendron Azalea - Shrubs and Evergreens
20% OFF

PANSIES
Giant mixed. SPECIAL, per tray, reg. 59c 39¢

Government
Fisgard
Pandora
Store

SCOTT and PEDEN Ltd.
506 Pandora Ave.
At Store St.
EV 4-7181 We Deliver

NOW with 2 FREE PARKING LOTS
Enter from Pandora Ave. or Fisgard Street — drive or walk through to Plant Cage.

OPEN TILL 9 P.M. ON FRIDAYS

THOSE FABULOUS FROST-FREE REFRIGERATORS!
Get one and you'll never do this again.
EVER!

You'll never struggle with frosted-up ice cubes again. Or messy drip trays. Or unloading, waiting, then reloading your fridge. Or any other part of the defrosting chore. Why? Because the new refrigerators are **frost-free.** That new Zero-Zone freezer compartment is handy, too. Much colder than your old-fashioned compartment, so it freezes things fast. Frozen foods stay fresher, ice cream firmer. All this and extra space, too, in your choice of styles and colors.

WHAT ELSE DO YOU WANT – MINK?
Maybe that can be arranged, too. At your appliance dealer's, of course. See him now for a demonstration of the new refrigerators, then enter this Fabulous Frost-Free Refrigerator Contest. And you could be the proud owner of a gorgeous mink stole. Nice way to stay frost-free? Mmmm-hmmm!

B.C. HYDRO

DISTILLED IN CANADA BY TANQUERAY GORDON & CO. (CANADA) LTD.

"It isn't a strike, it's a protest march. The bar's out of Gordon's Dry Gin."

THIS ADVERTISEMENT IS NOT PUBLISHED OR DISPLAYED BY THE LIQUOR CONTROL BOARD OR BY THE GOVERNMENT OF BRITISH COLUMBIA

Woodward's MAYFAIR
A NEW FASHION IN MODERN RETAILING WOOLCO COAST TO COAST
the Bay 385-1311
HUMBER'S Of Bastion Square EV 5-1456
Mais Furniture & Appliances Ltd. 1821 Cook EV 5-2435
EATON'S Phone 382-7141
BUTLER BROS. SUPPLIES LTD. 1720 Douglas Street 383-6911
HUDSON'S DUNCAN, B.C.
C. TAYLER Home Appliance Co. 707 Johnson St. EV 3-3281
Continental Home Supply Ltd. 851 Johnson 386-2458
ARROW FURNITURE CO. LTD. 1321 Government EV 3-8024
MACDONALD'S LTD. Furniture & Appliances 752 Fort Street 383-1171
VICTORIA DELTA ELECTRIC 714 Cormorant Street 384-7416
Coast to Coast Newspapers Sell the Most

shop Friday 9 'til 9 for summer Fashion Specials

Smart shoppers know
it costs no more
at the Bay

the Bay

Shop the Easy way with the Bay's Permanent Budget Account

Now, make-up to contour with by Du Barry for you

Meet
Mrs. Doreen Douglas

Special representative of Du Barry Cosmetics, who will be in our Cosmetic Department June 2-3-4 to introduce Glissando . . . the wonderful contouring makeup.

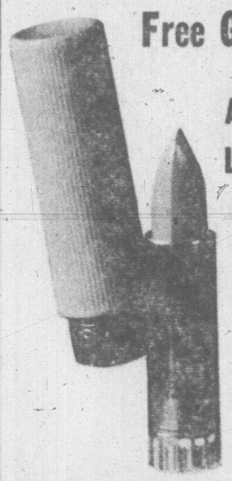

Free Gift Offer!

A Du Barry Royal Lipstick Refill

will be given away with any purchase of 3.75 or over of Du Barry cosmetics (choice of "Pink Is for Girls," "Cool Coral," "Warm Poppy"). **You will also receive a trial size** free lipstick for making a Du Barry purchase in any amount.

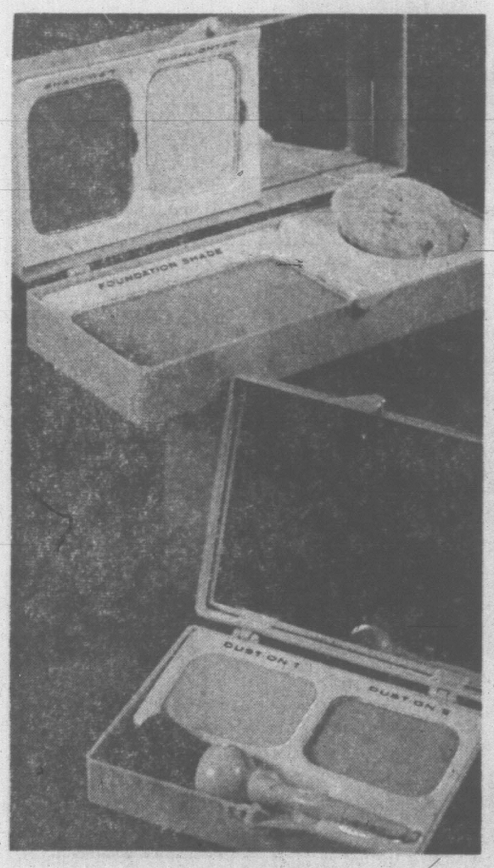

Glissando Contouring Make-up by

DuBarry

You can use Glissando contouring makeup to re-shape, re-make, "sculpture" your face . . . highlight your best features, fade out others with a fascinating interplay of light and shadow. Glissando contour makeup blends your own basic skin tone with highlighter and shadower by using a Natural silk sponge. Colors with brush-on tints of powder. Gives you a prettier, more subtle effect for daytime wear, bolder evening radiance.

Glissando Contouring Make-up Kit

Contains foundation, shadower, highlighter plus natural silk sponge for a basically more beautiful you. Price, kit **5.75**

Glissando Contouring Dust-ons

Dual shades of blushing powder to accent your natural coloring, emphasize and shape the face. Attractive compact, brush included. Price **4.75**

The BAY, cosmetics, main

"Charge It" or use your PBA

Multiply your playwear with lively looking cotton-arnels . . . easy-care, fun to wear . . . all at big savings!

⅓ off

AND MORE!

You've got it made . . . when you choose this famous name playwear that's packed with possibilities. Well made, styled and finished . . . designed to give you the maximum wearability with the minimum care . . . specially treated cotton plus Arnel blended playwear. Jamaicas, slims, matching shirt and knit tops, terrific colors really expand your wardrobe, come at a generous ⅓ saving this early in the season. Hurry down, they're bound to go fast! Sizes 10 to 18.

Slims. Sale, pair	3.99	Jamaicas. Sale, pair	2.99
Skirts. Sale, each	3.99	Bermudas. Sale, pair	2.39
Surfers. Sale, pair	3.99	Shorts. Sale, pair	2.39
Knit Tops. Sale, each	2.39	Sea Parkas. Sale, each	5.47

The BAY, sportswear, 2nd

Make your summer dressing easier, more relaxed in these gay shifts, dusters

A. **Silky Sateen Shifts** — Five styles on hand to please you, some button at the shoulder, some burst into frills at the hem, others pretty novelty prints. Rayon and cotton sateens. S.M.L.

Sale, each **2.99**

B. **Attractive Cotton Dusters**—All the gaiety of floral prints you love in a loose-fitting, button-fronted ease you like. Both round neck and Peter Pan collar styles with short sleeves, novelty trims. Cotton sateen. S.M.L.

Sale, each **4.99**

The BAY, lingerie, 2nd

Summer is a cool, carefree dress in Dan River minimum care combed cotton

Price 8.95 and 10.95

For that crisp, fresh Summer you want to enjoy with minimum amount of effort . . . choose Dan River 100% wrinkle resistant combed cottons that come Scotchguard finished to resist soiling and staining; mildew resistant, in color-fast prints, checks and stripes that drip dry, require little or no ironing. Whether you're looking for shifts, full skirt or plain; sleeveless or sleeved styles you'll find them at the Bay this Friday . . . early shoppers get best choice so hurry! Sizes 10 to 20, 9 to 15, 14½ to 24½.

The BAY, women's dresses, 2nd

Victoria Daily Times

VICTORIA, B.C., THURSDAY, JUNE 2, 1966—PAGE 21

Arthur Mayse

Last week in this corner, we discussed the problem facing the student teacher who has completed his first two years of training and must now decide whether to plug on along the rocky academic road, or help ease the B.C. teacher shortage as a temporary schoolmaster or marm.

Obviously, this question called for a Solomon's judgment, so I passed it on to those best able to deal with it.

The result has been a batch of phone calls and letters from experienced teachers, and a remarkably even division of opinion.

Some, but not all of the older teachers who remember their grim depression - day struggles for an education are strong for staying on.

"If funds are available," urges E. V. H. "go back and get your degree with my blessing.

"Basic education for teachers is ever escalating and very soon a degree will be a must. Financial gain, not to mention academic superiority, will quickly make up for two short years in university.

"In this time, you will mature in thought and tastes and choices. You will gain confidence and be more skilled in handling youngsters."

★

That's one viewpoint, offered by a teacher who began her training in Normal School and rounded it out later with summer courses at UBC.

Now for another, presented in a brisk letter by W. C. Barrell of Esquimalt Junior Secondary:

"Since British Columbia has no teacher intern program (and it should have) my advice to the student is: 'by all means take your temporary certificate and get out and teach.'

"Good teachers are made, not born, and they are made in the classroom, not in the university."

Mr. Barrell goes on to assure the rookie that he won't lack for help from his seniors in the profession.

"He will have experienced teachers near who will be ready with help when asked and a sympathetic principal to keep a close eye on his progress. He will make mistakes and he will have to find the answers but in doing so he will learn what no college, however good it may be, can teach him about classroom situations."

Further, Mr. Barrell suggests, the young temporary certificate holder who takes the plunge now rather than later will learn whether he truly wants to teach.

★

Next note to hand urges at least a third year of university training, pointing out that "it's hard to get back into the study groove once out of it," and that "after a year of teaching, especially the first, should come a real vacation."

Sounds sensible; but in comes a young man who has taken the other approach. He gained his permanent certificate at summer school and emphasizes the travails of the beginner who invades the classroom with "an overload of theory and very little practice."

These opinions I've quoted, and others for which I'm no less grateful, seem to indicate that it's dealer's choice and that it will remain so until our teacher training procedures undergo certain radical changes.

Some of these are already in the works. I'm told that Uvic education faculty is planning long-range revisions, one of which will be drastically increased emphasis on practice teaching. Next fall, third-year students will leaven their courses with classroom observation tours and substitute teaching assignments.

But the eventual answer may come through a teacher intern program as proposed by Mr. Barrell and to be introduced on a limited scale by rural Saanich and Sooke. There, picked non-education faculty graduates who wish to teach will be allowed to glean credits on the classroom firing line.

It seems to me that an expanded version of this earn-as-you learn system might solve the teacher trainee's dilemma.

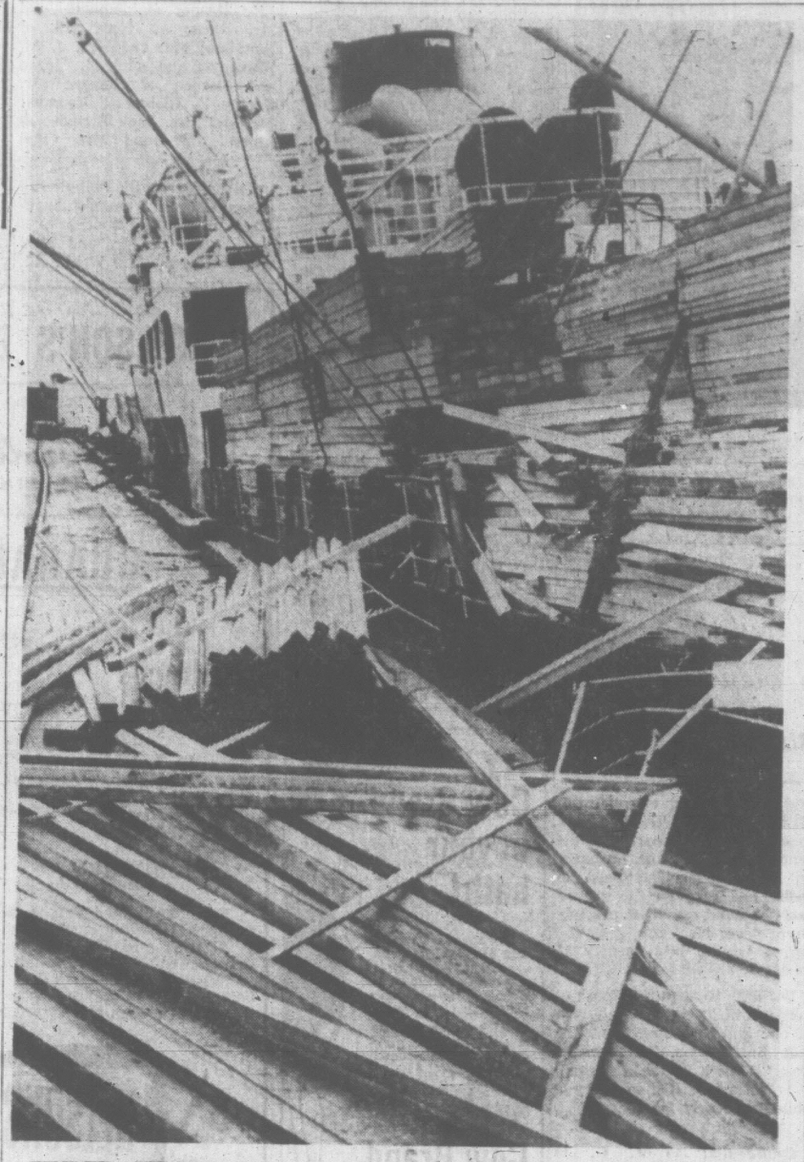

TIMBER - STREWN dockside was scene at Ogden Point today after freighter Huntsland listed under weight of her own super-cargo. Much more lumber toppled into the water. (Times photo by Bill Halkett.)

High Costs May Force Single Medicare Plan

B.C. Subsidies Key to Future

By JOHN MIKA

The province's 11 private medicare plans today may be looking at the first glint of a scissors which eventually will cut them off and send all subscribers into the B.C. Medical Plan operated by the government.

The two blades that possibly could cut deep into their present business:

Rising costs and Premier Bennett's determination to keep BCMP rates at present levels by increasing subsidies if necessary.

Officials in both the B.C. Medical Society and one of the leading private plans, interviewed today both said at the moment the government premiums for individuals pose no threat because the group-plan rates, usually sponsored by employers, still are lower.

But they conceded that if costs continue rising for the private plans and the government uses subsidies to keep its premiums down, the day may come when it will be cheaper for every employee to join BCMP as an individual rather than stay in his company plan.

IN BACK DOOR

If that day comes, British Columbia will have a single government medicare plan in operation on a voluntary basis and with the help of the doctors even though they want to see a multiplicity of plans remain.

It could be viewed as government medicare introduced quietly through the back door.

The indications this may be coming lie in the impending increase of up to 10 per cent in doctors' fees Jan. 1 to be followed within two years by what now looks like a similar boost. Other costs for the private plans also are likely.

These inevitably will force ever-rising premiums to meet the expenses.

FEE INCREASES

But Premier Bennett Wednesday confirmed that the $14 million in this year's budget for BCMP includes an amount to take care of the fee increase and he will pour more subsidies if necessary in future to keep the rates at their present level.

In fact, while describing the BCMP as the "best plan in Canada," he said he will seek federal contribution to the provincial plan under the proposed national health plan to be started next summer — and this would give him more funds for cushioning the effects of rising costs on his premium level.

Ironically, it was the agreement last June by B.C. Medical Society with BCMP for a precedent-making contract which ties the doctors' payments from the plan to a composite wage-living cost index for the first time that will bring the automatic raises in fees next January and in January, 1969.

Dr. E. C. McCoy, executive director of the medical society told The Times this morning that he doubts the doctors have agreed to a device that is bound to put BCMP into a competitive advantage with private insurance plans.

"But I haven't the slightest idea what the long-range picture will be," he added.

GROUP RATE

"The group rate premiums now charged by MSA and the others are still far below the government's individual-rate premiums.

"But if the government keeps picking up the increases that will come over the long range by subsidizing its premiums, then they could become cheaper even than group rates.

"But I don't think this is what the premier means. As I understood the reports, he just plans to increase subsidies to cover the Jan. 1 increase," said Dr. McCoy.

BETTER SERVED

Dr. McCoy emphasized that doctors felt the province would be better served if there were a variety of medicare plans available, and he said they certainly hoped no government would undercut the other premiums so it dominated the field.

"The government plan fills the gaps for the sick, the poor and the old (who often are barred from private plans) and that's what should continue," he said.

However, Premier Bennett said the government rates will continue to be subsidized "as much as necessary" to keep the premiums within reach of all persons who need covrage on an individual basis. In addition, special subsidies will be available for persons with less than $1,000 taxable income.

He said the government knew its agreement with the society meant there would be a fee increase next year and in 1969 and

Continued on Page 34

HONOR CITIZEN HUNTED

Wanted — nominations for Victoria's Good Citizen of 1966.

They should be addressed in writing to Good Citizenship Award, 232 Irving Road, Victoria, before June 18.

Nominations must give reasons why they think a particular man or woman in Greater Victoria should be named Good Citizen of 1966. The qualification is voluntary service to the community without pay.

Eric Brettell was named named Victoria's Good Citizen for 1965; Mrs. Agnes McVie won in 1964.

The award has been made annually for 35 years by the Native Sons of British Columbia, Victoria post.

Motorcycle Daredevil In Plunge

The daredevil motorcycle aerialist who thrilled crowds at the Jaycee Fair here two weeks ago was injured Wednesday when he fell while performing his act in Port Alberni.

Rudi Berg, a veteran high-wire man, is reported in "good" condition in West Coast Regional Hospital today with minor injuries as a result of his 30-foot fall.

RCMP say he was revving his 300cc motorcycle to the top of a 100-foot high wire when the tracked front wheel slipped off.

The bike jammed on the wire and he plunged to the ground.

His partner, Julianne Neff, managed to remain clinging to the trapeze which is suspended below the bike.

It was the second accident to befall the performers in Port Alberni.

LEFT HANGING

Earlier in the week the same thing happened when the pair had reached a point just short of the 100-foot tower.

Rudi and his partner were left hanging for about one hour before Port Alberni Fire Department rescued them with an aerial ladder truck.

When he was in Victoria he said in an interview he accepted danger as part of the job but he would only be doing it for another five years and then would retire.

Longshoremen Quit Work As Ship Leans With Load

Longshoremen at Ogden Point walked off a British freighter this morning after she listed dangerously, spilling part of her cargo onto the dock and into the water.

At press time the ship's crew was working frantically to right the ship.

The 13,000-ton Huntsland began to list Tuesday as the last of her super-cargo was loaded above deck.

By this morning she was tilting at a five degree angle and still listing.

Longshoremen's business agent, Stan Ball, took one look at the situation and called the 65 longshoremen working her onto the dock.

He then informed ship's captain, F. Richardson, that his men would not resume work until the ship was straightened.

At one point, the ship's booms, which angle out over the side, were less than a foot from the roof of a dockside warehouse.

At the same time, an aft rail gave way, toppling hundreds of two-by-fours into the water and on to the dockside.

SEVERAL HOURS

The Huntsland was to have sailed this afternoon with some 6-million board feet of lumber for United Kingdom ports.

But it was expected to take several hours before water could be pumped into starboard tanks to right her.

A ship's spokesman said the damaged rail would probably have to be repaired before she finally sails. Only a month ago, a similar incident at Port Alberni cost one longshoreman his life, when the freighter Archangel spewed most of her super-cargo into the water.

Said Mr. Ball: "We decided then that it was too dangerous to load ships when they are listing at more than three degrees.

"Only yesterday at a meeting in Vancouver we discussed what to do when this sort of situation arises."

Free Legal Assistance Given 313

Victoria lawyers provided free legal assistance to 313 applicants last year.

A report to the annual meeting of the Victoria Bar Association Wednesday said that the applicants were involved in 56 criminal proceedings and 257 civil litigations.

Legal aid chairman M. D. W. Young told the Times today that in 127 cases summary advice was given to applicants. In 68 civil cases and 36 criminal cases lawyers were assigned to represent the applicants.

He said legal aid is offered where the applicant is destitute. Persons involved in criminal matters are referred to the bar association by various welfare agencies.

Persons involved in civil matters may apply by attending Victoria Law Courts at 5 p.m. any Wednesday. A panel of lawyers meets there at that time to screen applicants.

There has been an average of two referrals a week to local lawyers.

In criminal cases the attorney-general's department accepts part of the cost of the service.

The bar association re-elected Alan Macfarlane, Oak Bay MLA, to a second term as president.

Man Only Fair After Car Leaves Road

A 22-year-old Victoria man is in only fair condition at Royal Junilee Hospital after the sports car he was driving went out of control on Rockland near Moss Wednesday night.

Gary Kenneth Davis of 450 Simcoe is being treated for extensive chest injuries in the hospital's intensive care unit.

The driver was alone when his car collided with a boulevard tree.

SHIP MOVEMENTS

NAVY

HMCS Antigonish returns to port Friday afternoon; Yukon and Qu'Appelle arrive in San Francisco Friday; all others in port.

DEPARTMENT OF TRANSPORT

Camsell in for self-maintenance; Estevan southbound in Georgia Strait, expected at Departure Bay tonight; Sir James Douglas sailing Monday for Georgia Strait; Racer in Sandheads patrol area; Ready in for refit; Stonetown in port; St. Catharines on Weather Station Papa; Alexander MacKenzie in for refit.

View Royal Gets New Post Office

After four months of using across-the-border post offices, View Royal today gained its postmark.

A new post office at Vera Compton's Variety Store, 264 Old Island Highway, was officially opened at 11 a.m. today by Rev. John Vickers of All Saints Church, View Royal.

Plywood, Timber Taken By Thieves

Eighteen sheets of plywood, 20 lengths of timber and a quantity of insulating material were stolen from a Cook Street construction site overnight, police were told Wednesday.

The material belongs to Congdon Construction Ltd. of 630 Dupplin, building an apartment at 777 Cook.

BLACKOUT CAUSED BY KITE

B.C. Hydro issued an old warning with new emphasis today:

Don't fly kites on city streets.

Sudden death in the form of high-tension wires, bearing no insulation, is threaded through almost every street in the residential areas.

Wednesday evening Gino Bressau of 316 Moss flew a kite for his daughter Bonnie. It had a wooden frame and was covered with metal foil.

It crossed two wires in a 12,000-volt power line. The short circuit broke the line. It hit the lawn and driveway like a hissing snake.

BLACKOUT

The heat cracked the pavement, set some bushes afire and blacked out a large section of Fairfield.

The break in the line threw an overflow of juice into a transformer. It exploded and more wires came down. It was two hours before service was restored.

Hydro officials today said normally a broken wire would cause switches to trip, killing the line. But this one remained energized for nine minutes.

A tragedy could have resulted had anyone been under the falling wire — or if Mr. Bressau's kite had been held by wire.

The only part of town where this hazard does not exist at all times is in the 30-block downtown area where all wires are underground.

B.C. Hydro issues an annual warning about kites through the press. No campaign has been launched in the schools. Officials said they believe the schools teach about this danger themselves.

FEW OUTAGES

"There aren't many outages from kites. But we take a lot of kites off lines," says an official.

Mr. Bressau is worried that he might get a bill for the damage. The Hydro is considering such action.

"He is very fortunate," said the official "whether or not he gets the bill. He's still alive."

Man Jailed Six Months For Thefts

A man who was spotted stealing a radio, camera and a pair of gloves from a tourist's car Wednesday was sentenced to six months in jail today.

Lyle Henry of no fixed address pleaded guilty in central magistrate's court.

Police said the accused turned over the stolen articles to a man on Douglas Street who asked him what he was doing in the unlocked car with the Ontario licence plates.

Henry was then followed to a beer parlor where the witness had a chance to phone police.

The accused had a record of six previous theft convictions.

"It doesn't appear you ever intend to learn from past experience," Magistrate William Ostler told him.

Ask The Times

Q. Is there an association for owners of antique cars in Victoria? C.P.

A. Yes. Victoria has a Vintage Car Club, mailing address 1252 Wharf St., which meets the second Monday of every month at Morrison Motors, 3050 Douglas.

Q. Which body of water is properly called James Bay and which the Inner Harbor?

A. There has long been dispute about this point. On early maps James Bay is shown as that body of water which the Empress Hotel is built, and the Inner Harbor as that stretch beyond the Johnson Street bridge. But authorities on Victoria nomenclature agree that both names now are taken to mean the same thing, that is, the entire harbor area.

Anyone wishing a question answered is invited to send the problem along to the Times, addressed to "Ask the Times" Editor. Questions and answers will be published daily.

All questions should deal with matters of fact and be of general interest. The Times does not undertake to solve conundrums or legal problems. Nor will it attempt to put a value on old coins, stamps or antiques. These should be submitted to a dealer.

BUT NO ROOM AT THE INN FOR WOLFGANG

Jaycees Open Biggest Convention

By GLEN ALLEN

Dedication is a man named Wolfgang Sholz.

One of 600 expected at the B.C. - Yukon Junior Chamber of Commerce convention opening in Victoria today for four days, Mr. Sholz and his companion Boots, are in for a spartan sojourn.

A Jaycee president for Coast Skeena district, Mr. Sholz and his dog drove to Victoria from Kitimat in 36 hours and plan to bunk together in the family van during the conference.

Mr. Sholz explains that travelling expenses were formidable enough without putting out for beds at a local hostelry.

Besides, although Boots is the perfect gentleman, it's not every inn that will find room for him.

Coast-Skeena district is one of 45 represented at the biggest provincial Jaycee convention ever to be held.

Today's convention opening events began at the Red Lion Inn with the provincial Jaycee oratorical finals at 10:30 a.m., followed by several hours of Jaycee business and at 3:45 p.m. a parade through the city.

The parade, made up of among other things the Esquimalt trolley, a giant cowboy hat manned by the New Westminster contingent, Victoria area school marching bands, Miss Victoria, and 14 floats, began at the CPR wharf, followed Belleville to Douglas, went along Douglas to Caledonia and ended at the arena.

Friday's activities will be devoted to more Jaycee business, a stag luncheon and a dance at Crystal Garden.

Saturday Jaycees and their wives, after awards luncheon at the Racquet Club will meet at Government House where Lieut.-Gov. George Pearkes will host a cocktail party for the province's young businessmen and tradesmen organization.

At 9 p.m. the president's ball will be held at the Racquet Club.

Major business at hand will include debate on new resolutions and elections.

Victoria Jaycee president Brian Small is a candidate for provincial vice-president.

The convention will end after a final business meeting Sunday morning, again at the Red Lion Inn.

Convention chairman and incoming Victoria Jaycee president Grant Johnstone said 100 Jaycees from Washington, Oregon and Idaho are among those here for the convention.

●

About 700 Jaycees opened a three-day convention in Victoria today but some of the delegates began painting the town Wednesday.

Three of the delegates were spotted spraying an election campaign plug over a sign beside the Pat Bay Highway and the West Saanich Road.

Police tracked down the culprits at the Red Lion Inn, the convention site.

Conrad Nostwald of Prince George was given one hour to remove the green paint from the sign.

TAKING BREAKFAST with Boots, the unofficial but hard-travelling Jaycee mascot, is visiting Kitimat Jaycee Wolfgang Sholz. Pair will share camper van for four-day provincial Junior Chamber of Commerce convention which began at Red Lion Inn this morning. Among 600 expected are Jaycees from B.C., Yukon, Washington, Idaho and Oregon.

Vancouver Man Takes Jaycee Talk Contest

Winner of the B.C.-Yukon Junior Chamber of Commerce oratorical finals this morning at the Red Lion Inn was Don Gordon, a 34-year-old sales representative and member of Vancouver Jaycees.

Other finalists were Dave Else, 25, of Duncan, who was in a serious automobile accident one hour before the speak-off, held at 10:30 a.m., and Jim Kelly, 26, of Kelowna Jaycees.

All spoke on the problems of the Canadian Indian.

SHOPPING GUIDE

Feathered Friend Due For Visit With You?

By PENNY SAVER

Is the stork on your agenda for this summer? No doubt you have been preparing constantly for the joyful visitor, with provisions for the new arrival, and cool outfits for yourself. One way to get ahead of the stork is to spend a few hours behind the "thread curtain", sewing a wealth of frocks and outfits to make you cool this summer. There is no end to the outfits you can create to make you the loveliest "lady-in-waiting" ever.

There's a clever trick that I found in one shop, selling for 69 cents. It's for you energetic girls who are whizzes behind the sewing machine. This item is a stretch panel that you just insert into the front of slims or a skirt. It has a special feature. Besides being flexible and easy to install, these have a cord so that the size is adjustable.

The colors are wild—they come in flaming red, pale blue, black, pink and other colors to match the shade of the material that you are using.

Thinking of very clever devices, no item surpasses the common safety pin, especially in case of emergency. No household should be without the gigantic blanket pins that I found. These, of course, are just like safety pins, only very large and strong. They are priced at two for 15 cents, and come in very handy. My mother is one who does not go anywhere without at least one of these giants.

One substance that is sometimes hard to find in just the right color that you desire is ink for fountain pens. One store has almost a rainbow of colors in washable ink. It comes in bright red, turquoise, blue black, blue and jet black. Red and green are usually the two hardest shades to find. These bottles sell for 35 cents each. This ink is perfect for any fountain pen.

Do you want to know where Penny shopped? Give her a call at 382-8131.

THE BETTER HALF By Bob Barnes

"Things are improving at the office—they've begun adding peppermint flavoring to the glucose they give you when you faint from overwork."

WHY GROW OLD?

By JOSEPHINE LOWMAN

Good Health and Makeup Cure Dark Eye Circles

Many women are very unhappy because of dark circles under their eyes. This is understandable because these do take some of the bloom from the face. However, like straight hair or a crooked nose, they are not the disasters they once were because something can be done about them.

Lowman

If you have dark rings under your eyes, investigate your habits of life. Loss of sleep can cause them. So can malnutrition. Do you get enough sleep? Do you eat correctly? Sometimes a very sedentary life contributes to this condition. Do you get enough fresh air and exercise and outdoor life? If you are not at fault in any of these ways, a physical checkup by your physician is in order. Often ill health will cause such circles.

VERY often these are inherited. They DO seem to run in families. If this is the case, then makeup is your answer. There are special cosmetics today which will mask such circles—and also shadows around the mouth.

You can get a cream stick in the shape of a regular lipstick, or cream in a jar or you can get the liquid version. Which is best for you seems to be an individual matter, probably due to the texture of the individual skin. These products come in white and also in tinted shades. The white is all right to use under your regular makeup. In fact, you use all of these masking products under your usual makeup.

The masking agent and your makeup base must be sympathetic. In other words both must be either liquid or cream. Experiment to see which goes on your face most smoothly.

If your eyelids are puffy or you have puffs under your eyes, you should be sure that they are not caused by a physical disorder. There also are first aid tricks such as this one from the theatre. Dip two little teabags in hot water and place them over your closed lids. Rewet and rehgat them when necessary. This is said to reduce swelling.

If you would like to have my leaflet, "Puffs and Lines Under the Eyes," send a stamped, self-addressed envelope with your request for it to Josephine Lowman in care of this newspaper.

CLUB CALENDAR

Dessert party, Women's Auxiliary to the Family and Children's Service, Wednesday at 8 p.m., home of Mrs. E. R. Forsyth, 2526 Margate Ave.

The forthcoming marriage has been announced of Maureen McAloney, daughter of Mrs. Margaret T. McAloney, Bickerton Court, to Mr. Ellery Thorsteinson, son of Mr. Eric Thorsteinson, Winnipeg, and Mrs. M. Einarson, Vancouver. The wedding will take place this Saturday at 2:30 p.m. in St. John's Church with Canon Grahame B. Baker officiating. (Miss McAloney's photo by Val Tkatschon; her fiance's by Personal Studio, Waterloo, Ont.)

DEAR ABBY . . .

Flyer Determined To Keep His Wings

By ABIGAIL VAN BUREN

DEAR ABBY: After my husband had a close call, he promised me he would quit flying for a hobby, but he sneaks off and flies anyway. He's even lied to our insurance man about it. I know he still flies because when the weather is bad and he can't get home, he has to call me.

I love him, but I've even threatened to leave him. We have four children and I don't want a divorce, but I can't take worrying about him all the time. What is your advice?

FLYING WIFE.

DEAR WIFE: If you can't persuade your husband to quit flying and you don't want a divorce, your remaining alternative is to learn to live with it. Apparently your man is determined to have wings, and from your description of him, he's not likely to sprout any.

DEAR ABBY: I have a sister-in-law who's smart, bookwise, and she doesn't let anybody forget it for a minute. She's a Stanford graduate. Big deal! My complaint: Whenever there is a family gathering, she suggests word games like "Twenty Questions" or "Charades," or something where she can show off how smart she is.

We are a fairly intelligent bunch, but nobody except this sister-in-law is interested in playing these brain games, which are more like contests. She's the bossy type and talks everyone into it every time we get together. How can we get out of playing these games without looking like poor sports?

HATES THOSE GAMES.

DEAR HATES: Speak for yourself. If you don't want to participate in "brain games," say so. And by the way, the rest of the bunch can't be as "intelligent" as you say they are, or they wouldn't permit themselves to be manoeuvred into playing games in which they have no interest. Not consistently, anyway.

DEAR ABBY: This is to further support your comforting statement that the gestation period of a child can be well over 10 months: There was a case in England early in the century in which the husband, an army officer stationed in India, had sued on the ground that the child could not possibly have been his; the gestation period having been nearly 11 months.

The case went to the House of Lords, which is the equivalent of our Supreme Court, and the lady finally won. The decision was, "While it is highly unusual, it is not impossible to carry a child for nearly 11 months."

R. S.

Confidential to J. G. in Abilene: Here's a good rule to follow: If you don't know a person well enough to borrow money from him, don't lend him any.

TODAY'S RECIPE

CHICKEN-ASPARAGUS YOLANDA

Three complete chicken breasts, boned; ¼ cup flour; 2 eggs, beaten, salt and pepper; ½ cup butter or margarine; 1 (3-oz.) package cream cheese, diced, 18 asparagus stalks, cooked; 1 cup dairy sour cream, ¼ cup grated Parmesan cheese.

Have the butcher bone the chicken breasts. Pound them out flat. Dip each into flour and then into beaten egg. Season with salt and pepper. Fry in butter or margarine until golden and cooked through—about 20 minutes.

Arrange in heat-proof shallow dish. Cover with diced cream cheese. Place 3 asparagus tips on each. Top with sour cream and sprinkle with grated Parmesan cheese.

Place under broiler about 4-5 inches from the flame and cook until cheese browns, about 3-5 minutes. Watch closely. Makes 6 servings.

Victorians Call at B.C. House While Holidaying in England

Victorians travelling overseas continue to visit in London, England, and to sign the visitors' book at British Columbia House while there. Among recent signatures are those of Mr. and Mrs. W. H. Stevens, Mr. and Mrs. Gordon Sinclair, Mr. and Mrs. H. W. J. Davis, Mr. M. H. Shaw, Dr. and Mrs. K. O. Wright, Mrs. T. L McMaster and Linda, Mr and Mrs. Alan Thomson, Mr. and Mrs. Edgar Bousfield, Mr. Hugh Sibbald, Mr. Gerald R. Bradbrook, Mr. Don Priestman, Mr. and Mrs. F. W. Hawes, Mr. and Mrs. N. McCaig, Mrs. June L. Hayden, Miss R. McCaig, Mr. Gerald Quan, Mr. and Mrs. R. G. McKee, Mr. and Mrs. W. V. Hicks, Mr. and Mrs. K. S. Lawson, Mr. C. Heggie, Mr. and Mrs. W. D. Lougher-Goodey, Mr. and Mrs. C. L. Wilson, Miss Betty Morris, Mr. and Mrs. J. B. Bruce and Lindsay, Miss Susan E. Lort, Mr. James Audain, Mr. and Mrs. Alan Finney, Mrs. Peggy Gosley, Tim and Anton; Mr. and Mrs. H. A. Gardner, Mr. and Mrs. A. R. Judson, the Misses Doreen Poole, Judith Dundas and Donna Lowe, Dr. and Mrs. R. H. McDougall, Dr. E. M. Foord. Also registering from Vancouver Island were Mr. and Mrs. Robert M. Strachan, Mr. and Mrs. Earl K. Fletcher, Mrs. Alec Hooper and Ronald, and Mr. Jack A. Gow, all of Nanaimo; Mr. and Mrs. J. M. Wolverton and Mrs. M. Munro and Doreen, of Sidney; Mr. George F. Richmond, Coombs; Mr. and Mrs. Jack Bigmore of Alberni; Mr. and Mrs. Cecil Fitzgerald of Parksville, and Mr. and Mrs. E. C. Bolin of Duncan.

Garden party, St. Philip's Anglican Church Woman's Auxiliary, Wednesday from 2 to 4 p.m., home of Mr. and Mrs. George Brown, 3320 Weald Rd.

$800+MTH.

ABOVE AVERAGE earnings, plus bonuses, plus car, plus medical benefits to the man who is willing to learn how to sell automobiles. Car experience not necessary but honesty, some sales training and energy essential. Telmac—EV 5-3441.

Try Cow Brand in your bath!

A half pound package of Cow Brand Baking Soda in a tub of warm water is a wonderful way to enjoy a soothing, relaxing daily bath for just a few cents! It's also excellent to help relieve itching skin, sunburn and windburn.

Cow Brand Baking Soda

PURE BICARBONATE OF SODA

NELSON'S EXCLUSIVE

Adjust-a-drape FOLD FINISHING®

GUARANTEES

your drapes won't shrink when cleaned!

Your drycleaned drapes are returned to ORIGINAL LENGTH, without shrinkage or sagging . . . thanks to ADJUST-A-DRAPE. Drapes are measured, exact length recorded . . . then the fabric and colors restored with Nelson's "Daisy-Fresh" drycleaning . . . then the amazing new Adjust-a-Drape Machine steams the panels and drapes are shaped to ORIGINAL LENGTH.

NELSONS 5 Call Offices In Victoria

PHONE 384-8166 FOR PICK-UP AND DELIVERY

NEWEST ARRIVALS IN READY-TO-HANG DRAPES

Lined and unlined drapes in a lovely selection of colors, patterns and material.

SAVE NOW!

WE MEASURE AND INSTALL AS WELL

Sizes to cover 4-ft., 6-ft., 8-ft., 12-ft., 16-ft. windows, fully lined and 63" to 84" long.

LOW, EASY TERMS

MACDONALD'S

Furniture and Appliances and Carpets Too!

Open Friday till 9 p.m.

754 FORT STREET EV 3-1171

TANG'S

CUCKOO SALE

Get in on these terrific buys! A good selection to choose from during Tang's Cuckoo Sale.

LADIES' SHIFTS

In lovely colorful fabrics. Cool and sleeveless. S.M.L. Reg. to $5.98.

SALE .. $2.85 to $3.59

$2.00 Cuckoo Bargains

Girls' Slim Jims ..... Reg. $3.98
Youths' Shirts ..... Reg. $3.98
Girls' Slim, Pedal and Shorts ..... Reg. to $5.98
Girls' Nylon Swim Suits, sizes 3 to 14 ..... Reg. to $5.98
Ladies' White Terry Jackets ..... Reg. to $5.98
Maternity Skirts ... Reg. to $4.98
Men's Sport Shirts

CHIX DIAPERS GAUZE

Reg. $5.00 dozen. SALE $3.99

CHILDREN'S COATS

Sizes 1 to 12. Reg. to $19.98. SALE ..... $3.95 to $9.95

½-PRICE GIRLS' BLOUSES GIRLS' DRESSES LADIES' DRESSES - MEN'S PYJAMAS - LADIES' GIRDLES PANTIE GIRDLES - LADIES' SKIRTS - QUILTED DUSTERS

SAVE 60c to $1

Girls' Pop Tops ..... Reg. $1.98
Boys' Deck Pants .... Reg. to $3.98
Fancy Tee Shirts .... Reg. to $2.98
Girls' Shorts ..... Reg. to $2.98
Ladies' Bloomers .... Reg. to $1.45
Ladies' Slips, built-up shoulders. M.L. and XL ..... Reg. $2.25
Nursing Brassieres ..... Reg. $2.00
Boys' Swim Trunks, sizes 3 to 6x ..... Reg. $1.50
Boys' Caps ..... Reg. to $2.98
Boys' Combinations ..... Reg. $1.80
Girls' Swim Suits ..... Reg. $2.98
Children's Fancy Socks, Reg., pr. 69¢ SALE, 3 prs. for $1.00

Men's Ties. Reg. to $2.00 each. SALE 2 for $1.00

FREE PARKING In Rear Lot

OPEN THURS. and FRI. TILL 9 P.M.

TANG'S PAGODA

2624 DOUGLAS STREET EV 4-8686

WHERE SMART WOMEN SHOP

Reitman's

The Cool Simplicity of Linen Shifts

Three little numbers designed for a carefree, attractive summer. The fabric is washable, shrinkage-controled, colour fast and crease-resistant; the styling is young, comfortable and feminine. All are fashioned with long back zipper and self-tie belt. Sizes S.M.L. in navy, black and turquoise. Some also available in pink, yellow and orange.

5.98

OVER 200 STORES FROM COAST-TO-COAST TO SERVE YOU

Town and Country S.C., 3595 Douglas St., Tel. EV 3-0212; Mayfair S.C., 3175 Douglas St., Tel 382-5052

Women

Women's Editor — Pat Dufour

Of Personal Interest

BUSY CALENDAR

Friday will be a busy day for His Honor the Lieutenant-Governor and Mrs. George R. Pearkes. On the mainland, His Honor will attend a luncheon in the social suite of the University of British Columbia's Faculty Club and, later, the UBC spring congregation and installation of the new chancellor, Mr. J. M. Buchanan. That evening, His Honor, accompanied by aide-de-camp Cmdr. J. Roberts, will open the Kitsilano Showboat's opening show of the season.

Here in Victoria, Mrs. Pearkes will entertain at an afternoon tea in Government House. Her guests will be the hundreds of nurses who are here to attend the reunion that marks the 75th anniversary of the founding of the Royal Jubilee Hospital's school of nursing.

RJH Nurses' Reunion

More than 600 graduates of the Royal Jubilee Hospital's school of nursing are in Victoria this week to attend celebrations marking the 75th anniversary of the founding of the school. Festivities began with a coffee party at the Victoria Curling Club this morning. Friday, after a tour of the city, the RJH graduates will attend a tea, to be given at Government House by Mrs. George R. Pearkes. That evening, an open house party will be held at the Victoria Curling Club. Graduates will be able to meet members of the hospital's medical staff, hospital staff and board of directors.

Saturday morning will see out-of-town graduates being taken on a tour of the hospital at 10 a.m. Many special guests have been invited to attend the banquet, to be held that evening at the Victoria Curling Club. They include Mayor A. W. Toone and Mrs. Toone, Dr. A. Wood, dean of arts and science at the University of Victoria, and Mrs. Wood; Mr. George Masters, hospital administrator, and Mrs. Masters; Cmdr. A. C. Wurtele, president of the hospital's board of directors, and Mrs. Wurtele; Dr. D. M. Whitley, chief of the hospital's medical staff, and Mrs. Whitley; Dr. J. L. Murray Anderson, medical administrator, and Mrs. Anderson; Mrs. Anna Nrijouf, president of the Vancouver Branch of the RJH Alumnae; Mr. and Mrs. Robert Day of Vancouver, whose family founded the Robert S. and Patience Day Scholarship; Miss Elizabeth Chorlton, last year's winner of the scholarship; Miss Lucie Woodrow, former director of nurses; Miss Mary Richmond, former nurses' director and now nurses' director at the Vancouver General Hospital; Miss Muriel Thompson, director of nurses, and Miss Elizabeth Maude-Moore, assistant director of nurses (education).

Coffee Party

Mr. and Mrs. R. O. Walker have issued an open invitation to all members of the 1952 graduating class, Royal Jubilee Hospital school of nursing, to attend a coffee and dessert party. The affair will be held in their home at 1295 Santa Rosa Avenue this evening at 8 o'clock.

At Cocktail Hour

"Old boys" and friends of University School will gather in the Bonair Place home of Mr. and Mrs. Vernon Ridgway, Saturday evening, for a no-host cocktail party. The event, beginning at 6:30 p.m., will follow the annual speech day and sports day at the school Saturday afternoon.

Surprise

Mrs. R. Casey, Mrs. A. E. Pistell and Mrs. W. Roe entertained at a recent surprise shower in the Roe home on Oakcrest Drive in honor of bride-elect Miss Sherry Clay. The honor guest was presented with pink rosebuds en corsage. Her mother, Mrs. G. Clay, and the groom-elect's mother, Mrs. F. E. Easton, received carnation corsages. Corsages of freesia were presented to the groom-elect's two grandmothers, Mrs. J. Williams and Mrs. F. Easton. A decorated white wrought iron flower cart contained the gifts. Invited guests included Mrs. A. Bird, Mrs. V. Willerton, Mrs. W. Gill, Mrs. R. Masters, Mrs. D. Corke, Mrs. P. Boorer, Mrs. R. B. Curran, Mrs. M. Prior, Mrs. R. Rogers, the Misses Ann McDonald, Joanne Pistell, Karen Easton, Sandra and Catherine Roe.

Mrs. Donald Brothers will officiate at the opening, Friday afternoon, of the spring tea and fashion show being held in Esquimalt Junior Secondary School. The Women's Auxiliary to the school band is sponsoring the event, which begins at 2 p.m., and the proceeds will be used for band uniforms and expenses. A short concert by the band, directed by Mr. John Boel, will precede the show, which is featuring students modelling outfits they made during the school year in home economics classes. Convener of the show is auxiliary president, Mrs. Frederick Rowe.

Announcement

Mr. and Mrs. Allan McPherson, 3015 Orillia Street, have announced the forthcoming marriage of their eldest daughter, Sue, to Mr. Donald Franks, son of Mr. and Mrs. A. Franks of Prince Albert, Sask. The ceremony will take place on Saturday, June 25 at 7 p.m. in First United Church. Rev. M. G. Fowler will officiate.

One thousand delegates, members and visitors were on hand, Wednesday evening, when the Grand Chapter of British Columbia, Order of the Eastern Star, installed its new officers at its 55th annual session held this week in the Esquimalt Municipal Sports Centre. Heading the group for the evening are Mr. Alfred Gatz, Vancouver, worthy grand patron, and Mrs. J. E. Fletcher, West Vancouver, worthy grand matron.

CLUBWOMEN'S NEWS

New Member — Mrs. Ruth McKellar, Courtenay, was welcomed as a new member at the recent meeting of Vancouver Island Branch, Canadian Women's Press Club, held in the Errington home of Mrs. Dorothy Butler. It was announced that the branch would entertain visiting women journalists from foreign countries during Canada's centennial year. President Miss Bea Hamilton, Mrs. M. Kurtz and Miss Dorothy Tupper were named to the Vancouver branch committee planning the national triennial meeting in Vancouver in 1968. It was agreed to hold the annual branch scholarship in abeyance this year and that future meetings would be held in the Nanaimo area, with craft talks and panel discussions. A luncheon will be held on June 26 in Salt Spring Island Golf Club, to be followed with a meeting and tea in Scott Point Marina. Attending the meeting were Mrs. Muriel Wilson, Mrs. Rosalie Heywood, Mrs. D. Fraser of Victoria; Mrs. Elsie Worthington, Salt Spring Island; Mrs. Mary Robinson, Duncan; Mrs. Mary Hawkes, Coombs, and visitor Mrs. Mary Morfey, Parksville.

Attend Conference

President of the Victoria Business and Professional Women's Club, Miss Elizabeth Clement travelled to Pinewoods, Manning Park, recently, to attend the provincial conference of BPW clubs. Guest speaker at the meet was provincial archivist Mr. Willard Ireland, Victoria. Also attending the conference from Victoria were Mrs. Lillian Wright, Mrs. J. Waterman, Mrs. Kae Fleming, Mrs. Elsa Evans, Mrs. S. Hamill and Mrs. C. McLean.

Hat and Gloves Luncheon to Be Held Friday

The Oak Bay Beach Hotel will be the setting for a hat and gloves luncheon on Friday. The affair has been arranged by the Victoria Jaycee-Ettes and will honor wives of delegates attending the 20th annual provincial convention of the Junior Chamber of Commerce.

Prior to the luncheon, guests will be served sherry in the lounge by members of the Victoria group. As they enter the dining room, they will receive a corsage from Miss Linda Murphy, who will act as flower girl for the occasion.

Seated at the head table will be Mrs. R. Owens, ladies' convention chairman; Mrs. C. Richards, president of the Victoria Jaycee-Ettes; Miss Susan Smythe, Miss Victoria; Mrs. Percy B. Scurrah, honorary Jaycee-Ette; Mrs. G. Johnstone, provincial representative for British Columbia and the Yukon; Mrs. J. Turner, Mrs. V. Fuggle, Mrs. T. Price and Mrs. S. Britt, album competition judges.

Mrs. H. R. Taylor will recite the Jaycee creed. The toast to the Queen will be given by Mrs. M. Simpson.

Mrs. T. O'D. Walton will speak on "Vintage Victoria" and act as commentator for a show in which models will wear gowns of former eras. She will be introduced by Mrs. Taylor and thanked by Mrs. W. Denson.

Mrs. D. Mathison will present door prizes, each of which has been donated by local merchants.

Following luncheon, there will be a bus tour of the city's waterfront, en route to Spencer Castle where the guests will tour the rock gardens and interior of the old home. Tea will be served prior to the visitors' return to convention headquarters at the Red Lion Motor Inn.

In charge of arrangements are Mrs. Owens, Mrs. Denson, Mrs. Simpson, Mrs. H. Yipp and Mrs. Taylor.

Businessmen's
SHIRT SPECIAL
4 or More, EACH 27c
3 for 84¢
Reg. 32c each
DROP OFF AT 841 VIEW ST.
STANDARD
Dry Cleaners and Laundry

VICTORIA'S
SHOE BLOCK
1400 BLOCK DOUGLAS ST.
Featuring Over
20,000 PAIRS OF SHOES
FOR YOUR WIDEST SELECTION
Quality shoes for children, teens, ladies' fashion and comfort footwear.
"We Stress Personalized Service!"

DON KING
King's SHOES
Featuring—
★ Gold Cross
★ Selby Arch Preservers
★ Cobble's Casuals
1453 DOUGLAS ST.

NORM BENTLY
Foot Prince
SHOES FOR CHILDREN AND TEEN CASUALS
Vancouver Island's largest and most complete stock of children's footwear. Featuring Savage and Packard shoes.
1447 DOUGLAS ST.

DON DELANEY
MISS Vanity SHOES
Victoria's newest and most beautiful shoe salon. Specializing in high style shoes for fashion conscious women.
1429 DOUGLAS ST.

DOUG CRAIG
Gilmour
COMFORT FOOTWEAR
Featuring—
★ White Cross
★ Natural Poise
★ Miller Barefoot Freedom
1407 DOUGLAS ST.

SPECIALS FRI., SAT. at Harvey's
HARVEY'S Home-cured Side Bacon Sliced Rindless ..... 87¢
HARVEY'S HOME-MADE English Brawn Sliced or in the piece, lb. ..... 59¢
HARVEY'S Home-cured Lean Cottage Rolls Lb. 97¢
HARVEY'S Round Steak Roast Lb. ..... 89¢
HARVEY'S FINE MEATS LTD.
2709 QUADRA STREET — PHONE EV 3-2031

Gibson's
SPORTSWEAR
SALE
CONTINUES
Save Up To 25%
On Famous Maker Slims and Tops
GIBSON'S LADIES' WEAR
708 View Through to Douglas

the swing is to SINGER

what makes these SINGER* products so reliable?

practice.

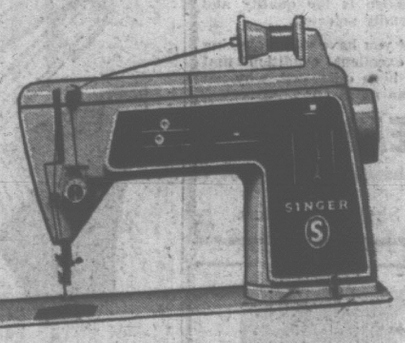

After building quality and dependability into our products for 115 years, we can't see doing it any other way. That's why we have produced a complete line of SINGER* home entertainment equipment designed to keep performing efficiently for a long, long time. Long after the fun has gone out of many competitive machines. And SINGER makes this promise in writing. The SINGER guarantee. It's your assurance of complete satisfaction. Another important reason for buying SINGER is the kind of service you get if and when you need it. SINGER technicians are ready to supply parts and know-how at very short notice. And they'll work right in your home if necessary. But if you don't care about your purchase staying around and doing its job . . . forget us! We're not about to place fast dollars ahead of our fast service, or a quick deal ahead of a reputation that's 115 years sound.

SINGER CENTER
726 YATES STREET
383-6513

*a Trademark of Singer Company of Canada Limited, or related company.

PREPARED FOR CENTENARY

Silver Medal to Tell B.C.'s Tale

By CANDIDE TEMPLE

British Columbia's centennial has received a boost from an individual group whose members have a more than ordinary interest in history.

A centennial medal, remarkable for its beauty and historical accuracy, has been produced by the Victoria Numismatic Society.

And while centennial buntin, may fade, speeches and torchlight ceremonies be forgotten, this is one centennial memento that will be around for quite a while.

Although a collector's item, and at collectors' prices, the medal is designed to appeal to people who never bother to change.

Researched with scrupulous care, the medal should leave a good deal of centennial history in the mind of the beholder.

Two sides of new B.C. Centenary medal stress history of province.

Great Seal

On one side of the 1½-inch medal the great seal of the Colony of British Columbia is reproduced, showing a regal Queen Victoria seated on her throne, orb and sceptre in hand.

Flanking her image are coronets and the letters VR (for Victoria Regina), while at her feet are floral emblems of her domains.

On the obverse of the medal is the seal of the Colony of Vancouver Island, an ornate coat of arms authorized for use in 1850 by the "Island of Vancouver and its Dependencies."

The seals themselves tell a tale of the ups, downs and involved negotiations which led to the union of the two colonies in 1866, which the Numismatic Society has recorded on a leaflet accompanying the medal:

Pacific Coast trading rights in territory that is now B.C., Washington and Oregon were owned by the Governor and Company of Adventurers of England Trading into Hudson's Bay.

U.S. Citizens

When American citizens settled in Oregon, it became almost certain that the 49th parallel would become the international boundary.

So in 1843 the Company built Fort Camosun on the south end of Vancouver's Island, and six years later moved its Pacific headquarters there from Fort Vancouver on the Columbia River.

In the same year, 1849, the crown colony of Vancouver Island was created.

For a rental fee of seven shillings, the Company got proprietary rights to the colony and its dependencies for 10 years.

That was the year the colony's seal was created at the request of the Colonial Office in London, by an engraver called Benjamin Wyon.

It was submitted for Queen Victoria's approval, and in 1850 it was authorized for use and sent out to Governor Blanshard.

New Colony

The colony of British Columbia's seal was produced in similar fashion after creation of the new colony in 1858.

Benjamin Wyon, patent owner for production of royal seals, was commissioned to create this seal, too, which was first used in 1859.

But by 1866 the gold boom that was the reason for the newest colony had passed. Both colonies were in financial trouble.

The solution seemed to be union of the two, which came about that year, when territory of the colony of B.C. was extended to include Vancouver Island.

The medal commemorating this union has taken months of careful research by the Numismatic Society's committee of seven, headed by Dr. Stuart Kenning.

Sacrifice Art

A medal rather than a coin was chosen for production so as not to sacrifice art to utility.

Research assistance was also given by provincial archivist Willard Ireland, whose inquiries went as far as the Public Records Office in London, Eng.

A particular problem was posed by the Vancouver Island seal. The die was not in the archives.

It was by luck that numismatist Commander George Gray, RCN (Ret.), a member of the medal committee saw a drawing of the seal on a book cover, "B.C., a History" by Margaret Ormsby, published for the B.C. centennial in 1958.

The medal design was produced from a copy of this and with the B.C. seal the committee had more luck.

An impression was made from the original die which was found in the Provincial Archives.

More searching was needed to establish Benjamin Wyon as creator of the two seals, and the identity of the designer for the Vancouver Island seal is still hidden.

No newcomer to the medal-producing field, the Victoria Numismatic Society created handsome mementoes for the 1958 B.C. centenary and for Victoria's centennial celebrations in 1962.

The previous two medals were struck at the Royal Mint in London, but particular care was taken to have the last one completely produced in Canada.

It was engraved and struck by H. F. Sarson of Pressed Metal Products Ltd. in Vancouver.

The Numismatic Society's stock is at present 300 silver medals, which sell for $6 each, the same number of bronze, at $3.50 each, and a limited quantity of 18-karat gold medals, which are $90 apiece.

Became Final

As yet the Society has only a vague notion of what the demand, from coin collectors and others interested in history, will be, but the medals will be produced only until Nov. 19, the date in 1866 when union became final.

Orders for the medals should go to medal committee treasurer C. F. Lawrence, 811 Lampson.

Seven for Six

Bastion Theatre officials today are confident of reaching their goal of 2,500 season's ticket sales having already surpassed last year's total of 700. Season's tickets are available at seven for the price of six until September.

Child Suffers Shock, Abrasions

A five-year-old boy is reported in good condition in Jubilee Hospital today after being struck by a a car at Blanshard and North Park near noon Wednesday.

Kelly Lees, of 1658 Balmoral, suffered abrasions and shock after being in collision with a car being driven by Angus MacDonald, 4091 Longview.

Mrs. Kathleen Harris, 1445 Arlington, is in "good" condition at St. Joseph's Hospital after the car she was driving collided with a power pole on Hillside near Grosvenor shortly after 10 a.m. Wednesday.

'BLACK DAMP' ASPHYXIATES FIVE MINERS

PUNXSUTAWNEY, Pa. (AP)—Five men were asphyxiated Wednesday night in a soft coal mine near this western Pennsylvania town. Two others escaped safely. The men opened an abandoned working containing "black damp," a miner's term for air without oxygen. Five of the crew of seven managed to get out but two apparently were unable to flee.

DIVORCES

Divorces were granted in Victoria Law Courts this week:

Cecilia Bowen, 1006 Lyall Steet, Victoria, from Donald P. Bowen, Toronto. They were married at Victoria in 1953.

Kenneth A. Cochrane, 886 Gorge Road, Victoria, from Iris F. Cochrane, Victoria. They were married at Victoria in 1940.

Evelyn M. Glover, 2826 Prior Street, Victoria, from William E. Glover, Richmond. They were married at Victoria in 1937.

Frank L. Radway, 3538 Calumet avenue, Victoria, from Shirley E. Radway, Cumberland, N.S. They were married at New Annan, N.S., in 1959.

Alice Knight, Chemainus, from Harold G. Knight, Chemainus. They were married at Halifax, N.S., in 1944.

Esme A. Day, 1224 Maple Bay Road, Duncan, from George A. Day, 777 Wharncliffe Road, Duncan. They were married at Duncan in 1942.

Michael D. Insley, 4787 Trafalgar Street, Vancouver, from Sharron D. Insley, 2645 Wark Street, Victoria. They were married at Victoria in 1960.

Althon L. Peterson, Prince Rupert, from Erma G. Peterson, Wellington, B.C. They were married at Rossland in 1949.

Ina M. Tysowski, 505 Broadway Street, Victoria, from Lawrence A. Tysowski, Royal Canadian Navy, Victoria. They were married at Victoria in 1948.

Sale
Special Purchase
UNIFORMS
ALSO
Shifts and 2-pc. uniforms in a very good choice of styles and sizes. Cottons, terylene, terylene jersey and pucker dacron. Sizes 5 to 20, 12½ to 24½ including talls. Don't miss this opportunity!
TERYLENE—Reg. 12.98 to $18.98. SALE ..... $9.98 to $14.98
COTTON—Reg. from $9.98 up. SALE, from ..... $6.98 up
ALSO IN STOCK
Black Terylene Uniforms, from $12.98
Pastel Shifts in many colors, from $11.98
Jackets for hairdressers. Terylene, many shades. From $7.98
SUPP HOSE $4.95
NYLON HOSIERY, white and colors, from ..... 99¢
STRETCH STOCKINGS $2.50
COTTON SLIPS with shadow panel all around ..... $2.98 and $3.98
NYLON SLIPS, non-cling $4.98
Lady Mae SHOPPE
824 YATES ST.
Thanks Dee

MOTHERS
SAVE 50% and more on Children's Clothing and Furnishings
Clothing from infants through to teens, plus cribs, high chairs, etc. All merchandise is top quality and carefully selected.
★ If you have some clothing in excellent condition that has been outgrown, why not phone us at GR 7-5821.
NEARLY NEW SHOP
Shelbourne Plaza

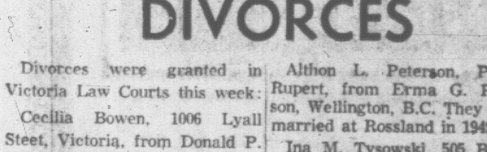
20% OFF
RUGS And Upholstered
FURNITURE...
Professionally Cleaned Right in
Your Own Home
DURING JUNE!
NELSONS
Call 384-8166

Come on Over... and Meet the
BRITISH FORDS

★ ANGLIA DE LUXE
★ ANGLIA SUPER 1200
★ CORTINA DE LUXE
★ CORTINA GT
★ CORTINA DE LUXE Estate Wagon
ANGLIA FROM $1733 ★ CORTINA FROM $2097
BRITISH CAR CENTRE
A DIVISION OF PETER POLLEN FORD SALES LTD.
909 YATES at QUADRA 384-1144

New LITTLE-HEEL WHITES
only $6.98
at Agnew-Surpass

Summer '66 they'll fly along, go everywhere, with everything. AGNEW-SURPASS pretty sling, flattering T straps, peek-a-boo vamps . . . all have Fashion's favourite heels. What sheer bliss to walk in. What style variety. What size choice.
Shopping at AGNEW-SURPASS proves that delightful fashion and dependable quality is possible . . . at a very come-hither price.
Sizes up to 10, narrow widths too, at Agnew-Surpass
Canada's largest shoe retailers 175 stores
Town & Country SHOPPING CENTRE
Store Hours—Monday - Friday, 9 a.m. - 10 p.m. — Saturday 9 a.m. - 6 p.m.

NEW CONTRACT CRISIS SPARKS MEETING CALL

A special meeting of union officials has been called by the B.C. Federation of Labour to consider the growing contract crisis in the province.

The meeting will be held Sunday, June 19, in Vancouver, federation president E. T. Staley told the Victoria Labour Council Wednesday night.

"We have been requested by a number of affiliates for a meeting to discuss negotiations which are so widespread and the general labor situation," he said.

"The various strategies unions have used and the possibility of getting some (disputes) settled without strike action will also be discussed."

The meeting will follow a federation executive board meeting Thursday, June 16, at which a successor to E. P. O'Neal as secretary-treasurer is expected to be made and a conference on automation June 17 and 18.

DESPITE 'PROVOCATION'

Carpenters Vow To Stay on Job

Carpenters will continue working despite the contractors unilateral introduction of new wages and working conditions, the Victoria Labour Council was told Wednesday night.

"This is a move by the contractors to provoke us into walking off the job so they can call a lockout," said John Schibli, president of Local 1598 of the United Brotherhood of Carpenters and Joiners.

"We won't be provoked regardless of what changes take place. We will continue on the job."

CONDITIONS 'CUT'

Mr. Schibli said although wages have been raised by 15 cents an hour "there is a wholesale cut in conditions."

He said contractors had "a gall" in putting the new terms into effect when carpenters rejected these terms by a 97 per cent vote during negotiations.

He said carpenters will stick with the union demands "and get a good and proper settlement."

The union is seeking a 35-hour work week at no reduction in pay plus an extra 30 cents an hour over two years.

The shorter work week has been rejected by contractors, who also want to eliminate the union hiring system where contractors call the local union office for the men they need.

Burn Centre May Get Aid From Labor

The Victoria Labor Council may assist financially in the provision of a burns unit at St. Joseph's Hospital as its Centennial project.

Delegates to the council meeting Wednesday night instructed the executive to make a detailed study and bring back definite recommendations.

"It would be a worthy Centennial project," said council secretary-treasurer Harry Anderson.

The council and the Victoria Building Industries Exchange have been meeting with the hospital for several months to discuss the proposed unit.

At the council meeting, the burns unit was outlined by plastic surgeon Dr. Paul Gareau and Pat Blewett, assistant administrator at St. Joseph's.

They also showed color slides depicting what severe burns look like and how they can be treated.

SPECIAL EQUIPMENT

Mr. Blewett said a unit for five patients with a special bath and elaborate sterilizing equipment to filter out all germs and bacteria from the room would cost $90,000 and take six months to build.

The federal and provincial governments would pay $50,000 in grants. The remaining $40,000 would have to be raised locally.

He said one construction company has already donated $1,000 and it was up to the labor council to consider how it, through its 70 affiliated unions with a membership of 12,000, wished to handle any contributions.

RAISE $12,000

One suggestion was an assessment of 50 cents a month per affiliated member, to raise perhaps $12,000 to $15,000 towards the local share of the total cost.

Of the total cost, $60,000 would be for renovations and $30,000 for the special equipment.

Dr Gareau said a two-year survey showed an average of 5.4 beds are needed at any one moment for the treatment of burns.

"I am not talking about household burns but the more severe burns where the patient must be hospitalized," he said.

The bulk of these are industrial injuries — burns caused by heat, electricity, chemicals and radiation.

PROTECTED

Because the skin is killed by the burn, the patient was "particularly susceptible" to infection.

He could be protected by sterilizing equipment and a special bath to facilitate the removal of dressings.

"The hospital requires some help if it is going to get this unit," he said.

"We hope to get patients out more quickly — and keep them alive."

He Counted, Then Court Decided Outcome

A man who gave his wife and a woman friend "to the count of three" to open the door of the friend's apartment Tuesday night and then broke into the apartment appeared in central court Wednesday on charges of forcible entry and assault.

John Gagnon, 93 Southgate, who left his apartment to seek his wife in the neighboring apartment of Mrs. Kathleen Gallin pleaded guilty to both charges.

Police said Mr. Gagnon broke the lock and the night chain on Mrs. Gallin's door and slapped her on the cheek.

Magistrate Ostler ordered Gagnon remanded in custody to June 9 for a pre-sentence report.

GROVES
'... must help ourselves'

Tribute Paid Worker

A familiar figure on the local labor scene has resigned as chairman of the Victoria Labour Council's unemployment committee because of ill health.

Robert Noble has also had to resign as delegate from the Machinists, Engine Fitters and Helpers, Local 3.

Tribute was paid him by council secretary - treasurer Harry Anderson and E. T. Staley, president of the B.C. Federation of Labour.

Extradition Hearings Completed

VANCOUVER (CP) — Extradition hearings against a Vancouver man, now residing in San Francisco and wanted here in connection with a $1,000,000 construction swindle, were completed Tuesday in magistrate's court.

Vancouver police are seeking extradition of John Blandy Jenkins, former controller of City Construction Ltd., to face seven charges of obtaining money by false pretences and seven charges of procuring funds with false statutory declarations.

The case involves awarding of a $1,600,000 federal government contract for construction of extensions to airport runways at Cold Lake, Alta., in 1959.

Police say the contract was awarded to City Construction, which in turn hired a number of Alberta sub-contractors to do the work.

Transcripts of the extradition hearing will then be forwarded to Ottawa, processed, and sent to Sacramento, Calif., for the start of U.S. proceedings.

Beware of Ladies!

Magistrate Ostler told a man fined $15 in central court Wednesday on a charge of allowing his dog to run at large, to beware of ladies who are wary of dogs.

Ben Eddison, 3259 Maple, whose dog approached a woman and her dog the night of March 29, causing the woman to fall off the curb was told "dogs cause alarm especially with ladies."

Mr. Eddison pleaded guilty to the charge.

Get a double tan with Q.T.

Tan in 3 to 5 hours

WITH OR WITHOUT SUN

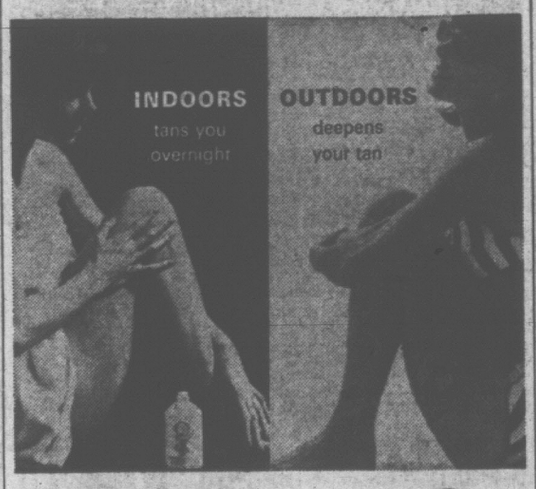

QT by COPPERTONE

Without sun you tan quickly—Q.T. has a natural tanning agent to give you a smooth, glorious fast tan.

Outdoors Q.T. helps the sun deepen your tan. Its special sun-screen filters out burning rays. *Helps prevent sunburn, too!* Q.T.'s emollients and built-in moisturizers condition your skin and keep it soft while you tan.

For an all-over tan, for beautiful 'instant stockings,' and touching up uneven tanning, use fast-acting Q.T. anytime. It's not oily or greasy.

Available at all drug and cosmetic counters—2 oz. tube and 4 oz. squeeze bottle. Money back guarantee.

Pat. 1960 and 1964

Speed up your tan with Q.T.

QT-N-166

SOLUTION RESTS WITH WORKER, COUNCIL TOLD

Resolutions 'No Substitute' for NDP Gov't

Paper resolutions are no substitute for election of New Democratic Party governments, the Victoria Labour Council was told Wednesday night.

"We can help ourselves instead of sending in resolutions," said Jack Groves of the International Woodworkers of America.

"If people would sit down and do some clear thinking and study the parties in Canada they can come to only one conclusion: Put an effort behind the NDP and get them elected and we'll not have to send in these resolutions."

The president of the B.C. Federation of Labour, E. T. Staley, agreed.

"The solution rests with the Canadian people and the Canadian worker," he said.

"The time to make that decision is at the polls. You can send all the resolutions you like — unless we prove by the way we mark our ballots we're still going to be jiggling around with it."

The resolution in question was submitted by A. H. Goldemeester of the Brotherhood of Painters and Decorators.

It asked the Canadian Labour Congress to mount a campaign to institute a capital gains tax and an excess profits tax to finance needed educational and chronic care facilities.

He said corporations are making "fabulous profits" and there are large sums earned by these corporations and businessmen on which little or no tax is paid.

"I am not advocating their money be confiscated," he said. "I just ask that they pay a larger amount for young and sick Canadians."

In defence of the resolution, which was passed, he said there isn't any hope of getting "our friends" into power unless the public is made aware of what is wrong.

If all the labor votes went one way it might not be enough. If others were acquainted that something is wrong "maybe they would come along with us."

Council vice-president Jack Driscoll said all should make sure they are on the voters' list so they can actually vote when and if an election is called.

Four Newsmen Banned

JOHANNESBURG, South Africa (Reuters) — Four foreign newspaper men—a Canadian, an American and two Britons—have been refused permission to enter South Africa a few days before the arrival of U.S. Senator Robert Kennedy. The reporters, whose names were not disclosed, were put on a plane for Salisbury, Rhodesia, after arriving Tuesday on a flight from Nairobi, a passport officer reported today.

"INSURANCE... IS OUR BUSINESS NOT A SIDELINE!"

HARBORD INSURANCE LTD.
609 YATES ST. 386-8441

Jordans

Open at 6:00 a.m. Friday

Come in before you go to work and get first chance — you'll find savings that will make your eyes pop! Coffee and rolls will be served.
PLEASE BRING YOUR ROOM MEASUREMENTS

WAREHOUSE INVENTORY CLEARANCE SALE OF BROADLOOM

We have more than 10,000 yards of famous Broadlooms in excess of our warehouse capacity and this material must be sold now—right off the floor of our downtown store.

This Means You Will

SAVE TO 50%

Here are just a few examples, all genuine Jordan "Fashion Leader" Carpets.

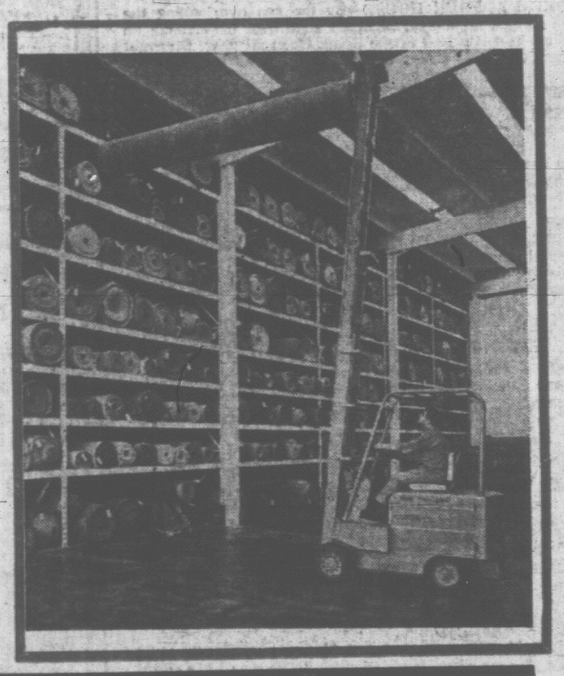

DOOR OPENING SPECIAL
6:00 A.M. FRIDAY

LUXURY CARVED NYLON

Gracefully embossed design in the latest random sheared texture to add charm and interest to your room. 300 yards Green only.
REG. $14.95. HALF PRICE..... $7.45 sq. yd.

REMNANTS UP TO ONE HALF OFF!

		REG.	SALE
12.0x9.6	Heavy Plush Acrilan—Blue	230.00	115.00
12.0x6.5	Velvet Plush Acrilan—Sea Blue	130.00	65.00
12.0x9.8	Luxury Carved Nylon—Ivory	194.00	97.00
12.0x6.8	Luxury Plush Nylon—Blue	172.00	86.00
12.0x9.0	Textured Nylon—Coral Sand	108.00	54.00
12.0x5.0	Heavy Plush Acrilan—Autumn Beige	126.00	63.00
12.0x6.3	Plush Scroll Nylon—Sapphire	142.00	71.00
11.4x10.5	Textured Nylon—Gold	120.00	60.00
12.0x7.11	Sculptured Nylon—Sea Blue	138.00	69.00
11.4x11.0	Heavy Plush Acrilan—Gold	252.00	126.00
12.0x7.6	Luxury Carved Nylon—Gold	150.00	75.00
12.0x6.10	Velvet Plush Acrilan—off White	140.00	70.00
12.0x6.7	Velvet Plush Acrilan—Royal Blue	139.00	69.50
12.0x8.6	Luxury Carved Nylon—Spring Green	170.00	85.00
12.0x16.9	Luxury Carved Nylon—Reseda Green	338.00	225.00
12.0x14.6	Sculptured Nylon—Gold	250.40	175.00
10.11x14.10	Plush Scroll Nylon—Jade Green	305.10	195.00
12.0x10.1	Shag Nylon—Orange Cedar	245.35	175.00
12.0x15.0	Centura Nylon—Gold	179.00	125.00
12.0x9.0	Luxury Carved Nylon—Spring Green	180.00	90.00
12.0x9.0	Heavy Plush Nylon—Sea Blue	227.40	113.70
12.0x13.4	Sculptured Nylon—Reseda Green	233.10	150.00

TEXTURED NYLON — Reg. $8.95
The most remarkable economy carpet we have ever offered. Attractively designed and beautiful colors — Green, Gold, Mandarin Orange.
SAVE $3.00 A YARD. SALE PRICE $5.95

SCULPTURED NYLON — Reg. $12.95
A magnificent broadloom — giving you the beauty of a graceful scroll pattern, nutmeg, bronze green, burnt orange, grandeur gold.
SAVE $4.00 A YARD. SALE PRICE $8.95

LUXURY EMBOSSED NYLON — Reg. $14.95
Extra luxury in Nylon broadloom. This gracefully embossed carpet will add charm to your rooms and the heavy nylon pile will assure you of years of lasting pleasure. 13 beautiful colors.
SAVE $5.00 A YARD. SALE PRICE $9.95

PLUSH VELVET ACRILAN — Reg. $13.95
Now you CAN dress your home in the atmosphere of opulence at a remarkable low price. Plush plain carpet is always the ultimate in elegant living. Three colours — Spice, Vanilla, Lilac.
SAVE $3.00 A YARD ..... SALE $10.95

CARVED SCROLL NYLON — Reg. $16.95
A magnificent achievement in carpet manufacture. A delicate, gracefully flowing scroll design in lush, deep nylon yarns. Five colours —, Martini, Golden Tan, Royal Red, Sapphire, Bronze, Green.
SAVE $3.00 A YARD ..... SALE $13.95

Budget Terms Arranged to Suit You
10% DOWN

Jordans
OPEN FRIDAY TO 9 P.M.

Corner View and Broad Sts.
383-7171

— Up-Island Residents
Call Collect to 383-8831
for in-the-Home Service

CHILDREN'S MOVIE GUIDE

JUNE 2 TO JUNE 8

This table of classifications is prepared by the Victoria and District Parent-Teacher Council and is based chiefly upon reviews in Parents' Magazine and the monthly bulletin of the British Film Institute. With the co-operation of Victoria theatre managers, it covers current films.

TITLE—	CHILDREN (8-12 Years)	YOUTHS (13-18 Years)
The Alphabet Murders	Mature	Good of kind
Good Neighbour Sam	No	Mature
Harper	No	No
Life at the Top	No	No
Never Too Late	No	No
None but the Brave	Violent	Good of kind
The Rare Breed	Very good	Very good
The Sound of Music	Very good	Very good
The Ten Commandments	Mature; should be seen as Bible history	
Wild and Wonderful	Less interest	Entertaining
Zulu	No	No

Sussexvale Leading Navy's Whaler Race

Still leading the field and within hailing distance of home in the navy's Gabriola Island-and-return whaler race is the lone entry from the HMCS Sussexvale.

She spent the night at Maple Bay, with two crews from HMCS St. Croix and one from HMCS Saskatchewan vying for second-home spot lying overnight within a half-mile of each other at Kuper Island.

The fifth boat, from HMCS Saskatchewan, with a crippled rudder, is well behind at Yellow Point.

The navy reports that with another day's fair wind today the winner could reach the finishing line at Esquimalt Harbor this afternoon or one day earlier than planned.

The five crews left Esquimalt Monday.

The race was designed to provide seamen with an extended test of their navigation, seamanship and pioneering abilities.

The whalers are equipped with an outboard motor, but sail and hand power is to be used, barring emergency.

Colquitz Band Sets Concert on Weekend

Colquitz Junior Secondary School band will put on a concert in Beacon Hill Park at 2 p.m. Sunday.

The program will include Somerset Sketches which won the band first place in their class at the recent International Band Festival at Abbotsford.

They will also play the tone poem Scandinavian Fantasy which won them an ovation at the Greater Victoria Music Festival.

For the youngsters the program will feature the theme from Pink Panther and the popular song Tijuana Taxi. Highlights from My Fair Lady and Ballet Parisienne will be included.

The band consists of 56 students ranging in age from 13 to 16 under the direction of Emile Michaux.

The band will also play Sunday afternoon, June 12, on the lawn of the Empress Hotel at the request of the Saanich Jubilee Committee.

Another Two Months Added to Sentence

Gordon R. McKay, 2665 Florence Lake Road, was sentenced to two months in jail on two charges of obtaining lodging by fraud when he appeared in central court Wednesday.

The sentence is to be added to a six month sentence he is already serving for similar offences.

An RCMP constable said McKay had passed worthless cheques of $16 and $8 to pay for accommodation at Campbell River Lodge in Campbell River in May and April.

ROARING HUGH TO TOUR CYCLE COURSE

Saanich Reeve Hugh Curtis will ride the course before starting the first motorcycle race Sunday at Beaver Lake Park.

The reeve, who admits to doing his own motorcycling "quietly," will also present the trophy to the winner of a variety of events being staged as part of the Diamond Jubilee celebrations.

Events will start at 2 p.m. and last about two hours. They will include scrambling, jumping, trick-riding and formations.

Barred Negro Kills

BALTIMORE (UPI)—A Negro who was refused service in a segregated tavern Tuesday night shot a white patron to death and wounded another, police reported.

FOLLOW THIS VICTORIA
ENTERTAINMENT GUIDE

FOREST MUSEUM—Collection of historic logging equipment and early vehicles displayed in lake shore park amongst virgin timber; take a ride on a logging railroad with genuine steam locomotives. Open weekends starting May 21; daily from June 4, 10:30 a.m. to 5:30 p.m. One mile North of Duncan (40 miles North of Victoria) on Trans Canada Highway. Operated by Cowichan Valley Forest Museum — a non-profit society.

ROYAL LONDON WAX MUSEUM in the Crystal Garden. A must in Victoria. And now the "Pieta"—after Michalangelo's famous sculpture re-created life-size in wax. Over 100 Josephine Tussaud wax figures. They seem alive. See the Hall of Famous People! Animated Enchanted Fairyland; The Chamber of Horrors. Open daily 9 a.m. to 10:30 p.m.; Sundays, 12 noon to 10:30 p.m. Operated by Lanewood Galleries Ltd., 388-4461.

UNDERSEA GARDENS—See the beautiful and mysterious world on the ocean floor through windows under the sea. Over 3,000 marine creatures in their natural ocean habitat including octopuses, sharks, wolf eels, sea flowers. See divers wrestle giant octopuses and handle dangerous wolf eels. Open daily, 9 a.m. to 10 p.m.

SOOKE HARBOUR HOUSE—By the sea overlooking the snow-capped Olympics, 24 miles southwest of Victoria on Whiffen Spit Road off Sooke Road. Open all year. Gourmet dinners served in dining lounge. Teas and lunches. Visitors welcome to enjoy the gardens, beach area and boat launch. Reservations. 642-5613. Room accommodations.

CIRCLE R RIDING STABLES—For safe pleasure riding over scenic trails, guided rides daily. Our breakfast rides: a full morning of fun with bacon and eggs cooked over an open campfire. Turn right at Metchosin store and left on Rocky Point Road. GR 8-1067. Open 7 days a week, daylight until dark.

ANNE ASHBERRY'S ENGLISH GARDENS IN MINIATURE—These minute trees and plants all imported from England include an exact replica of H.M. Queen Elizabeth Miniature Garden. 27 Lilliputian gardens on display. 640 Montreal St. under the Net Loft Restaurant.

BUTCHART GARDENS—SO FRAGRANT, LOVELY AND RELAXING. In search of rare beauty, travellers come from the four corners of the globe to enjoy the heavenly grandeur of this outstanding attraction. Open daily, 9 a.m. to 6 p.m. See it now! Restaurant open daily 11 a.m. to 5 p.m.

THE FESTIVAL OF FLOWERS—North conservatory of Crystal Garden open 9 a.m. to 10 p.m. daily till Sept. 20th. One of the finest flower shows of the world—don't miss it. Adults $1.00, Students 75c. Children 25c; under 6, free.

FABLE COTTAGE—Incredibly different! Be sure to visit this famous owner-crafted family estate on the Cordova Bay Seafront. Hours 10 a.m. to Dusk. 5-187 Cordova Bay Road (just off Highway 17) Victoria, B.C.

SPENCER CASTLE AND ROCK GARDENS—Guided tours 9 a.m.-5:30 p.m. daily. A beautifully furnished example of turn of the century Old Country elegance. Art exhibit. Exquisite alpine gardens, Gallery of Oil Paintings.

WOODED WONDERLAND — A fantastic stroll with childhood's favorite story book friends. At Beaver Lake, 6 mi. from Victoria on Hwy. 17. 658-5311.

A GO GO — nightly 9 to 3 except Monday — Dance to San Francisco's Don Crawford and The Right People. 1206 Wharf.

"DOUGLAS" GOLF DRIVING RANGE—9-Hole Pitch and Putt, and Archery Range. Every day till 10 p.m.

DOUGLAS PUTT PUTT—Miniature golf on Canada's quality course. Fun and amusement for the family.

ESQUIMALT SPORTS CENTRE—Roller Skating 8 p.m. Mon., Wed., Fri., Sat. and Sun.

OAK BAY MARINA—Group sports fishing every weekend. Approximately $1 per hour. M.V. Lakewood. Res. 386-3445.

DANCING SATURDAYS
Geo. Kraeling's 6-piece Seaview Room Orch. $3 a Couple. Res. 658-5453
McMorran's COBBLE HILL LTD

DINGLE HOUSE
"For Your Dining Pleasure"
Featuring Prime Ribs of Beef and a Varied a La Carte Menu.
Open Daily, 5 - 10 p.m.
Closed Monday
Phone 382-9171
141 Gorge Road East

CRYSTAL GARDEN
PUBLIC SWIMMING
FRIDAY
12:30 - 5:30
SATURDAY
FAMILY SWIM
10:00 - 12:00
PUBLIC
12:30 - 5:30
7:00 - 9:00

DELICIOUS DINING
Barney's HIDEAWAY
One of Victoria's newest and most unique dining lounges. Two free supervised parking lots.
STRATHCONA HOTEL
382-4941
919 Douglas Street

The COACH and FOUR
Friday and Saturday
"THE TALISMEN"
Dancing and Dining 'til 12
★ Free Parking at the Langley Street Parkade
388-5832

. . . meet me "BACKSTAGE" at the
McPherson
THEATRE RESTAURANT
DINE BEFORE THE SHOW . . .
SNACK AFTER THE SHOW . . .
Overlooking Beautiful Centennial Square in the Heart of Downtown Victoria
Luncheons, 11 a.m. - 3 p.m. Afternoon Teas, 3 - 5 p.m.
Dinner, 5 - 9 p.m. After-theatre Snacks, 9 - 12 p.m.
FREE PARKING AT FISGARD PARKADE 388-4741

The NUTSHELL RESTAURANT
DOWNTOWN—327 FORT STREET
Between Government and Broad
Open 8:30 a.m. to 8:00 p.m.
Serving: Breakfast, Lunch, Teas and Dinner
Except Sundays and Holidays

Escape from the city noises to the musical sea view world of the Oak Bay Marina Restaurant. Enchanting and different atmosphere where you enjoy tantalizing dishes and relaxing music for dancing. A complete evening!
Sunday Dining
5 p.m. to 9 p.m.
Businessmen's Luncheon
Daily from 11:30 a.m.
Enjoy the Music of Beven Gore-Langton
FOR RESERVATIONS
386-7222
OAK BAY MARINA RESTAURANT
BEACH DRIVE

Entertainment Nightly
KEN PEAKER and LULU-BELLE
World Famous Spare Ribs
Gay Nineties Spare Rib House
CHERRY BANK HOTEL
Reservations: EV 5-5380

Century INN
The Inn on Centennial Square
Featuring
THE PERSIAN ROOM DINING LOUNGE
Friday and Saturday
Strolling Accordionist
AL DENONI
Use Our Free Magic Carpet Parking Service
Drive up to the Canopy, your car is parked by a genial Genie.
Reservations 383-1151

DANCING
San Francisco's Don Crawford and the Right People. Nightly 9-3
A-GO-GO
1206 Wharf 386-8578

The Cellar
DINE for a DOLLAR
LIVE ENTERTAINMENT
Wed., Fri and Sat. from 8:30 p.m.
BUNKER McEWAN on Piano
COMPLETE NEW BAVARIAN MENU
OPEN DAILY
Mon. - Thurs., 8:30 a.m. - 12:30 a.m.
Fri. and Sat., 9 a.m. - 1:30 a.m.
1061 Fort St.
382-1714

We Have GOOD MUSIC
We Have A GOOD FLOOR
We Have GOOD SERVICE
We Wish We Had YOU!
Reserve now and DANCE SATURDAY NIGHT to the unique musical stylings of
The Ambassadors
at the
CRYSTAL GARDEN
Res. EV 2-2522

SEE
Over 100 Life-size Josephine Tussaud Wax Figures of Famous People in the Crystal Garden
ROYAL LONDON WAX MUSEUM
OPEN DAILY
9 a.m. to 10:30 p.m.
Sundays, 12 noon to 10:30 p.m.

GEM THEATRE SIDNEY
"THE TRAIN"
BURT LANCASTER
JEANNE MOREAU
It carried their men and women to the peak of glory. It will carry you to the peak of adventure.
TONIGHT AT 7:45

St. Louis College Glee Club Presents
"THIS LAND IS YOUR LAND"
Folk Songs of Canada, presented Province by Province, linked by the history of Confederation.
ST. ANN'S ACADEMY
June 3, at 8:00
June 5, at 3:00
Admission — Adults: $1.00
Students: .50
Tickets available at St. Louis College

WINNER OF 5 ACADEMY AWARDS
BEST PICTURE OF THE YEAR!
RODGERS and HAMMERSTEIN'S
THE SOUND OF MUSIC
11TH WEEK
LAST 7 DAYS
starring JULIE ANDREWS
Good Seats Available All Performances
COLOR STEREOPHONIC SOUND
ODEON
730 Yates — 383-8513
Evenings: 8 p.m., $2.00, $2.50
Matinees: 2 p.m., Wed., $1.50
Mats., Sat. & Hol.: $1.50, $1.75
Reserved Seat Box Office Open: 11 a.m. to 8 p.m. Daily

SEE IT NOW!
Broadway's bouncingest bundle of joy...on the screen!
It's never too soon to start laughing at
Never too Late
PAUL FORD · CONNIE STEVENS · MAUREEN O'SULLIVAN and JIM HUTTON co-starring JANE WYATT HENRY JONES and LLOYD NOLAN
OAK BAY
2184 OAK BAY AVENUE
Complete Shows, 7:00 - 9:05
Feature, 7:50 - 9:55
ADULT ENTERTAINMENT

TILLICUM OUTDOOR
BURNSIDE AT TILLICUM — EV 2-7511
BOX OFFICE OPENS 8:15
CARTOON CARNIVAL 9:15
DWARFING THE MIGHTIEST!!
Joseph E. Levine presents 9:22
ZULU
A Stanley Baker—Cy Endfield Production
Adult Entertain't
WILD AND WONDERFUL
Sleep Checks Available Mon., Tues., Wed.
Inquire at Box Office

Now, from the author of "Room at the Top", an even more startling exposé of life and love!
"Life At The Top"
LAURENCE HARVEY
JEAN SIMMONS
HONOR BLACKMAN
MICHAEL CRAIG
RESTRICTED — No Admittance to persons under 18.
A ROMULUS PRODUCTION · A Royal Films International Release
FAX Cinema
Box Office Opens 6:45. Complete Shows at 7 p.m. and 9 p.m.
Hillside and Quadra
Phone EV 2-3370

TODAY!
JAMES STEWART
MATCHES THE 'SHENANDOAH' MATCHES
MIGHT OF HIS ROLE IN WITH ADVENTURE THAT THE MIGHT OF TEXAS!!!
A RARE BREED OF HEROIC ADVENTURERS.
A UNIVERSAL PICTURE
JAMES STEWART | MAUREEN O'HARA | BRIAN KEITH
"THE RARE BREED"
TECHNICOLOR PANAVISION
Feature At— 1:30, 3:25, 5:20, 7:20 9:20
JULIET MILLS · DON GALLOWAY
EXTRA! Featurette in Colour!
Fountains of Jazz from that Dixieland King
PETE FOUNTAIN in PETE'S PLACE
CAPITOL A FAMOUS PLAYERS THEATRE
Last Complete Show 9:00

NEWSPAPER ADVERTISING STIMULATES BUYING

PARAMOUNT PICTURES IS PROUD TO ANNOUNCE THE RETURN OF THE GREATEST MOTION PICTURE OF ALL TIME!
Cecil B. DeMille's PRODUCTION
The Ten Commandments
TECHNICOLOR
What a story it tells! What majesty it encompasses! What loves it unveils! What drama it unfolds!
THE PARTING OF THE RED SEA The Single Most Spectacular Scene Ever Filmed
STARTS TODAY LIMITED ENGAGEMENT INTACT! UNCUT!
CECIL B. DeMILLE'S THE TEN COMMANDMENTS HESTON BRYNNER BAXTER ROBINSON DE CARLO PAGET DEREK HARDWICKE FOCH SCOTT ANDERSON PRICE
TWO SHOWS DAILY AT 1:30 AND 8 P.M.
SATURDAY AT 12:15, 4:05, 8 P.M.
Royal A FAMOUS PLAYERS THEATRE
Popular Admission Prices
Matinees — Adults $1.00
Students 75c, G. Age 60c
Evenings — Adults $1.25
Students $1.00
Children 50c Anytime

386-2121

CLASSIFIED WANT ADS

386-2121

BOX REPLIES
All replies to private box numbers available from 8:00 a.m. to 6:00 p.m., Monday to Friday inclusive.

OFFICE HOURS
Classified Counter, 8:00 a.m. to 6:00 p.m. Business Office, 9:00 a.m. to 5:30 p.m. Monday to inclusive.
CLOSED SATURDAY

TELEPHONE HOURS
8:00 a.m. to 8:00 p.m. Monday to Saturday inclusive.

CLASSIFIED COPY DEADLINES
Regular classified advertisements may be placed at the counter 8:00 a.m. to 6:00 p.m. on the day prior to publication Monday to Friday inclusive by telephone, 8:00 a.m. to 8:00 p.m. Monday to Saturday inclusive.
All classified semi-display copy must be in the possession of Victoria Press Ltd. 2631 Douglas Street, by 4:00 p.m. on the day prior to publication, with the exception that copy for Monday Times must be in by 4:00 p.m. Friday.

FULL COVERAGE CLASSIFIED RATES
27c per line per weekday; 31c per line per weekend; 76c per line for three consecutive days; $1.42 per line for six consecutive days. Minimum advertisement two lines only. Contract rates on application.

Birth Notices, $1.90 per insertion.

Marriages, Engagements, In Memoriam Notices, Cards of Thanks, Death and Funeral Notices, not exceeding 12 lines, $2.80 first insertion and $1.95 subsequent insertions. Each additional line 27c daily.

Births, Deaths, Marriages, Engagements, In Memoriam Notices, Cards of Thanks not accepted by telephone.

SUBSCRIPTION RATES
Wherever carrier service is maintained, $2.00 per month.
Single copy sales price 10 cents daily, 14c Saturday.
By mail, Canada and British Commonwealth, one year $18.00, six months $10; three months, $5.00; single months, $2.00; Australia, month $2.50; U.S.A., foreign, $3.00 per month. (Weekend) Saturday only, Canada, $7.00 per year; Australia, $8.50 per year; U.S.A., foreign, $9.00 per year.
Authorized as second class mail Post Office Department, Ottawa.
Members Audit Bureau of Circulation.

In the event of an error occurring, the liability of Victoria Press Ltd. shall not exceed the charge for the space actually occupied by the item in question.
All claims or error in publication shall be made within 72 hours thereafter and if not made shall not be considered. No claim will be allowed for more than one incorrect insertion nor for errors not affecting the value of the advertisement.

TERMS OF PUBLICATION
The Victoria Press Ltd. shall not be liable for non-insertion of any advertisement beyond the amount paid for such advertisement.
All advertising copy will be subject to approval of the Victoria Press Ltd., who reserve the right in its sole discretion to classify, reject or insert copy furnished.

1 BIRTHS

HOLSMAN—Born to Mr. and Mrs. W. A. Holsman, 2928 Phipps Road, Victoria, B.C., at St. Joseph's Hospital on Tuesday, May 31, 1966, a son, Gergory Alan; a brother for Shannon. Many thanks to Dr. Heffernan and maternity staff.

PRICE—Born to Mr. and Mrs. W. D. Price, 4300 Cedar Hill Road, at the Royal Jubilee Hospital on May 28, 1966, a son, Bruce Andrew, a brother for Cheryl. Thanks to Doctor Prevost and maternity staff.

SHELLEY—Born to Mr. and Mrs. C. E. Shelley, 3157 Tillicum Road, Victoria, at the Royal Jubilee Hospital on May 29, 1966, a son.

5 DEATHS AND FUNERALS

BELL—At the Veterans' Hospital on May 31, 1966, Mr. William John Bell, age 61 years. Born in Goodlands, Man., residing in Lansford, B.C., for the past 9 months. Late residence, 778 Hockley Ave., Langford, B.C. Survived by his wife Vera, at home, 3 sons, L. J. and R. J. Bell, at home, and W. C. Bell; also Uncle Len Healy of Victoria, B.C.; 1 granddaughter. Mr. Bell served in the Second World War with the R.C.A.S.C., also a member of Saanich Peninsula Branch No. 37 Royal Canadian Legion.
Services will be held in the Sands Funeral Chapel of Heather, Colwood, B.C., on Saturday, June 4, 1966, at 11:00 a.m., Padre Douglas Kendell officiating. Interment in the Hatley Memorial Gardens.

5 DEATHS AND FUNERALS

DOUGLAS—In Victoria on June 1, 1966, Mr. Stanley Keith Douglas, aged 69 years, born in Winnipeg and a resident of Victoria for the past 20 years, residing at 724 Yates Street. He is survived by Mrs. J. A. Gavin, Miss Norma P. Douglas of Victoria, and Mrs. A. Douglas of New Westminster. He was a member of the Fraternal Order of Eagles, Aerie No. 12.
Aerie No. 12, F.O.E. will conduct the service on Saturday, June 4, at 10:15 a.m. in McCall Bros.' FLORAL CHAPEL, Johnson and Vancouver Streets. Interment at Royal Oak Burial Park.

LISTER — Suddenly, May 31, 1966, Lily Ann Lister, aged 56 years, late of Qualicum, B.C., formerly of North Burnaby. Survived by her loving husband, James; two daughters, Mrs. G. A. Topham, Coquitlam, Mrs. L. R. Baltager, Burnaby; one sister, Helga; and one brother, Harvey, Vancouver; five grandchildren.
Funeral service Saturday, June 4, at 1 p.m. from the Burnaby Funeral Directors Chapel, 4276 Hastings St., North Burnaby, Rev. J. K. Tuomisto officiating. Cremation.

OLSON—In Victoria on June 1, 1966, Mr. Harold Benjamin ("Barney") Olson, aged 70 years, of 1476 Beach Drive, born in Milltown, Wisconsin, and a well-known resident of Victoria since 1912. He leaves his wife, Mary; two sons, Keith and John, both of Victoria; eight grandchildren; 2 brothers, R. S. Olson of Victoria and C. H. Olson of Vancouver, Wash. He had been President of Strathcona Hotel of Victoria Ltd.
Services will be held in McCall Bros. FLORAL CHAPEL, Johnson and Vancouver Sts., on Saturday, June 4, at 2:00 p.m., Rev. R. B. Salter officiating. Followed by cremation. (Flowers gratefully declined.)

PACKFORD. — Suddenly at Renton, Washington, on May 28, 1966, Mr. Alexander Charles Packford, aged 50 years, formerly of Victoria, born in Edmonton. He leaves one son, Nathen; his parents, Mr. and Mrs. P. Packford, Victoria; one sister, Mrs. F. C. (Margaret) Bonner, Victoria; four brothers, Tom of Edmonton, William of Victoria, Jack of Portland and Fred of Victoria; nieces and nephews. He was a member of the Seattle Professional Engineers' Association.
Services will be held in McCall Bros. FAMILY CHAPEL, Main Office Building, on Saturday, June 4, at 1:15 p.m. Rev. F. W. Hayes officiating. Interment at Royal Oak Burial Park.

PARKER — At Victoria, B.C., on May 31, 1966, Mr. Harry Packer of 596 Toronto St., in his 86th year. Born in Suffolk, England, and a resident of Victoria for the past 45 years. A veteran of the Boer War and First World War; life member of A.N.A.F. Vets, Victoria Unit and a member of the Last Chord Association, and for many years an employee of the Canadian Bank of Commerce in Victoria. Survived by three brothers, Frank R., of Edmonton, Leonard, Port Credit, Ont., and Horace at McGill, S. Australia; one niece, Mrs. G. Arksey, Edmonton, and a cousin, Sybil Beere, Suffolk, Eng.
Funeral service in HAYWARD'S CHAPEL, 734 Broughton St., on Friday at 1:30 p.m., Padre D. Kendell officiating. Committal, Veterans' Cemetery.

SIME—On June 1, 1966, at the residence, 4201 Glendenning St., Saanich, Mr. William Sime, aged 85 years, born in Forrest, Scotland, a resident here since 1854, formerly of Bremner, Alberta. He leaves his wife, Janet; one daughter, Mrs. A. (Donna) Nowfe, with whom he resided; three sons, Jack of Faust, Alberta; George of Bremner, Alberta, and Bill of Edmonton; 13 grandchildren; one brother in Scotland. He was a member of Centennial United Church.
Services will be held in McCall Bros. FLORAL CHAPEL, Johnson and Vancouver Sts., on Friday, June 3, at 3:00 p.m., Rev. Dr. S. J. Parsons officiating. Interment at Royal Oak Burial Park.

SPONG—Suddenly in Victoria on June 1, 1966, Mr. John Henry ("Jack") Spong, aged 78 years, of 95 Wellington Avenue, born in Lambeth, Surrey, England, resident here for 15 years, formerly of Port Arthur. Predeceased by his wife, Eliza, in 1962, he is survived by his sister, Mrs. Margaret Johnson, of Ottawa; a niece, Mrs. Joan Gerbrandt, of Hague, Sask., at present in Victoria; also one nephew, William Johnson of Ottawa.
Funeral services will be held on Saturday, June 4 at 11:15 a.m. in McCall Bros.' FLORAL CHAPEL, Johnson and Vancouver Streets. Rev. Canon F. Pike officiating. Interment at Royal Oak Burial Park.

WATKINS—In Duncan, V.I., on June 1, 1966, Mr. George Watkins of 1968 Jaynes Rd., Duncan, a resident there for the past 15 years; born in Victoria. He leaves his wife, Shirley; three children, Michael, Catherine and Brian; two sisters, Miss Christina May Watkins of Victoria and Mrs. Elizabeth Ann Constable of Chemainus; one brother, Lloyd George Watkins of Victoria.
Services will be held in McCall Bros. FLORAL CHAPEL, Johnson and Vancouver Sts., on Saturday, June 4, at 1:45 p.m., Rev. W. E. Greenhalgh officiating. Followed by cremation. (Flowers gratefully declined.)

WEBB—In Victoria on May 31, 1966, Mr. William James John Webb of 3388 Tennyson Ave., aged 73 years, born in Chippingham, England, and a resident of this city for the past 45 years. He is survived by his wife, Frances Hilda, at the residence; two sons, Leslie P. and Jack W.; three daughters, Mrs. H. (Peggy) Robinson, Mrs. A. (Hilda) Dash and Mrs. G. (Gladys) McTaggart all of Victoria; 11 grandchildren and six great-grandchildren. Mr. Webb was a former Past President of the Burnside Lawn Bowling Club.
Services will be held in McCall Bros. FLORAL CHAPEL, Johnson and Vancouver Sts., on Friday, June 3 at 10:15 a.m. Rev. Canon C. Willis officiating. Cremation. (Flowers gratefully declined. Those so desiring may contribute to the Saanich Fireman's Benevolent Association.)

8 CARD OF THANKS

We wish to thank all our friends and neighbours for their acts of kindness, sympathy, love, floral tributes and donations to the Cancer Society, in the recent loss of our beloved Mother, Grandmother and Great-grandmother. Special thanks to Rev. L. Barclay, RCAF Station, Comox for his consoling words; Dr. Lockyer, nurses and staff of Jubilee Hospital, Victoria; Drs. Cubage, Montgomery, nurses and staff of Cumberland Hospital; Dr. Hicks for his many years of faithful service; Ladies of the W.B.A. and Old Age Pensioners in Cumberland; Mrs. Rees Rogers of Courtenay for the lovely solo and Mr. Piercy and staff for their great help and courteous service. — The family of Mrs. Elizabeth Morgan.

We wish to express our sincere thanks and appreciation to our many kind friends and neighbors, Dr. K. Chang, nurses and staff of Rest-Haven Hospital; Dr. Vere Stuart, nurses and staff of St. Joseph's Hospital, Mr. C. Johnson of Sands' Chapel of Roses and associates, and Rev. K. King during our recent loss of a beloved wife, mother, and grandmother.—Albert Benton, W. F. Morgan and family and Vera Pelland.

9 IN MEMORIAM

HUDSON—In loving memory of my dear husband, Orlan V. Hudson, who was called to rest on June 2, 1965, at Longview, Washington, U.S.A.
There comes a time for all of us
when we must say goodbye.
There is no parting from those we love
That distance can divide.
—His loving wife Isabel.

10 FUNERAL DIRECTORS

McCALL BROS.
Funeral Chapels
1400 Vancouver Street
EV 5-4465 - EV 5-4466 - EV 5-4467
The name Is Assurance . . .
McCall Brothers Floral Funeral Chapels. 43 Years in Victoria.

FRIDAY
WEBB, Mr. William James John, 10:15 a.m.—FLORAL CHAPEL.
SIME, Mr. William, 3:00 p.m.—FLORAL CHAPEL.

SATURDAY
DOUGLAS, Mr. Stanley Keith, 10:15 a.m.—FLORAL CHAPEL.
SPONG, Mr. John Henry (Jack), 11:15 a.m.—FLORAL CHAPEL.
PACKFORD, Mr. Alexander Charles, 1:15 p.m.—FAMILY CHAPEL.
WATKINS, Mr. George, 1:45 p.m.—FLORAL CHAPEL.
OLSON, Mr. Harold Benjamin (Barney), 3:00 p.m.—FLORAL CHAPEL.

THREE FUNERAL CHAPELS DEDICATED TO THOUGHTFUL SERVICE
SANDS MORTUARY LTD
Memorial Chapel of Chimes
Victoria, B.C. EV 3-7511
CHAPEL OF ROSES
Sidney, B.C. 656-2932
CHAPEL OF HEATHER
Colwood, B.C. GR 8-3821
Established 54 Years

HAYWARD'S CHAPEL
Directors of funeral service.
Superior service since 1867
734 Broughton St. EV 6-3505
Member
"The Order of the Golden Rule"
A. W. FRANCIS W. H. HAYWARD

THOMSON & IRVING
Funeral Chapel
Est. 1911 Formerly of Winnipeg
A Dignified and Understanding Service at Moderate Cost
PRE-NEED AT NEED
SHIPMENTS
1625 Quadra St. Phone EV 4-2612

CHAPLIN'S FUNERAL CHAPEL
Kindness — Courtesy — Service
1156 Fort EV 4-5512

11 MONUMENTAL

MORTIMER'S
MONUMENTAL WORKS
ESTABLISHED 1877
"The Finest in Craftsmanship"
633 David Street EV 3-6421

STEWART MONUMENTAL WORKS LTD., Monuments since 1896.
1408 May Street EV 4-3432

12 FLORISTS

In Victoria It's
BALLANTYNE'S
For Flowers
EV 4-0555; Night, 478-2873
"Flowers By Wire"
900 Douglas St.
Opp. Strathcona Hotel

NORTH QUADRA FLORISTS
3995 Quadra — 479-4343 or 479-7146
With an experienced staff to suit your personal taste for any floral occasion — private consultation room.
F.T.D. — WIRE SERVICE

14 ANNOUNCEMENTS

UKRAINIAN LADIES' LEAGUE will hold rummage sale, Cabbage rolls, doughnuts, coffee. 1 p.m., Saturday, June 4, St. Nicholas Hall, 1112 Cook.

15 COMING EVENTS

CENTENNIAL COUNTRY FAIR, June 5th, 11 a.m. to 5 p.m. Sponsored by the Girl Guide Association of North and South Saanich. Dancing 9 to 12.

RUMMAGE SALE, SATURDAY, June 4, 10 a.m.-12 noon. Old Age Pensioners Hall, 1600 Government St., Connie Mack Baseball League.

COSMO BABE RUTH RUMMAGE sale, 1 p.m., Saturday, June 4, Mount Tolmie Scout Hall, opposite Shelbourne Plaza.

Phone 386-2121 to place Your Classified Advertisement

15 COMING EVENTS

VIC WEST SOCCER CLUB BINGO
OUR MAIN CHARITY IS RETARDED CHILDREN
Thursday, June 2nd.
7:45 p.m.
CLUB SIROCCO
(Now Club Tango)
$1 Admission
6 cards for $2
16 Lucky No. Bingo Games now paying $12 per game
2 GAMES $25
1 GAME $50
1 GAME $100
5 Extra Games $30 or More
More than $500 Cash Every Night
Plus Door Prizes and Bonuses
Free Bus
Come and Play
LUCKY NO. BINGO

PRESSURE WELDERS WANTED
PERMANENT POSITIONS
Required for modern Pulp and Paper Mill at Port Alberni, B.C. Salary Rate $3.44 per hour. All normal Health and Welfare and Benefit Plans available.
Apply in writing or in person stating age, experience, marital status, etc., to the Victoria National Employment Service Office. A Company representative will be in this office at 12:00 Noon Friday, June 3rd, 1966, until 9:00 p.m. and on Saturday, June 4th, 1966, from 9:00 a.m. until 12:00 Noon for confidential interviews.

SALESMAN WANTED to represent a nationally-known manufacturer of building materials for the northern section of Vancouver Island. Sales experience and knowledge of building trade useful but not essential. Salary commensurate with experience. Person will be provided with car, expenses, group insurance and pension plan. Applicants should be 25-30 years of age, with a minimum Grade 12 education. Reply Victoria Press, Box 659.

REAL ESTATE SALESMAN
For expanding house construction firm. Unlimited earnings, monthly draw, commission, etc. Good working conditions. Downtown office. Applicants please specify marital status, experience, age, employment last two years. Apply Victoria Press, Box 541.

WE REQUIRE AN OLDER MAN, married or single, to rent 1-bedroom suite in house with four suites at 937 Meares Street, at reduced rental of $40 per month in exchange for doing odd jobs and garden.
P. R. BROWN & SONS LTD.
762 Fort Street EV 5-3435

EXPERIENCED FURNITURE mover required by old established firm. Good prospectus for right man. Year-round employment. All applications strictly confidential. Victoria Press, Box 661.

SALESMAN REQUIRED FOR automotive jobber. Man with past experience in parts business preferred. Salary and com. Many other benefits. Victoria Press, Box 631.

DRY CLEANING ROUTE OPEN for experienced salesman over 25. Salary and commission. Apply Fyfe Cleaners, 3460 Quadra.

HOOK TENDER FOR CAT YARDing in Sooke area. 478-2883. Must be experienced.

TWO EXPERIENCED FRONT END men. Apply Blandshard Super Service, 1400 Blanshard.

EXPERIENCED SHORT ORDER cook. Apply Scott's Fine Foods, 650 Yates.

16 PLACES TO VISIT

WEST COAST TRAILS TOUR
See the beautiful West Coast thru to Porth Renfrew, leaving C & C Depot, 906 Government St., every Sunday, 10 a.m., returning via scenic Cowichan Valley, back by 6:30. Special ret. fare $5.75 incl. lunch. Book at the C & C, EV 5-2100. Further infromation, 478-2973, evenings.

20 LOST AND FOUND

LOST—SUNDAY MORNING IN OR near Undersea Garden, lady's watch, Siamese silver wristband with figures, steel case. Please phone EV 5-3008.

LOST — PANDORA AND COOK area, large fawn colored hound, Black tail with white tip. Ridge marks down each side of neck. Reward. 386-9960.

LOST — YELLOW CANARY, HAS black markings on side of head. Band on left leg. 383-2314.

LOST—BLACK TARPAULIN, BETween Ten Mile Point and Albert Head. 477-1010.

LOST—8-MO. MALE SIAMESE CAT, Shawnigan Cut-Off, near Hwy. Phone Cobble Hill 743-2433 after 5, collect.

LOST — GREEN AND YELLOW talking budgie. Burnside area. Ph. EV 3-5449.

LOST YOUR PET? HOMES WANTED, found SPCA EV 3-6514.

21 MALE HELP WANTED

INDEPENDENCE
SECURITY
HIGHEST EARNINGS
NO STRIKES
NEVER OUT OF WORK

2 years ago Hilmer Eckstrom was a carpenter with a take home pay of $422.72 per month. Today he earns the same amount per week. You can do the same. We test you, train you, assist you, work with you until your success is accomplished. You have nothing to lose — but everything to gain. Write to Personnel Manager, 623 Yates St., Victoria, B.C. or Ph. 388-5155 (383-1951 after 7 p.m.) for an interview.

A LIFETIME IS YOURS FOR THE ASKING
Our training school starts shortly! Apply to Personnel Manager, 623 Yates St., Victoria, B.C., or phone 388-5155 (383-1951 after 7 p.m.) for interview.

OUTSTANDING OPPORTUNITY
Well known national electrical manufacturer requires alert man for counter sales, office and warehouse duties. Knowledge of household and industrial wiring supplies a definite asset. Grade 12 required. Starting salary $500 p/month or more. Apply to Mrs. Edgar, National Employment Service.

ABOVE AVERAGE EARNings, plus bonuses, plus car, plus medical benefits to the man who is willing to learn how to sell automobiles. Car experience not necessary, but honesty, some sales training and energy essential. Telmac, EV 5-5441.

1 OR 2 QUALIFIED ASPHALT shinglers. Steady work. Apply 917 Fort St., 12 to 1. 382-2331, evenings EV 4-4818.

25 MALE OR FEMALE HELP WANTED

JOB TRAINING OPPORTUNITIES
B.C. VOCATIONAL SCHOOL
NANAIMO
(Sponsored by the Federal and Provincial Governments)
COOK TRAINING
This is an 11 months course commencing July 11th, 1966. Applicants should be in good physical condition. Grade XI preferred.
Graduates are obtaining employment as Dinner Cooks in the hotels and restaurants of B.C.
For applications and further information, apply to: The Principal, B.C. Vocational School, Naniamo.
P.O. Box 130,
NANAIMO, B.C.

SERVICES OF EXPERIENCED GARDENER AND HIS WIFE required for North Saanich waterfront home. Very modern, heated and fully furnished gardener's cottage and utilities all provided. Wife to do light housekeeping, but no cooking required. To the right couple a wage of $200.00 per month, plus the above accommodation, will be paid. Apply National Employment Office.

PLEASANT SITUATION FOR SEMI-retired couple. Gardening and part-time housekeeping duties. Country home near Victoria. Separate modern cottage and salary provided. 652-1955.

MAN AND WIFE, PERSONABLE and versatile, to rent suites and act as caretakers in high-rise. Full particulars, qualification and salary expected. Victoria Press, Box 622.

MIDDLE-AGED COUPLE TO CARE for smart apartment house in Oak Bay for reduced rent and all utilities. Phone EV 2-2887.

NOW IS THE BEST TIME TO start making a career for yourself the Rawleigh way. For information call 386-9232, 8-10 a.m., or 4-6 p.m.

WANTED, EXPERIENCED GRILL cook. Also cook's helper. Apply in person only, 9 to 2 p.m. Brand's Restaurant.

BERRY PICKERS WANTED. PH. 652-2048. 652-2759.

BERRY PICKERS WANTED. ROBinson: 652-1764.

EXPERIENCED COOK FOR A motel cafe. Phone 385-0769.

STEADY DRIVER WANTED WITH B licence. Apply Half Way Taxi.

26 FEMALE HELP WANTED

STENOS — TYPISTS
MACHINE OPERATORS
If you are an experienced office worker and interested in part-time work to supplement your family income, register today with
OFFICE OVERLOAD
388-5565

CLERK TYPIST
If you have
Good personality,
High school education,
A liking for contact work,
An experienced typist,
We have a position for you.
Industrial Acceptance Corp. Ltd.
1032 Yates 384-9394

WOODWARD'S
MAYFAIR
Alterationist, part-time. Experienced in all phases of work. Excellent wages and store benefits. Apply Personnel Office, Woodward's Store, Mayfair Shopping Centre.

A & W DRIVE-IN REQUIRES full and part-time car hostesses. No experience required, married or single, 18 years or over. Uniforms supplied, fringe benefits, transportation supplied home after midnight. Apply in person 3333 Douglas St.

TEMPORARY DAY CARE FOR 3 children, 1 in kindergarden till end of June. Must have own car. Quadra-McKenzie area. Apply 5-1806.
NATIONAL
EMPLOYMENT SERVICE

BOOKKEEPER, TYPIST FOR progressive office. Must be enthusiastic, able to handle books to trial balance, capable in all phases of office routine. Contact Miss Wilson, EV 5-6711.

WANTED, A FULLY EXPERIenced shirt laundry presser. Top wages, plus bonus. Shorter hours with more money. Apply Mr. Randall, Individual Dry Cleaners plant, 1536 Fort St.

LADIES—INSURE YOUR HOLIdays! Earn holiday money selling nationally advertised Avon products. You can win valuable prizes if you start now. Phone EV 4-7345.

HOUSEKEEPER FOR ELDERLY couple. New 2-bedroom apartment. Apply Order No. 5-1841, National Employment Service.

PRACTICAL NURSE, 7 A.M. TO 12:30 p.m., 5 mornings per week, Royal Oak Private Hospital. 479-1641 during business hours.

WOMAN TO CARE FOR INVALID and do other household duties. Live in Uplands. Telephone EV 4-1288 or Victoria Press, Box 666.

HOSTESS-CASHIER
5 nights a week, apply 10 a.m., Princess Mary Restaurant.

THE GRECIAN URN. EXPERIenced waitress. 916 Government St. EV 6-8112.

EXPERIENCED WAITRESS FOR morning shift. Permanent. Apply Oak Bay Beach Hotel.

PRACTICAL NURSE WANTED FOR private 20-bed hospital. EV 4-2956 days; EV 2-6522 eves.

RELIEF HOUSEKEEPING PART-time, Royal Oak Private Hospital. 479-1641, during business hours.

PART-TIME WAITRESS FOR 5 hours a day. Apply Benney's Coffee Shop, 1020 Blanshard.

WANTED, EXPERIENCED WAITress. Apply in person only, 9 to 2 p.m. Brand's Restaurant.

SALES CLERK REQUIRED. Apply Brodies Bakery, 1620 Hillside Ave.

UNWED MOTHER OR YOUNG girl to live in. Phone after 7 p.m. 382-9810.

EXPERIENCED WAITRESSES — Panama Cafe, 1407 Government.

WANTED, LIVE IN, BABY-SITTER, for 3 small children, 479-5832 days.

26 FEMALE HELP WANTED

AUTOMOTIVE DEALER REquires girl for credit department. Applicant should be experienced in all phasis of credit granting, and collection, be a good typist and have experience in meeting and dealing with the public. Good starting salary plus all company benefits. Apply in own writing stating qualifications to Victoria Press, Box 611.

PERMANENT, PART-TIME AND full - time telephone secretaries. Must be alert, courteous, good spelling and penmanship essential. PBX experience helpful. Apply in own handwriting to Victoria Press, Box 649.

WANTED WOMAN BETWEEN age of 35-45. Free to work some evenings and weekends as manageress. Must have experience, good personality. Able to meet public. References. Victoria Press, Box 643.

OFFICE MANAGER
Required for retail store. Must work Saturdays and one evening. Retail sales audit and banking deposit experience and typing necessary. Victoria Press, Box 642.

RELIABLE WOMAN OR HIGH school girl needed 9-5 to care for 6 children for nurse, starting June 27 for summer. Esquimalt area. EV 6-9839.

ALASKA HIGHWAY, WANTED June 14 to end August, Anglican woman drives, companion, teacher, all expenses paid. Eva Hasell, St. Francis Hotel, Vancouver, B.C.

LIVE-IN NURSE MAID FOR 3 children, 5-10 years. Must be active and mature. Apply 5-1630
NATIONAL
EMPLOYMENT SERVICE

CLERK-TYPIST FOR SMALL office 4 hours daily, 1-5 p.m., variety of duties. Apply in writing to Victoria Chamber of Commerce, P.O. Box 190.

SECRETARIAL POSITION OPEN for a bright young woman. Shorthand and typing essential. Apply in writing to Victoria Press, Box 636.

WOMAN FOR KENNEL WORK, part-time including Saturday and Sunday. Good Shepherd Shelter, Trans Canada Highway, Mill Bay.

EXPERIENCED WAITRESS, FULLtime. Must be capable of managing coffee shop. 4 miles from city centre. Victoria Press, Box 639.

GENERAL KITCHEN HELP FOR dishwashing machine and vegetable preparation. Apply in person the Net Loft Restaurant, 640 Montreal St.

FOUR GRADUATE NURSES urgently required for supervisory work in a Victoria private hospital. Write P.O. Box 624.

RELIABLE AND EXPERIENCED nurse's aide or practical required; 1-part time, mornings; 1 full time nights, 383-9011 10 a.m.-4 p.m. 383-6448 after 4 p.m.

OPENING FOR SALESLADY PART or full time with Beauty Counsellors. No canvassing. EV 3-7474 or EV 3-8503.

EXPERIENCED SALESLADY FOR bakery. EV 8-4622.

DISHWASHER WANTED. PAUL'S Majorette, 1313 Douglas St.

COOK FOR SMALL HOSPITAL. EV 4-2956.

27 TEACHERS WANTED

TEACHERS WANTED
for all subjects
Secondary and Elementary
by ten School Districts in the
NORTHERN INTERIOR
OF
BRITISH COLUMBIA
for full information write:
NORTHERN INTERIOR
TEACHERS SERVICE
1095 HOWE STREET
VANCOUVER, B.C.

SCHOOL DISTRICT NO. 67 (OKANAGAN-SIMILKAMEEN)
ADULT EDUCATION DIRECTOR
Applications are invited for the position of Adult Education Director and part-time teacher (preferably Senior English).
The time allowance for Adult Education work is 50%. Salary paid will be according to certification and experience plus an allowance of $800, $1,000 and $1,200 during the 1st, 2nd and 3rd years of experience as Director in this District.
Applications should be directed to Mr. R. S. Price, District Superintendent of Schools, Box 789, Ladysmith, B.C.

SCHOOL DISTRICT NO. 62 (SOOKE)
Applications are invited for the following positions and will be received up to June 14th 1966.
Principal for Port Renfrew Elementary School enrolling grades one to seven with three divisions, teacherage available.
Vice-Principal for the Edward Milne Secondary School, Secretary-Treasurer, School District No. 62 (Sooke), 2227 Sooke Road, Victoria, B.C.

GIRLS' INDEPENDENT SCHOOL requires teacher for mathematics for September. Apply Victoria Press, Box 657.

29 SITUATIONS WANTED MALE

VERSATILE YOUNG MAN (34) with a wife, 2 children and a dog to feed, seeks employment in booming B.C. Skilled sheet metal worker, can also weld, repair almost anything mechanical and drive a truck. Phone 656-1813.

EXPERIENCED JOURNALIST seeks part-time work in mornings, in writing, public relations or related fields. Victoria Press, Box 629.

LANDSCAPING, GARDENS REarranged, new lawns. Ponds, patios, planters, rock walls, rockeries, drainage. Designs, free estimates. 382-0827.

HOUSE AND PROPERTY SERVice repair work. Gate-size rototiller, chain saw, power mower. Reasonable hourly rates. Phone anytime. 386-3011.

REFRIGERATION AND AIR CONditioning graduate, married, seeks employment. Lacks experience but willing to work his way up. Victoria Press, Box 668.

EXPERIENCED MAN WITH ALL equipment will top, limb, fall and remove trees and stumps. Fully insured. Phone 656-1789 after 6 p.m.

PAINTER, CLEAN TRADESMAN. Big or small jobs. EV 3-5906 or 479-7285.

RETIRED CIVIL SERVANT NEEDS clerical work in general or law office. EV 3-6654.

EXPERIENCED PAINTER. Tradesman. Work guaranteed. Ph. EV 5-5953.

LANDSCAPING, REARRANGEments, lawns New designs, etc. C. G. MORTENSEN — 382-0201.

MOWING
Long grass cut down, back yards, vacant lots. EV 2-4644.

ALL TYPES HOME REPAIRS. Fences, carports, painting. 477-4524.

29 SITUATIONS WANTED MALE

DUTCH GARDENER — ROCK work, etc. 383-6819 after 4 p.m.

LAWN CUTTING — REASONABLE rates. EV 6-2581.

HOUSE WIRING, NEW OR OLD. Reasonable. 384-2881 after 5 p.m.

GENT 50, DESIRES STEADY EMployment. 383-7992.

PART-TIME BOOKKEEPING
By retired accountant. 658-8296

GARDENING AND LAWNS LAID out. $3 an hour. EV 5-2542.

GUTTERS RENEWED. PAINT work, odd jobs. GR 8-2742, GR 8-3708.

FULLY-QUALIFIED CARPENTER requires employment. 384-0894.

30 SITUATIONS WANTED FEMALE

WILL LOOK AFTER 1 OR 2 CHILdren while mother works, my home, Cedar Hill Cross Rd. and Blenkinsop area. 477-6517.

WIDOW WILL BABYSIT, LIGHT housework, ironing. What have you? 382-6656.

BABYSITTING, MY HOME, FAIRfield district, 3 years and up. Ph 385-0482.

HOUSEWORK WANTED, $1.25 AN hour, 2 or 3 days a week, own transportation. 477-1293.

EXPERIENCED CHILD CARE, MY home. References. EV 6-1259.

BABYSITTING, MY HOME, DAYS. Jubilee district. EV 6-1615.

36 BUSINESS SERVICES AND DIRECTORY

Bricklayers

FIREPLACES, CHIMNEYS AND repairs, etc. EV 2-1391.

Bulldozers

LAND CLEARED — FINANCED IF necessary. 479-2143.

Carpenters

HOUSE FRAMING, FINISHING, repairs, alterations, steps and fencing. Free estimates. Phone EV 2-0187.

ALTERATIONS, GARAGES, STAIRS, sundecks from 95c a ft. Additions. D. Fowlie, EV 6-2803, evenings please.

GENERAL REPAIRS, ALTERAtions. Additions. Fast, courteous service. Free estimates. W. Earl Eby 385-0040

ENGLISH CABINET MAKING Kitchen cabinets, general carpentry. Free estimates. G. Coultas. 479-1665.

SPECIALIZING RUMPUS ROOMS, sundecks, cabinets, carports, tiling, alterations, general carpentry. Free estimates. Bob Mackenzie, 383-8191.

RUMPUS RMS, CABINETS, SUN decks, painting, decorating, masonry and plaster. 385-2314.

QUALITY WORK AT REASONABLE rates. Additions, renovations, etc. Estimates plans. Glover 658-5820.

RUMPUS ROOMS, CABINETS, Alterations and repairs, general carpentry. 652-2030.

CUSTOM QUALITY CABINETS, reasonable by contract. EV 3-1936.

Carpets and Linoleum

ARMSTRONG'S & DOMINION OIL Cloth's latest in Inlaid and Corlons, latest in tiles. Qualified experts on our carpets and linoleum floor. Supplied and installed. Standard Furniture Co. 737 Yates St. EV 2-5111.

HOURIGANS CARPETS AND LINOS Ltd. — Carpets, vinyls, linoleums, ceramic-plastic tiles, supplied and professionally installed. Free estimates. 715 Pandora. Ph. EV 6-2401.

Cement

ANYTHING IN CONCRETE SWIMming pools, pre-cast septic tanks, etc. Cement mixer for rent. Rock blasting. W. & N. Trace 479-3671.

CONCRETE FLOORS, SIDEWALKS, drain tiles and sewer work. Phone 478-4306. R. Lowe

FRED REYNOLDS — CONCRETE placing and finishing. Free estimates. Phone 384-4853.

A. R. DEGENDT
Cement Contractor—Free estimates
Phone 385-5584

DRAINS. SEWERS. CEMENT. EV 4-8306. Frank Politano. EV 3-3495

CEMENT AND DRAIN WORK
Birkett GR 9-2895

THE VICTORIA CEMENT MAN Ltd. Jeanpierre. GR 9-4987.

Clean-Up Service

RUBBISH HAULED, BASEMENTS cleaned. Have commercial vacuum cleaner. Fences built. Drains laid. EV 4-6718 anytime. Free estimates. J. C. Van Nes.

J & H HANDY MAN SERVICE Basements and yards cleaned Rototilling, odd jobs. Free estimates Howard 479-5760 Jim 383-0345

BACKYARDS AND BASEMENTS cleaned, rubbish hauled. 382-0865.

ANY TYPE OF RUBBISH HAULED. EV 3-2964, GR 9-5820.

YARDS, BASEMENTS, CLEANED. Junk hauled away, cheap. 658-8251.

BASEMENTS, YARDS, CLEANED. Rubbish hauled. Licensed. 478-6817.

ANY TYPE OF HAULING
382-0201 Basement - Yards 382-0200

Contractors

FARMER
CONSTRUCTION LTD.
Repair Dept.
Alterations, concrete, carpentry and sewer work. Phone 388-5121.

FRASER CONSTRUCTION LTD.
Renovations, Sundecks, Repairs
Free Estimates—New Homes
Phone 382-8255 Anytime

MYERS & HILL-TOUT
Repairs and Alterations - Swimming Pools
383-1813 or 388-4625

LUNEY BROS.
& HAMILTON
Repairs, alterations — EV 2-4218.

MARCUS ASKEW
Home Improvement Co. Ltd.
Victoria 383-5480

FRAMING, FINISHING, RENOVAtions, kitchen cabinets. By hour or contract. Can finance at small monthly payments. Phone 382-5911.

J. B. WEISS CONSTRUCTION LTD. For $1,000 down we will build you an $18,000 home, lot included. No obligation. Call 656-2512.

LITZ HOUSE MOVING
Raising and levelling. Star Oil.
GR 8-6714 385-6853

G. H. WHEATON, LTD.
Repairs. Alterations EV 2-2159

KASAPI CONSTRUCTION. NHA and conventional homes, also commercial buildings 386-6191

BOB QUIGG, BUILDER. HOMES built to N.H.A. specifications, alterations and repairs. Phone GR 7-1731.

INSTANT GLASS INSTALLATION and repairs. Free estimates. Ph. 478-4673.

WM. TYTLER CONST. LTD. REpairs, alterations, concrete and sewer work. (N.H.A. homes). 385-2314.

ADDITIONS, RENOVATIONS
FREE estimates. 385-4080.

GARDNER CONST., SPECIALISTS in alterations, repairs. GR 9-1861.

Draperies

FASHION DRAPERIES, DRAPERY tracks supplied and installed. Phone GR 9-7060 for free estimates.

DRAPERIES, EXPERTLY MADE cushions, bedspreads, EV 3-6930.

READ
AND USE
The Classified Ads

36 BUSINESS SERVICES AND DIRECTORY

Dressmaking

COUTURE DRESSMAKING FOR that total look. The Fashion Craft Shop, 28 Burnside W 385-1542.

DRESSMAKING SUITS, COATS, alterations. 2525 Avebury. EV 3-8974.

Dress Rentals

FORMALS, WEDDING OUTFITS. The Fashion Craft Shop, 28 Burnside Rd. W 385-1542.

Electrical

39 PERSONALS

YOUNG MAN, 2 CHILDREN, desires housekeeper - companion under 25. Have new home, car. Victoria Press, Box 655.

ALCOHOLICS ANONYMOUS Contact EV 3-0413 or P.O. Box 1, Victoria, B.C. Confidential.

HAVE FOLLOWING SHELL — Right $2, $100 (2), plane (2). Left $10 (5), $50, $500. Call 382-3849.

40 BUSINESS PERSONALS

SAUNA HEALTH BATH
1329 Cook St.
PUBLIC
384-3321
Coffee facilities.

NEW FRIENDS, NEW HORIZONS. Mrs. B. Hall. Anonymous Marriage Bureau. P.O. Box 337, Victoria.

CLAIRVOYANT, GIFTED READER, qualified counsellor. Confidential. 386-0261.

TEACUP READER. IVY LARMAN. Private, groups, clubs. 388-4068.

42 EDUCATION

TUTORING

Don't let your child lose a year. Enroll now for review help. Individual attention renews confidence. A few classes could make the difference.
Universal Tutoring College
Call 386-3478, anytime.

SUMMER CAMP FOR BOYS open July and August. Limited enrolment. For details write Mr. John Merrick, Cedar Lodge Boys' School, RR No. 1, Cobble Hill.

TUTOR. FRENCH, MATH. NEW and old method. EV 2-7866.

60 FUEL

Coal

Stove and furnace coals. Diplomat Cobble, $19.85 per ton. Pres-to-logs, delivered or pick up at yard.

ROSE FUEL CO. LTD.
383-1185 739 PANDORA

ALBERTA SOOTLESS DIPLOMAT coal, Nut $17.50, egg $19.75, Pres-to-Logs. Richard Hall & Sons, since 1882. 748 Fort. EV 4-1431.

PRES-TO-LOGS
240, $21 to driveway 8 sacks of kindling, $3.90. Williams Coal. Ph. EV 2-9395.

Oil

STOVE AND FURNACE OIL metered delivery. Ideal Fuel Co. Ltd. EV 2-4622. EV 2-2832

Wood and Sawdust

DRY CORDWOOD FIR

Douglas 100% fir, best quality. Big loads. All hand-split 2½ cords, $18. Peeler Logs, 100% fir, bone dry. Sawdust for fuel and fertilizer.
Dry land millwood, 2½ cords, $16
Kiln dry, planer ends, 2½ cords $16
Dry cedar wood, 2½ cords $10.

DHILLON FUEL CO.
EV 3-3811 and EV 2-0459

WOOD — WOOD
DRYLAND FIR WOOD
(Never been in water)
Clean Slabs and Blocks
2½ Cords $14.95

BEST FUEL CO.
EV 4-5824

SPECIAL — SPECIAL
DRY INSIDE FIR
Hand loaded, very clean, 12" lengths. For furnace, fireplace, kitchen range.
FIR PLANER ENDS
Kiln dry, 2x4, 2x6, 2x8, 2x10. Stove lengths. Agricultural sawdust, shavings. Immediate delivery.
SOOKE FUEL CO.
EV 2-2211 EV 3-8925

TOTEM - LOGS
240 LOGS $15.50
Delivered to basement storage.

HARKNETT FUEL
2333 Gov't. St. 384-9381

Fertilizer-Sawdust

Double screened for lawns and gardens. By bulk or bagged. Pres-to-logs. Pick up or delivered. Dry shavings - Special. Two weeks only. 3 units $5.95.

Ideal Fuel Co. Ltd.
EV 2-4622 EV 2-2832

DRYLAND FIR — STOVE-lengths, clean. Good for furnace, fireplace or kitchen. Ready to burn. 2 cord — $35.00. O.K. Fuel, EV 5-3414.

PLANER ENDS HAND PICKED, 2x4, 2x10. Basi Bros., EV 4-6780.

61 BUILDING SUPPLIES

KEEN DISCOUNT BUILDING SUPPLIES LTD.
2931 Bridge St. 384-3134

"YOUR ARBORITE HEADQUARTERS"
ARBORITE, 4x8 ..... $16.50
VERSA BOARD for floor underlay etc.
⅛—4x8 ..... $4.46
¼—4x8 ..... $4.77
CORRUGATED PLASTIC PANELS, 7 oz. — 6 colors
26½x26" $3.75
26½x144" $5.75
VINYL ASBESTOS TILE
1/16 ga. —9x9 ..... 9½c
080 ga. 9x9 ..... 12c
1/16 ga. Mosaic 25c
BI-FOLD DOORS
2'0" x 6'6" $12.70
2'6" x 6'6" $14.50
3'0" x 6'6" $15.70
PEG BOARD
¼—4x8 ..... $4.85
HARDBOARD PANELS
¼—4x8 ..... $2.80
⅛—4x8 ..... $1.95
CITATION HARDBOARD SPECIAL
4x8 ..... $4.99
PLASTIC WALL TILE
Each 3½c
20% OFF
SHERWIN WILLIAMS PAINTS
BRUSHES AND SUNDRIES
FURNITURE LEGS
Complete sets from $2.25
BANQUET TABLE LEGS
Sets from $11.75
CEILING TILE, carton $10.59
WOODTONE PLYWOOD SPECIAL
Honey and walnut $4.75
METAL AND WOOD MOULDINGS
AMEROCK CABINET HARDWARE
KWIK SET — LOCK SETS
We Welcome Your Enquiries
WE SHIP ANYWHERE

CEDAR BY THE CAR LOAD!

CUBBON LUMBER
515 Alpha St. 386-3288

SOME ROUGH, SOME DRESSED
Pieces as follows:
1x3 Cedar, per lin. ft. 3c
1x4 Cedar, per lin. ft. 4c
1x6 Cedar, per lin. ft. 5c
1x8 Cedar, per lin. ft. 6c
1x10 Cedar, per lin. ft. 8c
1x12 Cedar, per lin. ft. 10c
2x4 Cedar, per lin. ft. 7c
2x6 Cedar, per lin. ft. 11c
2x8 Cedar, per lin. ft. 16c
2x10 Cedar, per lin. ft. 18c
2x12 Cedar, per lin. ft. 20c

LUMBER SPECIALS!
50 pcs. 2x4 8' Econ. fir $10.95
25 pcs. 2x4 10' Econ. fir ..... $ 6.75
25 pcs. 2x4 12' Econ. fir ..... $ 8.15
25 pcs. 2x4 14' Econ. fir ..... $ 9.50
50 pcs. 2x4 8' Utility $19.50
25 pcs. 2x4 10' Utility $11.70
25 pcs. 2x4 12' Utility $14.00
25 pcs. 2x4 14' Utility $16.50

CUBBON LUMBER
Open Six Days a Week
to 5:30 p.m.

S. J. PEDEN LTD.
Building Supplies
SEE US FOR BEST COMPETITIVE PRICES on Fir and Mah. MOULDINGS, ARBORITE, ROOFING, DOOR and CABINET HARDWARE, POLYTHENE, BLDG. PAPERS, WALLBOARDS and FIR PLYWOOD.

CEILING TILE
4 sizes—64 sq. ft. ctn. only $8.88
VINYL ASBESTOS TILE
9x9 1-16 gauge 10½c
12x12 Mosiac 25c
TREMENDOUS COLOR CHOICE
4x7x3-16 VG Mah. $2.55
4x8x3-16 VG Prefin Mah. $3.75
4x8x3-16 VG Sen. Plywood $6.25
CORRUGATED P.V.C. PANELS
WHITE - GREEN - YELLOW
26" x 8' ONLY $2.35
26" x 10' $3.59
26" x 12' $4.49

MAHOGANY DOORS
Excellent Stain and Paint Grade
All Sizes Available
2'0"x6'6"x1⅜" and under, ea $5.26
2'4"x6'6"x1⅜" each $5.65
2'6"x6'6"x1⅜" each $5.89
2'8"x6'6"x1⅜" each $6.53
Open All Day Saturday

S. J. PEDEN LTD.
2855 Quesnel St.
Between Market and Topaz
One Block East of Douglas
Phone 386-3464

MOORE-WHITTINGTON LUMBER LTD.

BROKEN LINES OF BRANDRAM HENDERSON
FIRST QUALITY PAINT
PRICED BELOW COST
LATEX — EXTERIOR
Regular $10.15 per gal.
SPECIAL, per gal. $5
HOUSE PAINT
GOOD COLORS TO CHOOSE FROM
Per quart $1.50
Per ½ pint ..... $ 50

DOORS ! DOORS ! DOORS !
(Some with minor defects)
2.6x6.6x1⅜
Sel. Rotary Cut Mahogany $5.25
2.4x6.6x1⅜
2.6x6.6x1⅜
Ribbon Grain Mahogany $6.44
FRONT DOORS
3.0x7.0x1¾
Full Solid Fir $7.95
AND DOZENS of others at BARGAIN PRICES all subject to prior sale.

Beautify your bathroom with gleaming glazed Ceramic tile.
9 Colors to Choose From
48c and 58c Sq. Ft.
SEE THESE TILES NOW WHILE STOCKS ARE COMPLETE

HARDBOARD SPECIALS
PLAN THAT SUMMER COTTAGE NOW!
12x96x¼ 39c
18x96x¼ 49c
24x48x¼ 39c
36x48x¼ 54c
48x48x¼ 89c
LIMITED STOCK

* * * *

SEE M-W SIGN
OFF BAY STREET, JUST WEST OF GOVERNMENT. 2614 BRIDGE STREET.
Phone 386-1331

FOR THE GARDENER & HANDYMAN
STEPPING STONES ..... from 35c
GARDEN STAKES ... per bdle. 50c
Ready Mix MORTAR, any quantity
Quick Mix Concrete and Topping.
ALBITOL — Best on the market for sanding new concrete to old surfaces.
P.V.C. Bonding agent for plasterers.
TOOLS FOR ALL TRADES.
Open Saturdays till 1 p.m.

ISLAND BUILDING SUPPLY COMPANY LTD.
575 Gorge Road East EV 2-5178
Opp. B.C. Hydro Bus Depot.

R. A. GREEN LUMBER CO. LTD.

MILLWORK SPECIALISTS
OUR NEWLY ORGANIZED FACTORY CAN PRODUCE TO YOUR REQUIREMENTS
KITCHEN CABINETS
QUALITY WORKMANSHIP
SEE US NOW
FREE ESTIMATES

BOAT BUILDERS
YELLOW CEDAR — OAK
MARINE PLYWOODS
You need it — We have it.
DOUGLAS ST 385-9774-5

LUMBER SPECIALS
Buy Direct — Wholesale Prices
LUMBER PLYWOOD
Everything for the home builder. Before you buy, check our prices.
SHIPLAP:
1x8 Fir $55
1x10 M/R Cedar $74
1x10 Hem. No. 2 and BTR $70
1x10 Hem. Boards $55
DIMENSION LUMBER:
2x4 — 8' precut studs $38
2x4 — R/L Fir $35
2x6, 2x8, 2x10 Fir $39
1x2, 2x2 per lin. ft. 2c
4x4 Cedar posts, lin. ft. 12c
4x6 Posts, lin. ft. 15c
We welcome all inquiries. FREE estimates. Immediate deliv. service to all Vancouver Island and Gulf Island points.
HOME LUMBER BUILDING SUPPLIES
409 David St. EV 3-2211

WHY PAY MORE?
1'6"x6'6" Mahogany doors $4.50
2'4"x6'6" Mahogany doors $5.25
2'6"x6'6" Mahogany doors $5.50
2'8"x6'6" Mahogany doors $5.95
4'x8' No. 2 Teak panels $3.99
4'x8' No. 1 Gyproc $2.35
9"x9" Floor tile ..... each 7½c
Hexagon shingles ..... per sq. $9.50
1½"x10" Forest siding ... 1M $49.50
Fence-shingle stain ..... gal. $1.99

LANGFORD BUILDING SUPPLY
Open Seven Days a Week
940 Goldstream Ave. GR 8-1724

RED CEDAR SHINGLES AND SHAKES
Buy direct — Wholesale prices
18" PERFECTION
No. 1—per square $15.50
No. 2—per square $12.25
No. 3—per square $9.00
16" HAND SPLIT SHAKES
per square $14.50

RENFREW CEDAR PRODUCTS CO.
Phone EV 2-8736 day or night

FENCING FOR LESS
50 Feet picket fencing ..... $ 15.50
50 Feet basket weave fencing $ 28.50
12'x12' CARPORT, complete $105.00
12'x20' GARAGE $155.00
(Plus Roofing)
Material for 7'9" Pram Dinghy $22

SAANICH LUMBER YARDS
2041 Douglas St. EV 3-2486
Near the Mayfair Shopping Centre

COLUMBIA READY MIX LTD.
Ready mix concrete deliveries. Monday thru Saturday. Plant 478-1414, Res. 478-2737.

STEWART & HUDSON
FOR
GREATER VALUES

SAVE
on
PAINT

We bought over a 1,000 gallons and we are passing the savings on to you.
FENCE AND SHINGLE STAIN
Excellent value — reliable quality. Red, Green or Brown, Gal. $1.99
EXTERIOR LATEX PAINT
Dries fast — clean brushes with water. Ideal for cottage or fence. Green, Autumn Red or White. Gallon $4.47
EXTERIOR PAINT
Oil base. White only. Gallon $3.47
INTERIOR LATEX PAINT
Latex wall paint—easy to apply. White only. (Custom colors at a small premium). HERE'S VALUE! Gallon $3.47
CLEARANCE OF PAINT ODDMENTS
Exterior — Interior — Porch — Undercoat. Clearance at one LOW PRICE.
Quart ..... 99c Gallon $2.95

GARDEN STAKES
Smooth broom handles, make ideal stakes.
35" bundle of 75 ..... $1.89
42" bundle of 75 ..... $2.19
54" bundle of 25 ..... $1.25
60" bundle of 25 ..... $1.50
72" bundle of 25 ..... $1.75

SCREEN DOORS
Buy now while best size range available. FREE BONUS! Set of Hardware. Each $7.85

6' PICNIC TABLES
Yes—Family-size with 33"x72" top, with built-in benches. All 2" thick cedar. A very sturdy non-tip design, bolts together. Ready to assemble. Only $13.95

KAYAK KIT
FATHER AND SON PROJECT!
8' Kayak kit ready to assemble, complete with glue, paddle, etc. Kit $13.95

8' CORRUGATED PLASTIC
26"X96" PVC PLASTIC
Roofing. White, green, clear, yellow. For patio shades or protection from wind.
TOP VALUE AT ONLY $2.37

STEWART & HUDSON

CHARGE AND BUDGETS
Open 6 Days, 8 a.m. to 5:30 p.m.
GORGE AT DUNEDIN
EV 6-3211

JOGINDAR LUMBER CO. LTD.
1080 Goldstream Ave.
478-3621 478-1024

CUSTOM SAWING DIMENSION LUMBER AND TIMBERS
CEDAR OR FIR

62 FURNITURE

EATON'S
WAREHOUSE
BARGAIN CENTRE
749 VIEW STREET

SAVE ON FURNITURE
2-PIECE DAVENO WITH SWIVEL ROCKER—reinforced vinyl covers. Goldtone, brown or red. 2 pieces $149.99
TRIPLE DRESSER AND MIRROR —in walnut $129.99
36" BUNK BEDS—complete with spring-filled mattress $79.99

SAVE ON FLOOR COVERINGS
LINOLEUM TILE—nine colors. Come in case lots. Lot $11.99
VINYL TILE—plank style measuring 4⅛"x18". Each 11c
VISCOSE BROADLOOM FOAM BACK CARPETING—Saddle brown only. Sq. Yd. $2.99

SHOP 9 TIL 9.
THURSDAY and FRIDAY
NO DOWN PAYMENT
ON YOUR
EATON Account

BB BB BB BB BB BB BB BB BB BB
CLEARANCE OF USED AND NEW FURNITURE!!!
2-Pc. Maple Daveno and chair, with Vallance and Bedding
Box $149.50
Patio Lounge and Sun Canopy $9.50
Walnut finish Bedroom Suite. Dresser, Chest and Bookcase bed, New 99.98
Brass Fire Screen, black mesh curtain 17.95
FREE DELIVERY. EASY TERMS. FREE PARKING
STANDARD FURNITURE BARGAIN BASEMENT
Scollard Bldg., View St.
EV 3-5111

TRADE-IN SPECIAL
Limed oak corner and step tables ..... $15 ea.
pce. walnut bedroom suite with spring and mattress, good condition $189.00
pce. airfoam chesterfield suite, as new $150.00
Solid maple buffet and hutch $175.00
Mahogany fern stand $4.95
Single dresser with mirror $19.50
Studio lounge (loose cushion back) $35.00
Walnut arborite coffee table $8.50
Mahogany coffee table (new) Reg. $32.50. Now $17.50
Very good selection of used bedroom furniture.
HOME FURNITURE
825 Fort St. EV 2-5138

2 ONLY
Cancelled layaway orders
NEVER USED
3 ROOM GROUPS
Assume payments of $38 or $24 per month
credit manager
L. K. Johnson
CONTINENTAL HOME SUPPLY LTD.
851 Johnson St. 386-2458
evenings 385-1009

KILSHAWS AUCTIONEERS
Buy — Sell
Cash
Guaranteed Appraisals
1115 Fort EV 4-6441

CLEAROUT
12 Colonial Chesterfields
CONTINENTAL HOME SUPPLY LTD.
851 Johnson St. 386-2458
evenings 385-1009

MAYNARDS AUCTIONEERS
Furnishings purchased outright or sold on consignment. Appraisal without obligation.
HIGHEST PRICES REALIZED AT
MAYNARDS 388-5191

FINEST RE-UPHOLSTERING
Call EV 2-3511 for free estimates. Standard Furniture 737 Yates

5-PIECE MODERN CHESTERfield, embossed nylon As new. Bargain at $400. EV 5-0701.

LARGE OLD OAK ARM CHAIRS. Suit centennial theme. $15 each. EV 2-4636.

NICE QUALITY OAK BUFFET, $45. 383-7952.

LUND'S
AUCTIONS
Tuesday and Saturday
ALL HOUSEHOLD FURNISHINGS TOOLS, CARS, BOATS, ETC. PHONE FOR FREE APPRAISAL
926 FORT ST. EV 6-3308

FOR THE JUNE BRIDE
3-Room group plus a free table lamp of your choice. Free warehousing till notification of delivery. $444. No down payment.
WESTERN O SALES LTD.
1301 Esquimalt, 388-5528.

WAREHOUSE SEIZURE
4-Piece bedroom suite with box spring and mattress, take over payments of $15 per month on the unpaid balance.
WESTERN O SALES LTD.
1301 Esquimalt, 388-5528.

CLEANING
Two-piece chesterfield cleaned, deodorized, in your own home from $17. All work guaranteed. We also clean carpets. Call Ambassador Home Service. EV 2-5532.

56" DROP LEAF ROUND VILAS table, extending to 76". Matching buffet and hutch. Valued at $580. Phone after 6 p.m., 479-5424.

63 MUSICAL INSTRUMENTS

SCHIEDMAYER PIANO
Excellent practice Piano, $195
Rent to purchase $10 month.
FLETCHER BROS.
2020 Douglas 383-0345
Easy terms

HALL & FAIRFIELD MUSIC CENTRE
Everything in Music
MUSICAL INSTRUMENTS
MUSIC LESSONS
Open Wednesday afternoons and Friday evenings.
728 Fort EV 5-8342

IN VICTORIA IT'S EATON'S FOR the Hammond spinet organ. A wealth of tone and colors and special features. It's the organ that can't go out of tune! Priced from $1,495 to $2,120. NO DOWN PAYMENT and generous trade-in on your present piano or organ. Professional lessons at no added cost. EATON'S Music Centre, Phone 382-7141.

PLAYER PIANO, NEW, SMALL size, only 45" in length. Fine tone, plays all the latest song titles, $1,149.00. Trade-in pianos, furniture or other articles of value. Budget terms, low carrying charges. WOODWARD'S, 2nd floor, Mayfair, phone 386-3322.

ELECTRONIC ORGAN, $495.00. IMMACULATE walnut finish and bench, single keyboard with 13 note bass pedals. Trades accepted. No down payment, budget terms. WOODWARD'S, 2nd floor, Mayfair, phone 386-3322.

ONE ONLY, ELECTROHOME ORGAN with Rhythm-King, demonstrator model. Walnut finish. Specially priced, trades accepted; lesson plan included. Budget terms. WOODWARD'S, 2nd floor, Mayfair, phone 386-3322.

SPECIAL, LATEST MODEL M 100 Hammond Spinet organ, as new, $1,795, save $400. Budget terms. Fully guaranteed. 10 lessons included. Reginald Stone Organ Studio, 1209 Broad St., near Eaton's. Ph. 383-0239.

WILL PAY CASH FOR PIANOS, organs and musical instruments. Willis Music Studio, 1320 Broad. 385-5242.

MASON AND RISCH PIANO, LIbrary oak case, asking $400 or nearest offer. 382-1137, 5 - 6 p.m.

ELECTRONIC ORGAN FOR church or home use. Good sound value, $300. EV 5-0701.

WE BUY USED PIANOS FOR cash. Phone Eaton's Music Centre 382-7141.

LOWREY ORGAN WITH LESLIE tone cabinet. Will accept trade-in. Phone EV 6-9739.

120 BASS ACCORDION, 7 KEYboard treble, 2 bass trebles. $200 or offers. EV 6-2097 after 6 p.m.

PIANOS EXPERTLY TUNED AND repaired. FREEMAN 479-6440.

LUDWIG DRUMS WITH ZILDJIAN cymbals. 477-3084.

62A MUSIC TEACHERS

PROFESSIONAL INSTRUCTION
ACCORDION
BERNIE PORTER MUSIC STUDIO
1724 Douglas Street EV 2-8542

64 TV, STEREO, RADIO SALES AND SERVICE

TELEVISION—RADIO
MAJOR APPLIANCES
Repairs made in your home or in the service building by competent technicians and backed by famous HBC guarantee. You can charge it or use your PBA. Dial 385-1311.
THE BAY

RADIO COMMUNICATIONS
* Johnson citizens band radio.
* Marconi V.H.F. band mobile radio.
* Marconi radiophone for boats.
* RADAR * RDF * SOUNDERS
* LORAN
SALES AND RENTALS
Bail and Shemilt Electronics Ltd.
No. 1 West Burnside
386-7701

Stereo, Hi-Fi and TV, black and white, or color, featuring the island's largest selection of stereo. Choose from Electrohome, Philips, RCA, Grundig and Zenith.
KENT'S LTD.
742 Fort St.
Sales: 383-7104 Service: TV Rentals — 383-3513

STEREO COMBINATION, AM-FM radio. Solid state, multiplex Garrard changer, 6 speakers, modern slim line walnut cabinet, as new, still under factory guarantee. Will accept anything on trade, new price, $499. 384-1057 after 6 p.m.

STEREO, 1968 SOLID STATE WITH built-in 4-track tape recorder. SPECIAL $499. No down payment. Western O Sales, 1301 Esquimalt. 388-5528.

2 month money back guarantee on used TV's.
Quadra Appliance Servicenter
3514 Quadra St. EV 5-6422

TV CHECKUP
$15, plus parts, installed, includes pickup and delivery. Butler Brothers, 3396 Douglas, EV 3-1511.

CHESTER LITTLE TV AND RADIO repairs. Guaranteed work. Estimates. Calls $3. EV 4-4550.

REPOSSESED 3-WAY COMBINAtion TV, stereo, AM-FM radio, take over payments. 386-9510.

KILNER'S TV SERVICE
Calls $5.00 Phone EV 2-7475

65 MOTORCYCLES

WANTED
MUST HAVE USED BIKES!!
TRADE FOR
CARS * CASH * NEW BIKES
GOLDEN OPPORTUNITY ON
New Bultaco's or Ducatis from $199
23 RACES — 22 WINS
AMOR SALES
3400 Douglas St 386-3033

1964 BSA SUPER SPORT, 350 CC, only 2,300 miles, never been raced, all chrome fenders, just like new. Sell for $495. 948 Orono, Langford, or phone GR 8-8738.

"HONDA 450"—A BIG ONE FROM this famous firm. See it now!
BROORLANDS MOTORCYCLES
937 Fort Street 383-5926

MOTORCYCLE, 1965, 80 CC., LOW mileage, leg shields, windshield, helmet, $300. GR 8-1582, after 5:30 p.m.

65 HONDA 50, BY MATURE school teacher, 1,100 miles, accessories. 384-0253 or 384-5718.

SAVE ? ? ?
1966 Honda 150, less than 1,000 miles. 3840 Wilkinson Rd., 479-3331.

'64 SUZUKI 50 C.C., EXCELLENT condition; $190. EV 5-4013.

LARGE OLD OAK ARM CHAIRS. Suit centennial theme. $15 each. EV 2-4636.

NSU SCOOTER, GERMAN MAKE. $175. EV 2-1607.

IMMACULATE 1965 BULTACO 200 C.C., $595 or best offer. 384-0025.

HOME OF HONDA
PARTS inexpensive
SERVICE courteous
REPAIRS prompt
BIKES ... NEW AND OLD, from $100.00 and up.
LES BLOW MOTORCYCLE SALES
2940 Douglas Street EV 4-7843

YAMAHA
60cc Riverside with autolube, Rotary valve motor and many more deluxe features. ONLY $340.
MULLINS MARINE SALES LTD.
935 Yates St. EV 2-1928

66 BICYCLES

BICYCLE SALES AND REPAIRS—parts and accessories — our specialty. Can we help you?
ROBINSON'S
1307 Broad St. EV 5-3429

BICYCLE SALE NOW ON
Bicycles made by Raleigh 3-speed $39.50. 3 bicycles at $12.50 each. Electronic Bike Shop. EV 5-9813. 702 Johnson Street.

GIRL'S 3-SPEED BICYCLE, EXcellent condition. 382-5887, after 6:30 p.m.

BICYCLES, NEW AND USED
Trades Accepted—Repairs
Russ Hay, 2542 Gov't. EV 4-4722

WANTED: GIRL'S 14" SIDEWALK bicycle. 383-3330.

67 STOVES AND FURNACES

USED ELECTRIC RANGES
30" KELVINOTOR de luxe, fully automatic with oven window and storage drawer $89.95
30" VIKING de luxe, automatic, push-button switches, oven window $89.95
30" FRIGIDAIRE Custom Imperial, top of the line, infinite heat switches $119.95
MAIS FURNITURE
1821 COOK EV 5-2435

1966 Introductory Special
30" Moffat electric range, fully automatic, with infinite heat switches, lift-off oven door, etc. Only $199 with your trade-in.
C. TAYLER
707 Johnson St. EV 3-3281

COMBINATION OIL AND GAS stove with blower and tank, $50. 383-1398.

RANGE AND FURNACE REPAIRS —Boilers and Cyclos oil burners installed. 477-4912.

2 - OIL HEATERS WITH FANS, tanks and stand. 1040 Burdett Ave. after 2 p.m.

HOT AIR FURNACE—WOOD AND coal. What offers. GR 9-1125.

30" ELECTRIC STOVE IN NEW condition. 386-0167.

OIL RANGE, ALSO TANK AND stand for sale. EV 4-5334.

71 FARM IMPLEMENTS

MAYHEW and STRUTT LIMITED
For the Finest in FORD FARM and INDUSTRIAL Equipment
2300 DOUGLAS Street
386-7704

BUTLER BROTHERS TRACTOR SHOP
Headquarters for proven
J. I. CASE
Utility and farm equipment
Keating X Road 652-1121

ISLAND EQUIPMENT DUNCAN LTD. John Deere Dealer. Vic. Representative Jack Middleton — GR 9-4327.

73 TOOLS FOR RENT

Rototillers — Compressors
Rock Drills — Concrete Breakers
Pumps — Space Heaters — Mixers
Alf Becker
2981 Tillicum EV 4-6414
Floor Sanders and Polishers

74 GARDEN SUPPLIES

Fertilizer

CHICKEN MANURE — WE LOAD. U haul, $1 yard. 478-2590, 478-1073.

DUCK MANURE 50c A BAG. Sidney Duck Farm. 656-1412.

Plowing, Rotovating and Cultivating

C. STARCK, ROTOVATING LAWNS, etc. Tractor, hand machines. (7th yr.). Tail grass cut. GR 9-3137. eV 3-1034.

JACK'S TRACTOR SERVICE, ROtovate, plow, level. Hay cut, raked and baled. GR 9-1386.

C & C ROTOTILLING, LAWNS, etc. Working man's prices. Phone GR 8-1879 or GR 9-4292.

FLECK AND HOSKIN ROTOVATE, plow, cultivate, level, light clearing and post holes. GR 9-2285.

COOPER'S TRACTOR, ROTOVATE, plough, cultivate, level, mowing grass and weeds. EV 2-9316.

ANDY'S TRACTOR — ROTOVATE, snow, level, post holes. GR 9-6329.

DON'S TRACTOR SERVICE PLOW, mowing, rotovate, level. GR 7-3913.

Seeds, Bulbs, Plants, Trees and Shrubs

IRIS
Full color range. See them blooming now. Orders taken for Summer deliveries.
WEST SAANICH IRIS GARDEN
3970 Old West Saanich Rd. 652-1304

BEAUTIFUL SPRING HEATHER, now in bloom. 50c each. See them at WILSON'S Heather Gardens, 2645 Hartland, 1 block North Prospect Lake School.

OUR BEDDING PLANTS ARE looking for a happy home. Snowdrop Greenhouses, 479-1414.

WATER LILIES AND PLANTS. Also snails for sale. 477-1421.

Top soil Rocks and Fill

WANTED — TOP SOIL
By pile or acre. OK Trucking Co. Ltd. 386-3414.

SHREDDED PEAT SOIL—GARDEN sand, manure, gravel, fill. Soil and manure by the sack. E. Nixon Ltd. GR 9-1937.

Best METCHOSIN topsoil, no weeds or clay, excellent for lawns and flower beds.
LAYRITZ NURSERIES. GR 9-3434.

A-1 SHREDDED BLACK PEAT soil, $3.50 yd., $1 bag. EV 5-4356 after 3 p.m.

FREE FILL
Blasted rock and top soil. EV 3-9489.

VALLEY FARMS PEAT SOIL, chicken manure, 478-2590, 478-1073.

79 SPORTING GOODS

30 M1 $79, .22 BRNO HORNET $79, 303 Sav. $39, Win. 308 auto $150, 30-30 Marlin $79, 300 Sav. and scope $125, 243 Win. 88 and scope $175, 22 Browning pump $59, 22 Win. auto and scope $60, 22 BSA Martini $39; 38 S & W Rev. $39, 32 Browning auto $34, 22 Browning Challenger $64, 357 Magnum $99, 30-30 Win .66 centennial $150.
Easy terms—trades accepted.
ROBINSON'S
1307 Broad St. EV 5-3429

THIS WEEK'S SPECIAL
Landing nets, folding and long handle. REG. $3.75, NOW $2.50 while they last at Ralph Wherry Sporting Goods, 939 Esquimalt Rd. EV 3-7714.

GOLF CLUBS, 9 IRONS, 3 CAMPbells, 3 woods, and cart, $80 or best offer. Phone 385-1908.

LEFT HAND SET GOLF CLUBS and bag, new condition. $40. Bitterman. EV 8-4294.

WINCHESTER 30/30 RIFLE — Model 1896 Centennial; has never been fired; $155. 652-2237.

358 SAIKO AND SCOPE, SLING and shells, $125. 382-7748.

TENNIS RACQUETS!
FROM $1.85 AND UP
RAY'S SPORTS CENTRE
1692 Douglas St. EV 5-6312

WATER SKIS, TOP QUALITY, 2 types, bindings, parts, accessories, ski jackets. Scuba Shop—1919 Douglas.

WANTED — GOOD SALT WATER fishing outfit including tackle box, lures, etc. 383-6496.

80 BOATS AND MARINE

COMPLETE UNIT
14' TRAVELER RUNABOUT
35 h.p. Mercury w/controls
TeeNee Trailer—700 lb. capacity
SPECIAL $1,699
USED OUTBOARDS
1963—20 h.p. Mercury $375
1958—25 h.p. Viking, manual (Rebuilt) $195
1959—35 h.p. Gale, electric $390
1960—35 h.p. Mercury, manual .. $350
1964—50 h.p. Mercury, manual .. $575
Complete line of marine hardware and surface finishes
MULLINS MARINE SALES LTD.
925 Yates St. EV 2-1928
AT THE SIGN OF THE BIG MERCURY

M M M M M M M M M M
USED OUTBOARD SPECIALS
62 Merc. 100 H.P., elec
Complete with controls $895
62 Merc. 45 H.P. Long Like new $445
64 Merc. 35 H.P., elec. ..$427
61 Merc. 45 H.P., elec. Long $395
58 Merc. 6 H.P. $127
"The Action Spot"
MERCURY MARINE SALES & SERVICE
(Div. of Mayfair Motors Ltd.)
736 Cloverdale
Action Phone 385-8922

Build on a PELAGIC FIBREGLASS HULL
21' Deep Vee—28' round bottom, 30' and 40' sailboat hulls.
Cabins and decks available.
Sabot and Minto Sailboats
6½ - 12' Runabouts and Dinghies
Custom moulding and repairs
PELAGIC PACIFIC IND. LTD.
Located at the Airport
Box 609
Sidney, B.C.
Phone 656-3823

USED BOATS
12' THORNES Crusader $238
16' DREEMBOAT $385
12' THERMOCRAFT Runabout, Steering, windshield and remotes. Johnson 10-hp and trailer, complete $655
14' PETERBOROUGH, open $95
14' GLASPAR de luxe runabout $450
15'6" GLASCRAFT. Remotes. Johnson 15-h.p. electric $1595
ANGUS MARINE
2220 Douglas St. EV 4-7431

WEEKLY SPECIAL
'65 Evinrude, 90-h.p. Starflite. Reg. $1,473; one only, $1,249. Full two-year warranty.
OAK BAY MARINE SALES AND SERVICE
1327 Beach Drive
384-4141

MAYHEW AND STRUTT LTD., 2800 Douglas St. Representing American Marine Ltd., of Hong Kong. "Grand Banks" Diesel Cruisers and "Magellan" Diesel Motor Sailers. Quality boats for the experienced yachtsman. Demonstration by appointment. Exciting American Designs built to exacting American standards by meticulous Chinese craftsmen. Phone 386-7704. Ask for Don McCowan or Logan Mayhew.

SAILBOAT PARADISE
Right here in VICTORIA, B.C. Dozens of boats to choose from. SAIL THEM ALL. Invest in a CAL CLASS BOAT. The only sailboat with a solid gold pedigree and a whole range of models to choose and trade. BOSUN'S LOCKER, 560 Johnson St.

NEW BRONZE DINGHY DAVITS for boat transom steps. Propellers and shafts made to order. "Simplex" trolling gurdies and blocks with hy-vaulic drive.
Smith Bros Foundry & Machine Works Ltd.
632 Pembroke St. 384-1625

20-FT. HAUCK CATAMARAN OF best marine plywood, fiberglassed seams, high freeboard. Insures dry, safe sailing or fishing. Needs deck painting and some rigging work; with Seagull outboard and sails, $885. 384-8353.

CABIN CRUISER—33 PER CENT off for immediate sale; '59, 17 ft., powered by 35-horsepower Johnson elec. Equipment includes heads, compass, extra tank, run lights, etc. Now only $850.000 (terms). Phone 386-9206.

VAN ISLE OUTBOARDS
656-2665 SIDNEY
OPEN ANYTIME
1963 35 h.p. Merc. with controls and tank $495
New 14' Lonestar and trailer $845

17-FT. BRANDYLMYR DESIGNED plywood cabin boat, complete with 40-h.p. electric start Evinrude, 3½-h.p. Seabee and new trailer. Boat completely refinished this spring. $1,500 for complete unit. 479-3807.

16 FT. FIBREGLAS AQUASTAR deep V runabout, convertible top, sleeper seats, 500 Mercury and 3 h.p Johnson, Teen Nee trailer, fully equipped, new condition. $2,000 cash. 477-5618 evenings.

TROLLER, 40 FT., DIESEL MOtor, radio telephone, automatic pilot, depth sounder, 100-day charter available, netting $4,000. GR 9-4327 after 6 p.m.

16-FT. 6-FT. BEAM, FIBREGLAS over plywood, powered by 25-hp Viking. Spare prop, tilt-boom. Holsclaw trailer with spare tire. $850. 385-4263.

CANOE COVE MARINA LTD. BERTRAM AND SHEPHERD
Swartz Bay. 656-2612, Sidney, B.C.

SKAGIT 20' FIBREGLAS BOAT, powered by 75 h.p. Johnson. Sleeps 4. Fully equipped, with many extras. $2,700. Phone 479-6347.

BOAT TRANSPORTATION SERVICES
VAN ISLE MARINA
Steve Dickinson 656-1138, Sidney

FISHERMAN'S SPECIAL
"Springbok" aluminum cartop boat, 9 ft. 6 inches, 75 lbs.; good as new condition. EV 5-5586.

WISH TO SWAP 7½ H.P. INboard motor, in good condition, for 5½ h.p. inboard motor in good condition. EV 5-9891.

SKI OR FISH. 13' 6" FIBREGLAS, convertible top, 65, 35 h.p. Merc., controls, 1000 lb. trailer. EV 2-3777 eves.

NEW 18 H.P. JOHNSON OUTboard, 16 ft. Plywood Mustang hull runabout. Steering controls, bucket seats. $600. 384-7760.

SACRIFICE, 14-FT. SKAGIT WITH accessories, $650; 13-ft. plywood and 35-h.p. motor, $400. 384-9639 after 6.

SEE US FOR RECONDITIONED marine engines and parts. Orr Marine, 31 Erie St., EV 3-5813.

18 FT. AUXILIARY SAILING s

82 MISCELLANEOUS FOR SALE

HIDE-A-BED, AS NEW. $139; single size hide-a-bed, $75; 2-pc. Colonial maple chesterfield, $179; odd upholstered chairs, $8.50 to $44.50; bedroom suites, $79 to $198.50; single beds, $24.50 to $56.50; bedside tables $7.50 to $29.50; chests of drawers, $9.50 to $39; round maple table and 4 chairs, $119; small chrome tables with 2 chairs, $19.50 to $24.50; 5-pc. chrome suites, $54.50 to $47.50; 4-drawer desk with 24"x48" arborite top, $54.50; ready to finish desks, $17.50 to $29.95; china cabinets, $29.50 to $85; book shelves, $12.50 to $29.50; refrigerators, $39 to $89; TV's, $45 to $89; coffee tables, $4.50 to $29.50; end tables, $2.50 to $19.50; wringer washer, $39.50; Tri-lites, $4.95 to $14.50. Open Fri. till 9 p.m.
Pandora Used Furniture
1050 Pandora EV 3-6319

NEW
"ROY" REFRIGERATOR
Fully automatic, 2-door, frost-free refrigerator, 14 cu. ft. with upper freezing compartment capacity of 144 lbs.
ONLY $299
with acceptable trade
CONTINENTAL
HOME SUPPLY LTD.
851 Johnson St. 386-2458
evenings 385-1009

Sides of Beef, lb. 55c
Hind Quarter, lb. 65c
Cut and Wrapped
Budget Plan
ALBERTA MEAT MARKET
1811 Cook EV 3-8552

CABIN TENT, 9 BY 12, GOOD condition. 385-3694.

AS NEW, 9x12 GOLD RUG; $70—EV 5-4842.

83 MISCELLANEOUS WANTED

HIGHEST PRICES PAID
For brass, copper, aluminum, batteries and radiators at Star Oil and Scrap Metals
OPEN SATURDAYS
1851 ISLAND HIGHWAY

MAYNARD'S AUCTIONS
Articles bought outright for cash or sold on consignment.
HIGHEST CASH OFFERS
MAXIMUM DISPLAY FOR CONSIGNORS
733 Johnson 388-5191

NEED CASH?
Cash paid for good tools, cameras, all types of musical intruments. What have you? Island Trading NOW at 630 JOHNSON St. just down from Douglas. 384-5354.

FARMERS' AUCTION
picks up furniture, tools, etc. every day. Free appraisals. SALES SATURDAY 1 P.M.
478-1212

JUNK CARS
$6 if complete, partly dismantled cars with engine hauled away free. Williams. EV 2-9393.

SQUARE DEAL BUYS
Anything Useful. Picks Up Junk
388-1221 1126 Hillside EV 3-1601

LUNDS AUCTIONEERS
BUY — SELL — APPRAISE
926 Fort EV 6-3306

BEST CASH PRICES FOR FURNITure, trunks, heaters. Reliable Used Furniture, phone EV 3-6714.

GOOD BOOKS ALWAYS BOUGHT
HAUNTED BOOKSHOP
845 Fort EV 2-1427

KILSHAWS
CASH FOR FURNISHINGS
EV 4-6441

WANTED, RUBBER UNDERPAD. Also bedroom suite. Phone evenings. 388-1812.

WANTED, PORTABLE BELT sander. 652-1344.

REFRIGERATORS AND FREEZers bought. 384-7813. All-Temp

SMALL SAILING DINGHY, COMplete with sails. 479-6239.

WANTED — ELECTRIC WATER pump. EV 2-4831.

DOUBLE MATTRESS IN GOOD condition. Reasonable. EV 4-0400.

CASH FOR TYPEWRITERS AND adders. EV 4-0145.

ODDMENTS, COLORED GLASSware, lamp shades, etc. EV 4-0013.

WANTED—12-FT. BOAT TRAILER. Reasonable. EV 5-5835.

84 SWAPS

NEW — SWAPPING SERVICE. Swapping is fun — try it. Cars, boats, planes, houses, ANYTHING. $1 per item per weeks listing. Give ph. no. and address. Write: Swappers Service, P.O. Box 161, Victoria, B.C. 386-9960.

YOU WANT SOMETHING? WRITE or phone us, we may have just what you are looking for. SWAPPERS SERVICE, P.O. Box 161, Victoria, B.C. 386-9960.

VICTORIA CONSTRUCTION LTD takes trades on custom-built houses Phone Mr. Jones EV 4-3112 or 383-2226 for full particulars

WISH TO SWAP 7½ H.P. INboard motor, in good condition, for 5½ h.p. inboard motor in good condition. EV 5-9891.

SWAP OR SELL 1957 CHEV. BEL Air for what have you. 1720 Lillian Rd.

FURNITURE, BOATS OR ANY thing of value accepted in trade. Telmac Swap Shop. EV 5-5441.

TABLE SAW FOR DINGHY. GR 5-4358.

14 FT. INBOARD, SWAP FOR 10-h.p. outboard motor. 383-5502.

85 ANTIQUES

ROSEWOOD VICTORIAN LOVE seat and 2 matching chairs, upholstered seats, $300. 386-3966.

86 MISCELLANEOUS TO RENT

SEWING MACHINES, ALL KINDS, $2 a week. SAWYER SEWING MACHINES. 811 Fort. EV 2-9014

TV - RADIO - RECORD PLAYER-tape recorder rentals, by the month. Kent's Ltd., 383-7104.

87 WANTED TO RENT MISCELLANEOUS

WANTED TO RENT — GARAGE for small car, vicinity McNeil, Falkland. EV 2-5632.

90 PETS AND SUPPLIES

JUST ARRIVED
Exotic Indian Finches at the
VICTORIA PET SHOP
Broad and Johnson EV 4-5721

HARVEY'S PET FOOD — ALL meat, 2 lbs. for 35c. Harvey's Fine Meats Ltd., 2709 Quadra at Hillside EV 3-3031. EV 5-3555.

BOARDING
Dogs and Cats.
MICHAEL WILLIAMS KENNELS.
PAT BAY HWY. 652-2112

IT'S SPRING
Help your dog enjoy it by letting the Doggy Wash take off or tidy up his winter coat. EV 5-9696.

EXCELLENT HUNTING AND CONfirmation possibilities, registered Irish Setter pups. Write or phone Mickey Clayton, Mesachie Lake, 749-6421.

HONEY BEAR, SIZE OF HOUSE cat, good pet, loves children, clean. $75 or best offer. EV 5-1767.

3 LOVELY YOUNG WHITE CATS to adult homes. C.P.L., 383-6190, 384-9692.

BEAUTIFUL BLACK MINIATURE poodle puppies. Registered, excellent pedigrees. EV 2-6894.

SPECHT'S AQUARIUM
and Pet Shop, 1229 Gov't (opp. post office.) Love birds $25 each.

THERE IS A PET CEMETARY AT the Good Shepherd Shelter, Mill Bay. 743-5569.

PUPPIES FOR SALE — PART Husky, Lab and ? $6 and $4. GR 9-6690.

PUPPIES, $5; PART COLLIE-LAB Also kittens. EV 5-5030.

POODLE GROOMING, PEKE PUPpies. Deb-On-Air Kennels. 652-2300.

GOLDEN LABRADOR PUPPIES, 10 weeks. CKC registered. 478-6921.

EXPERT POODLE CLIPPING. Granada Poodle Parlour. EV 4-9455.

REGISTERED SABLE FEMALE German Shepherds. 478-6737.

SEALPOINT SIAMESE KITTENS for sale. 652-1875.

PIGEONS FOR SALE. REASONable offer. EV 3-1890 after 3:30.

90 PETS AND SUPPLIES

REGISTERED COLLIE PUPS AND Pugs. Cavalcade. GR 9-3931.

22 - GALLON AQUARIUM AND equipment. EV 5-0405.

PUPPIES, 2 MALE, FOR SALE. Phone GR 8-2806.

92 LIVESTOCK, SUPPLIES

U-TREE HIGHLANDERS
Sunday, June 5, 10 a.m., Gymghana. Saturday, June 4, 9 p.m. Barn Dance.
Horses sold during this weekend at the U-Tree Farm, 2269 Millstream Rd.
For information, phone 478-2151 after 5 p.m.

FOR SALE, RIDING HORSE, $150; Welsh mare, $125 or best offer. Phone Jordan River, 298-3067 or 598-3686.

HORSES, 1 MARE FOR EXPERienced rider only and 1 gelding suitable for children. Ladysmith 245-3514 after 4 p.m.

STRAWBERRY ROAN GELDING for sale, 16 hands. Western riding. Best offers. EV 6-0283.

WANTED — STANDING HAY — Phone GR 8-3143 after 6 p.m.

FOR SALE: JERSEY COW AND heifer; also baby rabbits. 656-3187.

GENTLE, 9-YEAR-OLD PALOMINO gelding, 16 hands. Sooke 642-5994.

100 CARS FOR SALE

T — E — L — M — A — C
YEAR END
Fiscal Clearance
— S — A — L — E

It's the end of another fiscal year and the inventory must be written down and the stock balanced. Here's an exceptional opportunity for alert buyers and bargain hunters.

S - P - E - C - I - A - L

1966 TORNADO. Absolute luxury. Every power extra. Very few miles. Reg. $7950. Today $7149
1964 OLDSMOBILE "Super 88" H.T. Beautiful throughout. Save $100. Reg. $3250, Today $2795
1964 VALIANT "V-200" Hardtop. Automatic, radio, beautiful always. Reg. $2450. Today $2291

54 AUSTIN Sedan.
Reg. $775. Today $128
54 VAUXHALL Sedan.
Reg. $575. Today $243
51 ROVER Sedan.
Reg. $425. Today $262
58 VAUXHALL, 4-door.
Reg. $600. Today $336
58 HILLMAN Sedan.
Reg. $650. Today $444
60 RENAULT Sedan.
Reg. $700. Today $498
63 FIAT "600"
Reg. $700. Today $543
60 VAUXHALL Sedan.
Reg. $850. Today $604
62 MINI 2-door.
Reg. $850. Today $646
60 AUSTIN Sedan
Reg. $900. Today $781
60 VOLVO 2-door.
Reg. $1,000 Today $792
61 ZEPHYR AT Sedan
Reg. $1,000 Today $827
61 ALPINE Sports
Reg. $1,200 Today $926
62 VAUXHALL Sedan
Reg. $1,200 Today $973
60 FALCON AT Sedan
Reg. $1,350 Today ...$1,072
61 GHIA Convert.
Reg. $1,350 Today ...$1,142

61 Envoy — 59 Volvo — 61 Consul
59 Consul — 53 Vauxhall—54 Austin
62 Envoy — 60 Valiant — 52 Rover
60 Zephyr — 58 Hillman — 62 Mini
51 Austin — 60 Vauxhall — 57 Volks
58 Victor — 62 Acadian — 52 Morris
61 Oxford — 61 Corvair — 59 Victor
60 Envoy — 62 Peugeot — 57 Zephyr
61 Austin — 61 Volks — 60 Falcon
62 Morris — 62 Vauxhall — 60 Victor
60 Austin — 64 Valiant — 60 Chev
60 Velox — 59 Sunbeam — 62 Victor
60 Consul — 60 Hillman — 52 Fiat
59 Rapier — 60 Renault — 61 Zephyr
51 Rover — 59 Vauxhall — 52 Austin
58 Zephyr — 58 V'hall — 61 Morris

N-O M-O-N-E-Y D-O-W-N
FIRST PAYMENT MID-JULY
PAYMENTS TO 48 MONTHS
Buy Any Car without a Penny Down and Pay as You Drive

50 FORD V-8
Reg. $250 Today $128
57 DODGE V-8
Reg. $550 Today $296
58 FORD Auto.
Reg. $875 Today $462
58 RAMBLER V-8 Hardtop
Reg. $900 Today $569
58 OLDS Hardtop
Reg. $1,000 Today $796
60 CHEVROLET 2-Door
Reg. $1,100 Today $844
59 CHEV. Hardtop
Reg. $1,300 Today ...$1,098
60 FURY Hardtop
Reg. $1,450 Today ...$1,277
60 BUICK Hardtop
Reg. $1,600 Today ...$1,349

58 Olds — 59 Mercury — 56 Olds
60 Fury — 59 Electra — 60 Chev
57 Chev — 57 Cadillac — 64 Olds
58 Buick — 63 Impala — 59 Chev
58 Plym — 58 Chrysler — 59 Plym
58 Chev — 59 Impala — 57 Dodge
60 Buick — 59 Pontiac — 60 Ford
63 Chev — 60 Rambler — 59 Buick
66 Olds — 58 Dodge — 60 Plym

SWAP ANYTHING
Telmac's "Swap Dept." will accept in trade anything of value—boats, radios, motors, TVs, furniture, trailers, etc., etc., etc.
TRADE YOUR DON'T WANTS

ONE-YEAR GUARANTEE
Compact cars carry a one-year 50-50 guarantee for your security.
T — E — L — M — A — C
COMPACT CARS
948 Fort — EV 5-5441
OPEN EVENINGS

MONTH END
CLEARANCE
WHOLESALE TO THE PUBLIC

60 STUDEBAKER Sedan. Radio, etc. $678
60 BORGWARD Station Wagon, pulmanized, custom radio, mint condition $599
59 FORD V8 Station Wagon $659
59 STUDEBAKER Hawk. One owner, showroom condition $780
58 METEOR 2-Door. Automatic, radio $380
57 OLDS 88 2-Door Hardtop. Automatic, power steering and brakes $370
57 MONARCH Sedan, V-8, automatic, full power equipment $475
55 PLYMOUTH Sedan. Automatic, runs like a top $190
64 DATSUN Sports Roadster. Radio, etc, one owner, low mileage $1845
64 VOLKSWAGEN 1500 2-Door. Radio, very clean $1770
60 VAUXHALL Station Wagon. Spotless throughout, fully guaranteed $670
57 CONSUL. Clean and fully guaranteed $380
57 HILLMAN Minx $345

Over 50 more to choose from
Shop Yates Street
"Auto Row"
Victoria's Largest
Selection of
Automobiles
DAVID MOTORS LTD.
1101 Yates at Cook
EV 6-6168

38 PONTIAC PATHFINDER, $695; 61 Envoy station wagon, $795. EV 2-7334.

64 JEEP 4-WHEEL-DRIVE 4-DOOR wagon, radio, $2,795. Victoria Jeep, 478-4233.

1961 AUSTIN 850, VERY GOOD condition. 385-9681.

1949 DODGE COUPE, $95. GR 9-1359 after 6.

100 CARS FOR SALE

P P P P P P P P P P P P
P PLIMLEY P
P ON YATES P
P VICTORIA'S P
P BEST P
P BUYS P
P SERVING VICTORIA P
P 73 YEARS P
P YOUR GUARANTEE P

P 65 MGB Sports, wire wheels. As new .....$2795 P
P 65 DODGE Polara, 2-door hard-top. 440. automatic, V-8, power steering, 6,000 miles .....$2895 P
P 65 RAMBLER 990 Station Wagon. Ambassador V-8, radio, power brakes and steering. As new .....$2995 P
P 64 RAMBLER 660 4-door, V-8, radio, head rests, pulmanized .....$2295 P
P 64 CHEV Bel Air 4-Dr. 6-Cylinder automatic, radio, whitewalls .....$2295 P

P All the adjectives have P been used to describe P various sales promo- P tions in the Automobile P industry. P
P While other automobile P dealers are curtailing P their orders, Plimley P negotiates for 107 more P new Austin, M.G., Jag- P uar and Rambler ve- P hicles to meet increased. P customer demand. P
P This week at Plimley P you can save up to P $500.00 on a brand new P car. P
Terms of Course
P 64 PONTIAC 4-door, V-8, radio, power steering, power brakes, tutone, whitewalls, very clean .....$2495 P
P 63 PLYMOUTH Sedan, P 6-cyl, radio, W/walls, P A real buy ....$1695 P
P WRITTEN WARRANTY P NO PAYMENTS P PP TILL JULY 15 P P NO DOWN PAYMENT P TERMS TO SUIT P ALL CARS P PRICE TAGGED P
P 62 WOLSELEY Sedan, P Look .....$995 P
P 62 FALCON P Sedan .....$1095 P
P 61 CONSUL Sedan $995 P
P 60 CORVAIR Sedan, P automatic, P radio .....$1195 P
P 59 BUICK 4-door P hardtop .....$795 P
P 57 MONARCH Turnpike P cruiser. Full P Power .....$695 P
P 56 DODGE .....$295 P
P 55 RAMBLER .....$175 P
P 53 ZEPHYR .....$150 P
P All Cars Price Tagged P COME IN AND P BROWSE. P
P PLIMLEY P ON P YATES ST. P AUTO ROW P Victoria's Largest P Selection of P Automobiles P
P 1010 Yates EV 2-9121 P
P P P P P P P P P P P P P

J/M J/M
1962
HILLMAN SUPER MINX
Automatic Transmission
100% 30-Day Power
Train Warranty
Only $1295.00
JAMESON MOTORS LTD.
740 Broughton St.
J/M J/M

BURNSIDE TEXACO
1965 VOLKSWAGEN 1500, radio $1995
1961 CORVAIR, automatic, radio $1,045
1955 CHEV station wagon, 6 cylinder, standard shift, radio $495
Your Volkswagen Specialists. 384-5512

MUST SACRIFICE LEAVING CANADA — SPECIAL IMPORT OLDS 442 SPORTS COUPE
Loaded. New cost $5,430. Now $3,995. 11,000 miles. 14 months new car warranty. EV 4-1131, local 202 days; 477-3792 eves.

CONVERTIBLE
60 Pontiac Parisienne, V-8. Auto., P.S., radio, positraction, excellent condition, 2 owners, Lake Cowichan. 749-3357 Eves.

RETURNING TO UNIVERSITY, forces sale of 1-owner 1965 Acadian Canso 2-dr. H.T., V-8, auto, includes 2 extra snow tires and is equipped with super-lift shocks. Reliable small car considered in trade. 382-6845.

FOR VOLVO
The World's finest car
Call Harry Marks
DAVID MOTORS LTD.
386-6168 385-4823

NEXT SHIPMENT OF TVR 1800S and 400 arriving June 19th. Place your order now.
HILLIARD AUTO SERVICE LTD.
(Opposite the Memorial Arena)
Phone EV 3-7811 or GR 7-6715

NO DOWN PAYMENT, $34 MONTHLY 1955 CADILLAC COUPE DEVILLE, FULLY POWERED, EXCELLENT CONDITION. SEE THIS AT 2645 ROSEBERRY. PHONE EV 2-4826. $795.

1961 SIMCA, EXCELLENT CONdition. Reasonable. GR 8-6027.

100 CARS FOR SALE

O O O O O O O O O O O O
O O
O BRITISH O
O CAR CENTRE O
O (Peter Pollen Ford) O
O 'HOME of CORTINA' O
O PREMIUM TRADES O
O On the outstanding Brit- O O ish Ford Cortina and O O Anglia. The family cars O O with rally flavor. O
O 64 VOLKSWAGEN 1500 O O station wagon, very O O low mileage on this O O popular and desir- O O able model. Was O O $2195. O O SAVE $300 ....$1895 O
O 60 ZEPHYR automatic, O O highly desirable for O O lady driver, low O O mileage, spotlessly O O clean .....$995 O
O 59 ZEPHYR automatic, O O another of these O O popular models, not O O a mark on this O O beauty .....$995 O
O 62 TRIUMPH Herald, O O ideal car for the stu- O O dent or as a second O O car. Was $895. O O SAVE $300 ....$595 O
O 63 VOLKSWAGEN 1200. O O Here's a popular O O model at a very at- O O tractive price. Was O O $1295. O O SAVE $300 ....$995 O
O 56 VOLKSWAGEN. O O Here's low cost O O transportation for the O O astute buyer. O O SPECIAL .....$295 O
O 55 AUSTIN A55 sedan, O O this is a real good O O one, runs like a top. O O SPECIAL .....$295 O
BRITISH
CAR CENTRE
O 909 Yates St., EV 4-1144 O
O (Opposite Gibson's O O Bowladrome.) O
O O O O O O O O O O O O

HORWOOD BROS.
62 VOLKSWAGEN, gas heater $1295
63 FALCON Futura convertible, 4 on the floor, bucket seats, radio. Was $2195 Now $2095
62 MORRIS 1100, one owner $1295
62 MORRIS COOPER, hard to find model $1145
62 AUSTIN A60, Reg. $1295. NOW $1095
62 MINI MINOR, only 16,000 miles, very good condition ...$795
60 AUSTIN A55, 2-tone paint. Reg. $995. NOW $895
60 MORRIS 1000 4-door sedan ..$745
57 VAUXHALL Cresta, one owner, new white wall tires, new paint, low mileage $795
59 VOLKSWAGEN Convertible $745
56 HILLMAN sedan good tires, valve grind, good second car Only $295
56 MORRIS MINOR $249
56 RAMBLER automatic, good tires $395
56 AUSTIN A50 .....$395
53 FORD coach, only 55,000 miles, original paint, automatic $345
40 USED CARS TO CHOOSE FROM
BANK FINANCING
Austin — MG — Morris
Austin-Healey
Open 9 a.m. to 9 p.m.
810 Johnson 385-1451

X X X X X X X X X X X X X X
ROCK BAY MOTORS
Victoria's Home of
Mercedes Benz
DEMO SALE
MERCEDES 230, equipped with 4-speed standard transmission on the floor, leatherette interior, whitewall tires, wheel discs. The safest car built. SALE $300
61 MERCEDES-220SE, 4-speed trans., fuel injection, radio, leather interior, whitewall tires, completely reconditioned. New price $7,200. SALE PRICE $3995
62 AUSTIN '850' panel, ideal as delivery unit, top condition throughout. Reg. $895. SALE PRICE $695
ROCK BAY MOTORS
2978 Douglas Street
386-9311
X X X X X X X X X X X X X X
H H H H H H H H H H H H
HOUSTON CAR-O-SELL
"Where customer satisfaction is guaranteed"
TOP QUALITY
AUTOMOBILES
COMPACTS
60 CORVAIR 4-door sedan, automatic and radio. Beautiful condition $1095
60 CORVAIR 4-door sedan, 6 cyl. standard $950
63 CHEVY II 4-door sedan, 6 cyl. automatic and radio. Lovely family car $1895
61 FALCON wagon, 4-door, 6 cylinder automatic and radio $1295
Over 100 cars to choose from
2015 Quadra
382-3522 382-6742
Open 9 a.m. to 9 p.m.
H H H H H H H H H H H H
SKYLARK
1966 Buick 4-door hardtop, 6,000 miles. Automatic, power brakes, power steering, radio, many other extras. Blue with black vinyl interior. Will take trade. 477-4780.

1964 MERCURY COMET
VILLAGER STATION WAGON
V-8 Automatic, full power, 4 months warranty, 1 owner. Only 15,000 miles. $2,695. May accept small sedan on trade. 479-2106 eves.

HARDTOP
1964 Ford 2-door hardtop, V-8 automatic, power steering, power brakes, radio. One owner. Looking for older car and cash. Ph. 384-6032.

BEAUTIFUL 2-TONE BLUE, 1959 Oldsmobile Super 88, 2-Door hardtop coupe, radio, heater, white walls, etc. Mileage only 42,000. Ph. Mr. Hills. EV 4-9333.

'57 VOLKSWAGEN DELUXE, ONE of the best kept models in city, A1 motor, $679. 1725 Taylor. Phone 385-0959.

GOING CAMPING?
1961 Volkswagen window van, equipped for camping, will accept trade and terms. EV 2-8933.

BEAUTIFUL 1965 MUSTANG. 22,000 miles, 3 on the floor. Radio, white walls. What offers?. Cash only. EV 3-0209.

57 METEOR SEDAN DELIVERY—New tires, overhead 6 with new standard trans. Could accept older trade. EV 3-1788.

1965 CORVETTE COUPE 396, 425 h.p., 4-speed, Positraction, 9,000 miles. Cost $7,600. Trade, offers. Ph. EV 4-6747.

BEAUTIFUL 1964 CHEV BEL AIR 4-door, new motor, transmission, custom radio, automatic. $395. Phone EV 4-6747.

1965 CHEVELLE MALIBU CONvertible. New condition. Offers. Phone Cobble Hill, 743-9476.

'61 DODGE, CONSIDER TRADE. GR 9-3349.

100 CARS FOR SALE

EMPRESS MOTORS LTD.
WHERE PRICE AND QUALITY MEET, AND PEOPLE SEND THEIR FRIENDS

63 CHEV Biscayne Sedan. Clean as a new pin. Green $1695
59 PONTIAC V-8 Laurentian Sedan, automatic, radio. Green $995
64 DODGE Sdn., Automatic. Blue $1995
64 PONTIAC Laurentian Sedan, automatic, radio. Blue $2395
63 FORD V-8, Coupe. Blue $1795
62 FORD Galaxie Sedan, automatic, radio ...$1695
63 PONTIAC Laurentian Sedan, radio, maroon $1995
65 BEAUMONT 2-Door, automatic. Beige ...$2495
65 BEAUMONT, Sports coupe, radio. Red ..$2595
65 CORVAIR Spors Coupe, Automatic, radio, only 5,000 miles $2395
61 PLYMOUTH Sedan, Green $1095
61 PONTIAC Sedan, radio. Grey $1540

30-DAY 50-50 GUARANTEE
30-DAY EXCHANGE PRIVILEGE

RAMBLER BARGAINS
62 RAMBLER Station Wagon. Was $1295, NOW $1095
61 RAMBLER Classic Sedan Was $1195, NOW $995
60 RAMBLER Classic Sedan Was $1095, NOW $895
59 RAMBLER Classic Sedan Was $895, NOW $745

SMALL CARS
TOP BUYS
60 VAUXHALL de luxe Sedan. Blue $695
60 HILLMAN convertible. Blue $695
58 HILLMAN Station Wagon. Green $595
60 VOLKSWAGEN, Grey $695
59 CONSUL Sedan, Beige $595
62 VOLKSWAGEN, Black $1095
62 AUSTIN Cambridge, Maroon $1095
62 VAUXHALL Station Wagon $1295
64 VAUXHALL Sedan. White $1695
65 AUSTIN 1100, radio. Blue $1595
62 ROVER Sedan. Green $2495

TRUCKS
66 GMC ½-Ton Pickup, V8 motor, automatic, radio, blue, new car warranty $2895
64 JEEP ½-Ton Pickup, 4-wheel drive, 8 ft. box $2295
64 JEEP 4-wheel drive 4-Door Station Wagon, radio $3295
63 VOLKSWAGEN Panel $1495
62 INTERNATIONAL ½-Ton Pickup $895
49 GMC 3-Ton Flat Deck $695
58 CHEV 3-Ton, cab and chassis $1495
56 VOLKSWAGEN Station Wagon $595
54 CHEV Sedan Delivery $100

FOR
A GOOD DEAL
AND
A GOOD DEAL
MORE
DEAL WITH
EMPRESS MOTORS LTD.
900 FORT ST. 382-7121

'58 MORRIS MINOR, 4 NEW tires. Good condition. Very economical. Accept older trade or first reasonable offer. EV 3-1788.

56 DODGE 2-DOOR HARDTOP, automatic 6, radio. Special $125. Ph. 478-4711.

NO DOWN PAYMENT. WHOLESALE PRICES. ART'S CARS. BURNSIDE at HARRIETT. EV 3-8302

MUST SELL
A-1 condition, 48,000 miles, '60 Chev sedan. $995 or nearest offer. 477-6440.

CLEAN 1955 PONTIAC SEDAN, RECently had $300 in repairs, good reliable transportation. $375. 477-4540.

1958 FORD SEDAN DELIVERY, V-8, automatic, $675. 1969 Hampshire Road. 386-8515.

1956 STUDEBAKER HAWK V-8, wine, rebuilt, floor shift. 656-2552, after 6 p.m.

'58 EDSEL 2-DOOR HARDTOP, automatic stick, dark blue and white, $500. 384-7322 after 5.

'56 VOLKS, GOOD TRANSPORTAtion, mechanically good. 383-9614 days, 658-5117 nights.

'57 CHEV. STATION WAGON, automatic, V-8, $475 cash. Good transportation. 382-3846 or 383-4795.

1956 PONTIAC AMERICAN STATION Wagon. Automatic, power brakes. 382-9484.

1955 OLDS, SUPER 88, 2-DOOR. GR 7-1589.

1954 CHEV. SEDAN, EXCELLENT mechanical condition. $275. 477-2846.

'51 CHEV HARDTOP, AUTOMATIC, good running order. $150. 383-3746.

37 DODGE 4-DOOR STATION wagon, $345 or best offer. 382-0865.

100 CARS FOR SALE

O O O O O O O O O O O O O
O O
O PETER POLLEN O
O FORD O
O "Where your buy is O O backed by service." O
O QUALITY CARS O
O AT O
O LOWEST PRICES O
O We will equal or better O O any deal on a compar- O O able car. O
O 66 VOLVO, save $500 O O on this, as new, pop- O O ular compact, bucket O O seats, crisp 4-speed O O floor shift. O O SPECIAL .....$2695 O
O 65 MUSTANG Hardtop, O O a most desirable O O sports model, V8, au- O O tomatic, Matador O O red with sharp O O ebony interior. O O Was $3395. O O SAVE $300 ....$3095 O
O 65 PONTIAC Custom O O Sports Convertible, O O low mileage, V8, O O automatic, bucket O O seats, power steer- O O ing and brakes, cus- O O tom radio, Dominion O O Royal Master tires, O O reversed chrome O O wheels, balance of O O new car warranty. O O New cost $4900. O O SPECIAL .....$3695 O
O 64 FALCON 4-Door Se- O O dan, automatic, ra- O O dio, whitewall tires, O O absolutely immacu- O O late. Was $2195. O O SAVE $400 ....$1795 O
O 63 FORD Custom 300 O O Sedan, automatic, O O not a cleaner one to O O be had anywhere, O O whitewalls, look at O O this for a buy. O O Was $2195. O O SAVE $500 ....$1695 O
O 64 PONTIAC 4-Door O O Station Wagon, here's O O a big wagon in beau- O O tiful condition, you'll O O enjoy your holidays O O in this, V8, automa- O O tic, radio. O O SPECIAL .....$2695 O
O 63 FAIRLANE Sedan, O O popular model with O O low mileage, main- O O tained as new, V8, O O automatic. Was $2295 O O SAVE $400 ....$1895 O
O 62 CONSUL 315 Sedan, O O one of the nicest O O we've seen in a long O O time, low mileage, O O immaculate condi- O O tion. Was $1395. O O SAVE $300 ....$1095 O
O 62 GALAXIE 500 2-Door O O Hardtop, a real O O sharp model loaded O O with equipment, O O new tires, V8, auto- O O matic, radio, power O O steering. O O SPECIAL .....$1995 O
O 62 RAMBLER Sedan, O O attractive tutone, O O popular economical O O model. Was $1395. O O SAVE $300 ....$1095 O
O 61 VALIANT 2-door O O hardtop, automatic, O O radio, here's a little O O beauty, won't last O O long at this price, O O low mileage. Was O O $1595. O O SAVE $200 ....$1395 O
O 60 OLDS 88 Sedan, at- O O tractive new tutone, O O V8, automatic, power O O steering, radio, a O O luxury car in every O O sense of the word. O O Was $1795. O O SAVE $400 ....$1395 O
O 59 FORD Fairlane 500 O O 2-Door Hardtop, a O O most desirable O O model, especially O O with the young O O people, snappy V8, O O automatic, power O O steering, radio. O O Was $1495. O O SAVE $400 ....$1095 O
O 59 FORD Sedan, only O O 40,000 miles on this O O immaculate car, au- O O tomatic. Was $1195. O O SAVE $400 ....$795 O
O 59 STUDEBAKER Sta- O O tion Wagon, this is a O O real good one, at- O O tractive new paint, O O V8, automatic, radio. O O Was $1095. O O SAVE $400 ....$695 O
O 58 FORD Sedan, not a O O cleaner one any- O O where, attractive O O tutone, immaculate O O interior. Was $895. O O SAVE $300 ....$595 O
O 60 CONSUL Sedan, not O O a cleaner one any- O O where, ideal for O O lady, student or as O O second car. O O Was $995. O O SAVE $300 ....$695 O
O 60 VOLKSWAGEN, O O only 38,000 miles and O O spotless inside and O O out. O O SPECIAL .....$995 O
O 58 ZEPHYR Sedan, a O O real clean one, and O O certainly can't be O O touched for this O O price .....$595 O
PETER POLLEN
FORD
1060 Yates EV 4-1144
Open Until 9 p.m.
MORE THAN
100
TOP QUALITY
CARS
ON DISPLAY NOW
AT
ENSIGN
CHRYSLER
PLYMOUTH'S
USED CAR
SUPERMARKET
930 YATES STREET
O O O O O O O O O O O O O

100 CARS FOR SALE

LOOK!
REALLY LOOK
AND YOU'LL AGREE
MORRISON'S
GIVES
YOU
MORE!

1965 CHEVROLET
STATION WAGON
Automatic drive, V8, radio. Reg. $3695 .....$3395
1965 FORD
GALAXIE 500 XL
Fully power equipped
Reg. $3695 .....$3395
1965 PONTIAC
Custom Sport 2-door Hardtop, with 327 motor. Reg. $3695 .....$3395
1965 CHEVROLET
Impala 4-door hardtop, fully power equipped, Reg. $3695 .....$3295
1965 CORVAIR
Corsa, 4-speed transmission and radio. Reg. $2995 .....$2895
1965 CHEVY II
Lic. 58930, Reg. $2295 ..$2195
1965 CHEVELLE
Lic. 18182, Reg. $2695 ..$2495

LOOK! YOU GET MORE
WITH THE
"PEACE-OF-MIND"
PACKAGE
* Morrison's Safety Lane
* GM Reconditioning
* All cars clearly priced
* 30-Day 50-50 Warranty on all cars over $995
* Free Life Insurance
* 15-Day exchange privilege if major repairs become necessary
* Free 6-month lubes
* 6-month 15% warranty
* No Down Payment to good credit risks.

1964 OLDSMOBILE
Dynamic 88 Sedan, automatic drive, Reg. $3695 .....$2995
1964 RENAULT
STATION WAGON
Top condition, Reg. $1095 .....$995
1964 OLDSMOBILE
STARFIRE
CONVERTILE
Mag Wheels, fully power equipped, excellent condition. Reg. $4995 .....$4495

EASY TERMS . . .
NO PAYMENTS TILL
MID JULY!

1963 CHEVROLET
Sedan, heater, signals, lic. 40937 Reg. $1995 ...$1695
1963 OLDSMOBILE
2-door hardtop fully power equipped, Reg. $2895 .....$2595
1963 MORRIS
Oxford Sedan, Reg. $1395 .....$1295
1963 CONSUL 315
With radio, Reg. $1495 ..$1295
1963 CHEVY II
Reg. $1995 .....$1695
1963 RAMBLER
220 Sedan, Reg. $1795 ..$1395

OPEN TILL 10 P.M.

1960 CORVAIR
Lic. 54344, Reg. $1095 ...$795
1960 PLYMOUTH
Automatic drive, Reg. $895 .....$695
1959 CHEVROLET
Lic. 40947, Reg. $995 ....$795
1959 SINGER
Gazelle, lic. 48817, Reg. $795 .....$695

MORRISON
CHEVROLET
OLDSMOBILE
LTD.
3050 DOUGLAS ST.
AT FINLAYSON
385-5777

J. C. MOTORS, LTD.
65 METEOR Convertible $3395
65 PONTIAC Convertible $3495
63 FORD Hardtop $2295
61 CORVAIR Sedan, auto. $1095
60 CHEV automatic $1295
60 CHEV Wagon V-8 .....$1295
59 METEOR 6 Sedan $895
59 OLDS Sedan $1195
58 PONTIAC Sedan $795
57 ZEPHYR Zodiac $495
57 CHEV 6 Sedan $495
56 OLDS hardtop, auto. $595
55 FORD automatic $395
55 CADILLAC Fleetwood $795
55 MERCURY Sedan $295
54 METEOR Wagon $295
837 Yates Street 384-0921

PANDORA MOTORSALES
Formerly Unity Used Cars
63 CHEV Impala 4-door hardtop, one owner.
64 PONTIAC Parisienne 4-door hardtop, power equipped $2695
64 GALAXIE 500 convertible ...$2795
64 GALAXIE 500 4-door hardtop $2675
64 VOLKSWAGEN tudor $1475
63 RAMBLER Classic station wagon $1695
61 VALIANT 4-door wagon $1395
56 BUICK hardtop $675
MANY OTHER
LOW PRICED MODELS
854 Pandora 388-5631

RELIABLE AND ECONOMICAL transportation, 1959 Renault, $495. Kept in very good shape. Used daily. Good tires, rebuilt motor, clutch and other repairs. Garage reference available. 477-2642.

HOLIDAY SPECIAL
1966 Buick La Sabre 2-door sport coupe. Automatic, radio, power steering and brakes. Trade and terms accepted. EV 6-9480.

1964 FALCON FUTURA SEDAN V8 standard, exceptionally clean, executive driven, $1,800. Apply Maynard's Auctioneers, 733 Johnson St.

1963 FALCON, TOP CONDITION. Fully equipped. 652-1713 or 652-1364.

54 VAUXHALL, $125 — 385-3231.

100 CARS FOR SALE

NATIONAL MOTORS
FOR
ACTION!!!
ON NEW
AND USED
CARS TO CLEAR
EXAMPLES
From Over 100
USED CARS

62 AUSTIN 850 Sedan—Tops in economy. Reg. $695. ACTION PRICE $490
63 VOLKSWAGEN 1500 Station Wagon—Hard-to-find model. Reg. $1795. ACTION PRICE $1475
61 SIMCA 2-dr. Hardtop—Ready to go. Reg. $495. ACTION PRICE $351
61 VAUXHALL Victor Sedan—3-speed standard trans., Vinyl interior. Reg. $895. ACTION PRICE $663
60 VOLKSWAGEN—De luxe model. Reg. $995. ACTION PRICE $770
59 HIL

100 CARS FOR SALE

DOLPHIN MOTORS
HOME OF
THE WORLD'S SAFEST
CAR

"ROVER 2000"

AND
OUR CLEAN, LOCALLY
DRIVEN USED CARS

61 ENVOY sedan, very clean, good mechanically ..... $ 925
65 CARAVELLE 2-way combo sports, one owner $2695
63 PONTIAC automatic, radio, one owner .. $1950
62 DAUPHINE 4-speed transmission, with radio $995
61 VAUXHALL 4-door station wagon, radio. Campers' Special .. $1095
60 HILLMAN 4-door station wagon, good clean condition throughout. $895
57 BUICK 4-door hardtop, automatic, good condition ..... $ 595
64 METEOR automatic, radio, see this one . $2295
59 DAUPHINE, real good low-priced transportation ..... $ 595
62 CHEVROLET automatic V8, radio ... $1595

TRANSPORTATION
SPECIALS

54 DODGE Hi-Drive.
53 PLYMOUTH 2-Door.
54 FORD automatic.
50 PONTIAC Silver Streak.
59 VANGUARD Sedan.
56 MORRIS Isis.
56 AUSTIN Sedan.

ALL IN GOOD SHAPE.

ROAD TEST AND MAKE
AN OFFER.

30-DAY EXCHANGE
PRIVILEGE

3-YEAR WRITTEN
WARRANTY

FIRST SHIPMENT OF
CANADIAN BUILT
RENAULTS NOW ON
DISPLAY

AT

DOLPHIN MOTORS LTD.
QUADRA at PANDORA

ROVER AND RENAULT
DEALER

Open 9 til 9
386-3527

CHOICE BUT CHEAP
AT
JOE PHILP AUTO SALES

62 COMET CUSTOM 2-DR — Big 6 automatic with radio, padded dash, whitewalls, wheel discs. Spirit and economy for only
$1290
433 BURNSIDE E. 384-8311

---

66 CHEVELLE 2-DOOR MALIBU super sport. Sports equipment, 4 speed, 327 cu. in. engine. Heavy duty suspension, positraction dual exhaust, white walls, AM-FM multiplex stereo. $3,795. Will consider trade. 479-4183.

$100 DOWN — LOW PAYMENTS Beautiful 58 Mercury 2-door hardtop, blue and white, V-8 power, 4-barrel carburetor. Fast. Push-button automatic. Regularly serviced. Was $1,395, now $1,100. EV 5-0701 after 5 p.m.

1963 DE LUXE MODEL VOLKSwagen. 35,000 miles. Excellent condition. Radio and seat belts. 386-7074 after 6 p.m.

1961 FORD 2-DOOR, V8, AUTOmatic, radio, heater, low mileage. Fast, comfortable and roomy. Cash or terms. $1,300. 656-5380.

1964 VOLKSWAGEN TUDOR DE luxe. Cash $1,400. 1 owner (teacher). Good condition. EV 6-2864 after 6 p.m.

---

66 FORD CUSTOM 4-DR, 289 CU. in., V-8, auto. Mist blue, new. Offers invited. 386-9045 after 6 p.m.

'64 VOLKSWAGEN, RADIO, leatherette seats, regularly serviced. $1,300. EV 4-7347.

1959 VAUXHALL VICTOR, 4 cylinder, radio, heater. $450 or reasonable offer. 479-4305.

1962 RENAULT GORDINI. ONE owner. 26,000 miles, excellent condition $695 or offers. 656-5265.

JALOPY, 1950 FORD CLUB COUPE —Near $1,000 invested. Never been raced. Open to offers. 479-4183.

'65 OLDSMOBILE CUTLASS, 10,000 miles, 1 owner, fully equipped. May accept trade. 1410 Harrison St.

---

64 VOLKS DE LUXE, SUNROOF, A1, $1,595 or take payments. Ph. GR 9-2528.

1955 DODGE 2-DOOR, $350 OR trade on motorcycle. Phone Eric, 386-3527 eves.

DE SOTO SEDAN, 6, AUTOMATIC. 1951, good mechanically and clean. $250 or offer. 2214 Victor St.

'62 DODGE DART 2-DOOR HARDtop. Very clean. Must be sold by July. Best offers. EV 5-2240.

1959 PONTIAC SEDAN 6-CYLINDER automatic, excellent condition. $625. Older trade considered. GR 7-3021.

---

62 CHEV BEL AIR, 2-DOOR hardtop, beautiful condition. Reasonable offer. 382-9507.

1965 FALCON DE LUXE. AUTOmatic. Showroom condition. Many extras. $2,475. EV 5-4579 or 656-3324.

'55 PONTIAC, V-8, STICK WITH overdrive, new paint, radio, spotless condition. $450. 479-6631. Offers?

'53 VANGUARD SEDAN, TRANSportation $125. 386-9243.

1953 PONTIAC, FIRST CLASS transportation. $190. 382-9792.

MUST SACRIFICE — BEAUTIFUL 1959 Buick hardtop. 383-1924.

---

61 TRIUMPH HERALD CONVERTible, radio. EV 2-0298.

1957 V8, AUTOMATIC STUDEbaker Silver Hawk. 386-1229.

1960 FORD, 4-DOOR, 6-CYLINDER, standard. EV 3-1301 after 5 p.m.

1957 CHEV, BEL AIR, LIKE NEW condition. Offers. 1720 Lillian Rd.

'47 FORD, NEW REBUILT motor, A-1 shape. Offers. 656-1931.

'51 PONTIAC, GOOD TIRES AND radio. Some body work. $60. 656-3082.

'56 PONTIAC COUPE WITH 48,000 miles, near mint. GR 9-4133.

'52 FORD 2-DOOR HARDTOP, $250 cash. 385-7288.

REPOSSESSED CARS
NOTHING DOWN — 383-1924

'58 METEOR HARDTOP, GOOD condition. $195. 656-3326.

'48 5-PASSENGER PLYMOUTH coupe. Excellent. EV 2-9065.

1957 CHEV, 2-DOOR HARDTOP, excellent shape. $750. 383-7748.

1960 MERCEDES BENZ, 190D. 477-3906.

IMMACULATE 60 FURY 2-DOOR hardtop. GR 8-3632.

100 CARS FOR SALE

SUBURBAN
N
O
R
T
H
ON
DOUGLAS

1965
Chev. Impala hardtop, 327-V8, 4-speed.
Was $3295
Now $2795
Save $500

1965
Meteor Montcalm hardtop, 390-V8, power steering, power brakes, radio.
Was $3495
Now $3295
Save $200

1964
Pontiac 2-door hardtop, sharp tutone, V8, power steering, power brakes, radio, automatic.
Was $2795
Now $2545
Save $250

1964
Meteor 4-door sedan, V8 automatic, one-owner.
Was $2295
Now $2095
Save $200

1963
Mercury sedan, V8 automatic, radio, jet black.
Was $2495
Now $2095
Save $400

1963
Dodge sedan, V8 automatic, blue.
Was $1895
Now $1395
Save $500

1962
Chevrolet wagon, 6 cyl. automatic, green.
Was $1895
Now $1695
Save $200

1962
Ford Fairlane sedan, tutone, V8.
Was $1595
Now $1295
Save $300

1961
Envoy wagon in green, 4 cyl.
Was $1095
Now $895
Save $200

1961
Hillman sedan, 4 on the floor, tutone.
Was $895
Now $645
Save $250

AT
SUBURBAN
N
O
R
T
H
ON
DOUGLAS
386-6131
Comet Meteor
Mercury Cortina GT
Merc Trucks

SPEEDWAY MOTORS LTD.
971 YATES ST.

GIANT

E-X-P-A-N-S-I-O-N

SALE

58 FORD Ranch wagon, 6 cyl. automatic, whitewalls, tutone paint $945
63 CHRYSLER Saratoga sedan, full power equipment $2795
63 VOLKSWAGEN 1500 sedan, pearl white, radio $1595
63 VOLKSWAGEN De luxe, low mileage $1495
62 VOLKSWAGEN Custom, gulf blue .. $995
61 VAUXHALL Victor wagon, mechanically good $695
57 CADILLAC Sedan de Ville, full power $1395

Open til 9 p.m. Monday thru Friday

Shop Yates Street "Auto Row" For Victoria's Largest Selection of Automobiles

385-2415

1962 MERCURY MONTEREY CONvertible. 300-hp, 4X carb, automatic, power brakes, windows and top. AM-FM radio. Good condition. Owners leaving country. Phone 383-2650 after 5 p.m.

MUST SELL! '56 MONARCH DE luxe hardtop, new motor. Offers. EV 3-6729.

---

58 BUICK HARDTOP. POWER steering, brakes. Good condition, $375. Phone GR 7-4343.

1960 JAGUAR 3.8 SPORTS SEDAN. Good condition. 385-9143 between 4 and 8 p.m.

NOTHING DOWN, $22 MONTHLY. 1960 AUSTIN, $495. ART'S CARS, BURNSIDE AT HARRIET.

NOTHING DOWN, $25 MONTHLY. 1958 CHEVROLET, $375. ART'S CARS, BURNSIDE AT HARRIET.

---

64 VALIANT V200 HARDTOP — $2,275. Could arrange terms. Ph. EV 2-8001.

1962 ANGLIA STATION WAGON. Comfort, convenience and economy. $850. EV 4-4232.

'50 DODGE CORONET, GYROMAtic, all extras. Owner leaving. $150 or nearest. Ph 743-2008. Cobble Hill.

---

9 PASSENGER WAGON
1963 Ford 4-door wagon, need cash and older car. Ph. 479-3320.

REPOSSESSED AND CONSIGNment cars at sacrifice prices. Loan manager, 386-1221.

100 CARS FOR SALE

J/M J/M

1962
Austin A-55 Sedan
100% 30-Day Mechanical Warranty
ONLY. $1150

JAMESON MOTORS LTD.
740 Broughton St.

J/M J/M

MALIBU MOTORS
"LOW COST CARS"

59 OLDS 4-dr. hardtop $695
58 FORD V-8, standard $395
57 RAMBLER station wagon V-8 $495
57 CHEV 6 automatic $445
57 FORD, stick $395
56 PLYMOUTH, mint $475
56 OLDS $395
54 BUICK $195
54 PONTIAC $145
53 FORD, mint $225
52 DODGE $95
51 FARGO ½-ton Pick-up $225

EV 5-3221 Cor. Quadra and Johnson

M M M M M M M M M M M M
M THESE MUST GO M
M M
M 56 MERC. V-8 Auto. ....$397 M
M 54 CHEV., Runs Good ....$197 M
M 61 DODGE Lancer .....$877 M
M 56 PLY. Wagon .....$347 M
M M
M MAYFAIR MOTORS LTD. M
M 736 Cloverdale Ave., 386-7313 M
M M
M M M M M M M M M M M M

VICTORIA JEEP
1958 Impala Convertible, ...$1,475
1966 Jeep, V-8 pickup $2,985
1961 Rambler Wagon $1,495
1962 Morris 850 wagon $675
1951 Chev. pickup $295
1959 Hillman wagon $625
1961 Studebaker wagon $695
1965 Dodge long-box Pickup $2,395
2744 Matson Rd. 478-4233

MAYNARD'S
AUCTIONEERS

Automobiles for sale by public auction or purchased outright. Excellent returns on clean, late-model cars—
Enquire without obligation.
386-5191

1963 CHEVY II 4-DOOR 300, STANdard transmission, padded dash, seat belts, whitewalls, 1-owner car in excellent condition. Private sale, $1,750. Phone 388-3220.

'61 VOLVO WAGON, EXCELLENT condition. Can be financed. Must be sold, was $950, now $700. 385-6990, 729 Porter Rd., Esquimalt.

---

57 PLYMOUTH, BELVEDERE — 4-door sedan, V-8 auto. Good running cond., $375. EV 2-7207.

1956 FORD V-8, $425 OR BEST offer. 385-7657, Apt. No. 2, 534 Selkirk.

1960 VOLKSWAGEN, 1 OWNER, good condition. Offers. GR 9-6486 after 6 p.m.

REPOSSESSED AUTOMOBILES from $17 per month. Acceptance Co. must sell. Credit mgr., 388-3922.

'53 CHEV. 2-DOOR HARDTOP. Runs well, radio. 385-0236.

'59 CHEV. GOOD CONDITION. EV 4-0627 after 5 p.m.

1950 AUSTIN FOR SALE, $75 OR offer. Phone 477-4062.

101 FOREIGN IMPORT AND SPORT CARS

ISUZU BELLET
"THE SPORTIEST OF SPORTS SEDANS!"
Full sports car features and handling with family sedan styling and comfort. From $1,923

SAUNDERS & HITCHMAN
2040 Cadboro Bay Rd.
383-7111-2

LATE '61 MGA, BRG; 27,500 MILES. car has been in storage for 2 years while owner overseas, engine perfect, have it checked yourself, body excellent, top good, practically new Michelin X tires. $1,030, firm. Call Lt. MacKenzie, 386-1371, local 268, between 9 a.m. and 4 p.m.

'64 JAGUAR XKE COUPE Immaculate condition, low mileage. Asking $4,800. Must sell immediately. 386-8874.

1963 AUSTIN HEALEY, FULLY equipped. 384-9670.

1962 MGA. EXCELLENT CONDItion. $1,600 or offer. 652-2852.

1960 FIAT, 1,200 C.C., $650. 2370 Esplanade. EV 2-8897.

105 TIRES

$1 DOWN
$1 A WEEK
Buys a New Goodyear Tire
See us for Brake Relining, Wheel Alignment, Shocks and Mufflers
Easy Easy Terms

VICTORIA TIRE LTD.
Government at Herald EV 2-6184

WHY LIVE DANGEROUSLY
RETIRE NOW
20% DISCOUNT on any FIRESTONE TIRE you may need.
Drop in and see us at
Suburban Shell
3393 Douglas St.
We will be very happy to serve you.

106 TRUCKS

SENSATIONAL DATSUN
PICK-UP & CAMPER
$2395.00

Rugged and fully equipped, one-year factory warranty. Buy truck less camper, $1,995.
Contact Mr. Hendry, Truck Manager

DAVID MOTORS
1101 YATES AT COOK STREET
EV 6-6168

1964 MERCURY ½-TON PICK-UP—Excellent condition. Extras include custom cab, V8, 4-speed transmission, positraction, overload springs, king, wide box, sturdy plywood sleeper optional. Will consider older truck in trade or can arrange financing. Phone 478-4307 evenings, all day Saturday and Sunday.

---

38 INTERNATIONAL A160, ½-TON panel, 4-speed transmission $945
53 International L 180 tractor and trailer, Ford V8 motor, 5-speed trans., 2-speed axle, West Coast mirrors $1895
DOMINION MOTORS
1812 Douglas EV 5-5012

---

64 GMC 5-YARD DUMP BOX, 327-V8 motor, 5-speed trans., 2-speed axle.
Geo. Eng Truck Sales Ltd.
940 Hillside 385-3054

'61 MORRIS PANEL, GOOD CONdition. Ideal for small camper. $800 or swap for pickup. GR 9-6068 after 6.

CAMPERS!
'66 Ford ¾ pick-up. Big 6, long box, big tires etc. Save on this. Phone GR 7-3333.

'59 Chev 1 ton, Duals, van, $1,075
'56 Ford 1 ton, Duals, van, $1,075
53 International 1½ ton, Hoist, $575
DEIGHTON'S 2744 Matson

---

65 DODGE, HEAVY DUTY, 8 FT. box, for camper, $2,395.
VICTORIA JEEP, 478-4233.

---

66 JEEP PICK-UP. V-8, POWER steering and brakes, $2,995.
VICTORIA JEEP, 478-4233

NOTHING DOWN, $30 MONTHLY. 1957 PICKUP, $695. ART'S CARS, BURNSIDE AT HARRIET.

1953 FARGO 3-TON STEEL VAN. 477-3906.

'54 FORD 600, STEEL FLATDECK. $645. 540 John St.

---

58 CHEV ½ TON PICKUP. VERY good condition. GR 9-2065.

'49 FARGO ½-TON PICKUP, $250 or offer. EV 4-6064.

107 PARTS, ACCESSORIES

Rings, bearings, gaskets, exchange brakeshoes, drum turning, pin fitting, valve seat machining.
CORDS PISTON RINGS
at 934 Johnson Street. 383-0011

SPORTS CAR SHOROCK SUPERcharger with carburetor and plates, for sale or swap for dual carburetor setup. EV 6-2097 after 6 p.m.

LARGE STOCK OF PLASTIC SEAT covers. Custom built $17.95. Sandy's Auto Parts. 1023 View St. EV 5-4479.

WANTED — PARTS FOR 56 FORD. EV 5-4935.

LANGFORD AUTO WRECKERS
1074 GOLDSTREAM GR 9-2349

'50 FORD, ALL PARTS. GOOD trans. GR 7-3192.

1926 ESSEX MOTOR COMPLETE. Best offer. 656-3837.

107 PARTS, ACCESSORIES

OUR NEW LOCATION
2130 Blanshard Street
Your Car's "Heart" is the
BATTERY
For a strong, sure start every time GET an "ACME"
12-VOLT BATTERY
$12.75 Ex.
Delivered and installed
FRANCIS BATTERY & TIRES LTD.
Retreading Specialists
EV 3-7032

108 AUTO REPAIRS, SERVICE, TOWING

FAST TOP QUALITY RADIATOR repairs, body work and painting at Morrison Chevrolet Oldsmobile Ltd., 3059 Douglas at Finlayson. 385-5777

CLOVELLY
20 YEARS AUTOMATIC TRANS mission repairs. 3477 Quadra at Cook. EV 2-3312.

COMPLETE AUTO REPAIRS
Reasonable terms — time
DOWMAN'S SERVICE
734 Johnson St.

TRANS-WILL AUTOMATIC TRANS mission specialists EV 4-7231. Rebuilt auto transmissions from $89.95; tune-ups from $11.95

112 CARS AND TRUCKS WANTED

WE ARE
BUYING CARS
EVERY DAY

IS YOURS
FOR SALE?

NATIONAL MOTORS LTD.
819 Yates Street

P P P P P P P P P P
P Good, Clean P
P CARS AND TRUCKS P
P WANTED P
P Cash in 5 Minutes P
P —PLIMLEY— P
P 1010 Yates St. P
P P P P P P P P P P

$ $ $ $ $ $ $ $ $ $ $ $ $ $ $ $ $
$ $
$ KASH FOR YOUR CAR $
$ Phone KEN anytime. $
$ SUBURBAN MOTORS $
$ 386-6131 $
$ $
$ $ $ $ $ $ $ $ $ $ $ $ $ $ $ $

CASH FOR COMPACTS
CAPRI MOTORS LTD.
950 Yates EV 5-3512

Immediate cash for good clean used cars.
• KAYE MOTORS •
2301 Douglas St. EV 3-8231

$1000 CASH
for Chev or Pontiac 6, standard, low mileage. EV 3-5213 after 5 p.m.

CASH FOR CLEAN CARS
2013 QUADRA
HOUSTON MOTORS 382-3322

113 TRAILERS, MOBILE HOMES, TRAILER PARKS

Order VANGUARD now!
To assure your choice of • Model, • Decor and • Delivery Date.

Campers, Canopy Tops, Trailers

EXCLUSIVE FACTORY REPRESENTATIVE FOR VANCOUVER ISLAND. BUY DIRECT AT FACTORY PRICES.

• LOW DOWN PAYMENT
• BANK FINANCING

BUILD A TRAILER, CAMPER OR CANOPY TOP
Parts and Plans Stocked
See Our Display

S. J. PEDEN LTD.
2835 Quesnel St. Phone 386-5464
Between Market and Topaz, one block east of Douglas.

TOTE-EM TRAILER SALES

BEST BUYS of the WEEK
16' FLEETCRAFT, self-contained $2,395
16' 6" TEEPEE, 6 sleeper $1,835
15' TEEPEE Lowboy $1,795
KELSEY-HAYES electric brake controls $15.95
8 miles N. on Highway 1. 478-1041

BOB'S TRAILER SALES
ESTAVILLA Mobile Homes
ARISTOCRAT Travel Trailers
SEE THEM HERE!
No. ONE in their respective fields

EAZLIFT hitches installed anytime
Gas Fridges—Furnaces—Rentals

386-3623
Trans-Canada Highway at Harriet

LIKE NEW CAMPER
1962 GMC heavy duty ½-ton; 29,000 miles, special wheels, air shocks, 10½ ft. TERRY de luxe camper, oven stove, furnace, large ice box; sleeps 5. Complete with jack and many extras. $3,695. Phone 382-1065.

FAMILY 8½' CAMPER, FULLY equipped, as new; and 8-cylinder 1963 GMC truck, in very good condition, low mileage. All extras. Will sell camper or truck separately. EV 5-4090 after 4:30 p.m.

10x55 FT. 1966 FLAMINGO, FULLY furnished, wall oven, carpet and sliding glass entrance. Immediate sale, $8,500, $1,400 down, cash to mortgage. Lot 19, Canadian Crest Trailer Court.

FOR LOVELY "TRAVELAIRES" BLEASDALE TRAILER SALES
642 Burnside, just off Douglas. Phone EV 2-6741. 11 a.m. to 9 p.m., Sundays 1 to 5.

23-FT. KENSKILL TRAVEL trailer, sleeps 4, large electric fridge, stove, double sink, furnace, bathroom. Immaculate. Phone 386-3966.

1964 12X56 SAFEWAY MOBILE home. Cash to mortgage or will trade on a ½ acre; late model car or smaller trailer as down payment. 479-6044.

1963 MERCURY ECONOLINE VAN, outfitted for travel, propane stove, icebox, water tank, cabinets. Closing estate $2,350. 384-8927.

FLEETWOOD 50x10 MOBILE home, 2 bedrooms, wall-to-wall carpet, washer and dryer, etc. $6,750. 478-1289.

NOTHING DOWN, $41 MONTHLY. 16 ft. custom trailer, $995. Art's Cars, Burnside at Harriet.

NOTHING DOWN, $51 MONTHLY. 1960 pickup and camper, $1,595. Art's Cars, Burnside and Harriet.

DOGWOOD TRAILER SALES
Parts — Propane — Rentals
Hwy 1 and Millstream Rd. 478-6841

FAMILY OF 5 WISH TO RENT moderate size trailer from August 13 to September 3. 383-5431.

CENTURY CAMP TRAILER SALES and "RENTALS" Van-I-Products. 2321 Douglas St., 382-7342

FOR RENT, 900-LB. COMPACT aluminum cabin trailer. $30 per week. 386-6431.

WOODLAND MOBILE HOME PARK, 848 Hockley Pl. Open now. Ph. GR 8-6863.

UTILITY TRAILER WITH CAMPER roof and walls, 8'x4' inside size. $200. 658-5580.

CANADIAN CREST 479-9002
Trailer lot available Adults only.

WANTED — TRAILER AROUND 15', good condition, cash. EV 2-9082.

UTILITY TRAILER SALES
Al's, Bay at Catherine, 383-8233.

117 COTTAGES, CAMPSITES,

SUMMER CAMP FOR BOYS, open July and August. Limited enrolment. For details write Mr. John Merrick, Cedar Lodge Boys' School, RR 1, Cobble Hill.

UBC PROFESSOR WOULD LIKE to rent cottage in vicinity of Victoria from July 1-July 15. Victoria Press, Box 646.

SHAWNIGAN LAKE. FURNISHED 2-bedroom suite, all modern conveniences. Use of dock and boat. 743-9362 after 5 p.m.

FURNISHED CABINS FOR RENT, Brentwood Bay, $20 a month, yearly. 652-1407.

119 TOURIST ACCOMMODATION

JULY 1ST TO 24TH. SPACIOUS home, near beach, North Oak Bay. $6.50 per day. 382-9982.

VILLA ELEANOR GUEST HOUSE, 601 Trutch Street. For reservations phone 386-2092 or 382-2234.

LARGE, MODERN, TV, KITCH. $30 up. Estrella Motel, 385-4703.

HARRIS GREEN APT. HOTEL, 921 Pandora. 385-8090.

120 ROOM AND BOARD

VACANCIES AT ROCCABELLA
Well-heated large rooms. Excellent food (2 French cooks), maid service. Walking distance to city, facing St. Joseph's Hospital. $25 a week minimum. 385-9050.

BUSINESS LADY SLIGHTLY handicapped. Drives car. Desires room in comfortable home. Preferably with widow. Minimum steps. GR 9-4132 or GR 9-6117 evenings.

ROOM AND BOARD FOR RETired people in new modern guest home on Salt Spring Island. Please contact Mrs. K. Satermo, Box 105, Ganges, B.C.

ROOM AND BOARD FOR HEALTHY retired gentleman, near bus, sea and park. EV 6-6439 mornings.

GOOD ROOM AND BOARD. MEN, laundry, home privileges, lunches packed. Single and sharing. 383-8700.

ABERDEEN HOTEL
Pleasant room for quiet lady or gentleman. 384-3742.

DE LUXE BOARDING HOUSE. Cablevision lounge, parking, lunches packed. Close in. Men, 383-5684.

CRAIGMYLE — 1037 CRAIGDARROCH. Bath. Hot and cold water. EV 5-9081.

ROOM AND BOARD FOR YOUNG single girl, near bus. 386-0585.

WORKING MEN, 7 MIN. FROM town. Lunches packed. EV 4-6863.

121 ROOMS TO RENT

ALBANY HOTEL, 1021 GOVERNment St. 384-4349. Clean sleeping rooms from $8.50 weekly, $30 monthly. B.C. Land.

FRONT, DOWN, CENTRAL, KITchen priv. Also sleeping rm. 386-8279.

JUST OFF ESQUIMALT RD. $30. Community kitchen. Services welcome. 382-8613.

HARRIS GREEN APT. HOTEL, 921 Pandora. 385-9090.

123 CONVALESCENT, REST HOMES, PRIVATE HOSPITALS

LOVING CARE FOR MOTHER OR father in a small, private rest home in Fairfield. Close to parks. Tray service. 24 hour personal care. Reasonable rates. Call Mrs. Mack for appointment. 383-9315.

FAIRFIELD. CLOSE IN. WILL give loving attention and nursing to elderly gentleman. Excellent care and family life. EV 6-8182.

LINRICH LODGE REST HOME, vacancy on first floor for couple. Private or semi-private. 382-0623.

AT THE LIND CLIFF RISE
Individual care for your loved ones. 521 LINDEN AVE. EV 5-2871

HOME OF THE GOOD SHEPherd. Vacancy on second floor. 386-1657.

125 HOUSEKEEPING ROOMS TO RENT

RITZ APARTMENT HOTEL
Reasonable rents. Well furnished, private, comfortable housekeeping rooms and suites. Hot and cold water. Lots of baths. Elevator Service. Near Eaton's and Safeway. By day, week or month.
719 Fort St. — 383-1021

SCOTT APARTMENTS
We cater to middle-aged and elderly tenants. Our rooms are bright and extra large. Fully furnished for light housekeeping. Hot and cold water, and gas ranges in all rooms. With or without private bath. $9 to $12 weekly. EV 2-1221.

LARGE FRONT ROOM, GROUND floor, rangette, sink and fridge. Also smaller upstairs room, both fully furnished. Gentlemen only. 737 Vancouver St. Phone EV 5-3737 after 6 p.m.

HEART OF THE CITY
Clean, warm, respectable rooms. Reasonable rates.
THE YORK
711 Johnson EV 5-9029

CLEAN, COMFORTABLE, QUIET. Community kitchens. Downtown location. Devonshire House, 750 Fort. EV 5-8123.

GROUND FLOOR, BRIGHT SITting room, small bedroom, kitchenette and fridge, etc., $50. Quiet woman. 505 Government St.

BEACON PARK — ATTRACTIVE, warm, quiet, furnished, housekeeping, fridge and sink. Also 2-room suite. EV 6-1860.

LARGE ROOM WITH SINK, $35 per month. 5 Mins. walks from town. Apply 2219 Blanshard St. Men only.

CLEAN, COMFORTABLE HOUSEkeeping room. All found. Fairfield area. 386-2092, 382-2234.

$28. QUIET, SUIT DAY SLEEPER, fridge, working man. 2220 Cook St., EV 3-0333.

LARGE BRIGHT HOUSEKEEPING room, EV 4-2304, 9-1 p.m. EV 2-7634 after 5 p.m.

FAIRFIELD. CLEAN ROOM FOR quiet gentleman. 477-6237.

PLEASANT ROOM IN TOWN, ALL found. Apply 1417 Douglas.

NEAR ST. JOSEPH'S. FOR WORKing lady. EV 4-0627 after 5.

FURNISHED, CLEAN, WARM. 1034 Burdett. After 2 p.m.

LELAND APTS., 2512 DOUGLAS. Stove, sink, fridge. 386-2337.

VIC WEST. 2-ROOM SUITE, NEAR bus, all facilities. 382-6344.

---

2 FULLY FURNISHED ROOMS and kitchenette. 1115 Princess Ave.

CLEAN, OWN KITCHEN WITH sink, all found. 1007 Johnson.

$35. LADY PENSIONER ONLY, 1118 Quadra. 385-4974, 386-3721.

FURNISHED ROOM, CLOSE JUBIlee and transportation. 1731 Fort.

TWO ROOMS FURNISHED, JAMES Bay. All utilities, $40. EV 5-6870.

3579 QUADRA ST., ROOMS, $45-$35 —382-6201.

128 APARTMENTS TO RENT, FURNISHED

Deposits accepted for June 1
$102—"The Rosalma," 841 Esquimalt Rd. Modern 3½-rm (1 bedroom) includes main furniture, heat, TV hook-up, etc. Adults.
$123—As above, but large 2-bedroom (4½ rms).
Dickie Agencies Ltd., EV 2-4312
919 Fort St.

OLYMPIC VIEWS
Large 4½ rooms (2 bedrooms) plank and beam ceilings, wall-to-wall carpets, Cable TV hookup. Heat and hot water. Main furniture included. $123. June 1st. Dickie Agencies. Ph. EV 2-4312, EV 6-9558.

PARK MANSIONS
903 NORTH PARK
Nicely furnished 3 rooms and bath, self contained, automatic heat and hot water, central location. $70 per month. EV 2-5462 or EV 5-5831.

---

1 OR 2 BEDROOMS, SPACIOUS living room, fireplace, large kitchen, partially furnished. Esquimalt centre. Rent $75 or $85 includes all utilities. Call 6 to 7 p.m., 479-4756 or 479-7493.

1040 North Park St. 2-Bedroom self-contained suite. Ground floor. Hot water heating. Vacant. $75 per mo. Rental Dept. 382-4251.
Rithet Agencies Ltd.

FURNISHED BACHELOR SUITE to rent. 3 blocks from city centre. 1046 View St. Woolsey Apartments. Phone after 5 p.m., EV 3-2438 or apply at basement suite in building.

BASEMENT SUITE. SELF-CONtained. Middle-aged gentleman preferred. $35. EV 2-3302.

LOWER FRONT FURNISHED RM. kitchen privileges, lady preferred. 1607 Morrison St. 382-5693.

EXETER APARTMENTS. 1389 HILLside. Furnished bachelor suite. $78.50. EV 5-3971, after 5 p.m.

PLEASANT SELF-CONTAINED bachelor suite. Nice view. 386-9618 evenings.

GORGE - ESQUIMALT DISTRICT, partly furnished. June 1. $75. Ph. EV 5-3828.

---

3 ROOMS WITH UTILITIES, $85. 937 Johnson. Phone 382-8303.

FURNISHED BACHELOR SUITE, $35. 1181 View. 388-4784.

GORGE DISTRICT, 2 ROOMS AND bath. Call after 4 p.m., 386-7842.

UPSTAIRS, 2-BEDROOM. CHILD welcome. EV 5-4717.

SUITE FOR RENT, 643 JOHN ST. at Government.

$35. SELF-CONTAINED, 2 WORKing boys. Utilities. EV 2-9625.

128 APARTMENTS TO RENT, FURNISHED

2-BEDROOM SUITE. FULLY FURnished, new and modern. $110 per month.
Nor GARDEN Court in Sidney
Phone 656-3612 or 656-2564

AVAILABLE NOW. BACHELOR suite. Living room with hide-a-bed, all-electric kitchen, bathroom, suitable for 1 business girl. $37 month. 15 min from city. EV 4-3514.

THREE-ROOM SUITE IN PRIVATE home. (Or unfurnished). Near Shelbourne Plaza. Phone GR 7-4605 or EV 5-1148.

BEACON LODGE 39 DOUGLAS. BY THE SEA. Bachelor Apts.—Housekeeping rooms—Lounge, Companionship—atmosphere. 386-3501.

2-ROOM SUITE. KITCHENETTE, oil heat, few steps. Utilities included. $45 per month. Men only. 901 Selkirk. 386-8191.

WILL SUBLET FURNISHED STE. for July and August. Apply Suite 302, 2129 Florence St., EV 2-6760 or EV 5-1515.

HEATED, CLEAN, 2 ROOMS PLUS kitchenette, $40. Acorn Apartments. Middle-aged persons. 845 Princess Ave. EV 2-7574.

MODERN 2-ROOM SUITE FOR working girl. (Reasonable). Close in. EV 3-9648.

SELF-CONTAINED, 2-BEDROOM suite. EV 5-1570 or apply 1281 Fairfield Rd. Adults only.

UPPER 3-ROOM, ALL UTILITIES. No children. Days, GR 9-1915, or GR 9-4661 after 7 p.m.

ESQUIMALT. $70 AND $85. 1 bedroom, heat, hot water. GR 9-2884.

FAIRFIELD, SELF CONTAINED. 2 bedroom, hot water and heat, $85. 385-6259.

SUNNY UPSTAIRS, FURNISHED room with board. 382-7095.

SMALL SUITES—51 MENZIES ST., 384-5391.

129 APARTMENTS TO RENT UNFURNISHED

BROWN BROS. RENTALS
$120—TWIN HOLLY APTS. 476 Lampson St., Esquimalt. Spacious 2 BR apt. Elec kit, laundry facilities. Resident caretaker. Also 3 BR apt., $135.00. The ultimate in family living.
$120—ROYAL RAMADA, 825 Cook St. Delightful 2 BR apt. Walking distance to town and shopping. Resident caretaker. Elevator. Also 1 BR at $100.
$100—SAVANNAH HOUSE, 955 Cook St. 1 BR ste. Good location, elec kit. Bright ste. Close to town. Resident caretaker.
$107.50—REGENCY APTS. 1975 Lee Ave. 2 BR ste. Spacious rms. Close to stores. Resident caretaker. Good transportation. Also 1 BR at $92.50.
$ 94—PONDEROSA, 1184 Esquimalt Rd. 1 BR ige bright ste. Elec kit. Individual heat control. Resident caretaker. Cablevision. Also 2 BR ste, very spacious, at $122.
$ 90—WALLMERE APTS. 2180 Haultain St., Oak Bay. Spacious 1 BR ste. Elec kit. Laundry facilities.
$ 80—WALLMERE APTS. 2180 Haultain St., Oak Bay. Spacious ground floor bachelor ste.
$ 90—HIGHLANDER APT. 2131 Haultain St., Oak Bay. Very nice bachelor ste. Elec kit. Elevator. Resident caretaker.
$ 75—ALKAZAR MANSION, 1206 Fairfield Rd. Bright, spacious 1 BR ste. Good location. On bus line. Quiet apartment.
$102.50—GARDENIA COURT, 530 Cook St. 1 BR ste. Elec kit. Close to town. Elevator. Resident caretaker. Also 1 BR at $92.50.
$125—2130 CENTRAL AVE., Oak Bay. Nice location. Extra lge 2 BR ste. LR with FP., Elec range and fridge. Oil HOT-WATER HEAT. Attractive garden. Ample parking.
Call our Rental Department
EV 5-8771 anytime.
BROWN BROS. AGENCIES LTD.
1125 Blanshard

OPEN FOR INSPECTION
BELGROVE APARTMENTS
1505 Belcher at Oak Bay Ave.
You are invited to inspect Victoria's newest de luxe apartment, now offered for immediate occupancy at reasonable rates.
• Spacious rooms
• Elevator
• Intercom controlled entrance
• Beautiful lobby
• Carpeted halls in suites
• 5-door refrigerators
• Electric ranges
• Resident caretaker
• Large size kitchens
• Cablevision
• Drapes on all windows
• Tiled bathrooms
• Balconies
• Individual heat control
One-bedroom suites from $110
Two-bedroom suites from $135
Built by Hucker Construction Ltd. with extra soundproofing
BROWN BROS. AGENCIES LTD.
Phone 385-8771
Are proud to present this beautiful building.

BECKLEY MANOR
548 DALLAS ROAD
SPACIOUS LIVING ROOMS
LUXURIOUS BATHROOMS
1-Bedrm. Suits from $125
WITH WALL-TO-WALL RUGS
9TH FLOOR UP FROM $140
Fruitwood Kitchen Cabinets
Self defrosting fridges
30" Automatic Ranges
THREE ELEVATORS
"Indoor" year-round controlled swimming pool and saunas.
Cablevision
Free laundry facilities
Covered Parking $5
Open Parking Free

ROOF LOUNGE
OBSERVATION DECK
ADULTS ONLY — NO PETS

Walter Thorne—384-4832
Manager and sole agent
Westcott Rentals

THE REMBRANDT
NOW RENTING
46 De Luxe Suites
1475 Pandora Ave.
You are invited to view Victoria's newest de luxe apartment, now offered for immediate occupancy.
FEATURING:
Larger kitchens and bathrooms.
Double door fridges.
Controlled front door.
Private balconies.
Roof

130 APARTMENTS WANTED

WANTED—3-ROOM, PARTLY FURNISHED suite or duplex. Victoria Press, Box 644.

TO BUY, 1 SMALL SUITE IN modern apartment. James Bay. Ph. EV 6-0385.

131 DUPLEXES TO RENT

OAK BAY—Spacious 3-BR heated duplex overlooking golf course and water. June 1st on lease. $200 per month.

QUADRA AT PRINCESS—2-3R duplex. Available now. Auto oil heat, $75 month.

ADMIRALS ROAD—Modern 2-BR duplex, available June 1st. $115 month.

BOORMAN INVESTMENT CO. LTD. 386-7321

RIGHT ON GLEN LAKE. 2 acres, lots of trees, unfurnished duplex. Oil stove, 2 bedrooms, utility room (or third bedroom), living room, bathroom, 1 storage room, kitchen with cabinets. Nice and warm. $70. GR 8-2122. Owner, EV 2-4946.

FAIRFIELD — Comfortable 2-bedroom, living room, dining room, kitchen and bathroom. Oil heat. Rent $80.00.

A. Bernard & Co. Ltd. 655 Fort Street EV 4-9335

FAIRFIELD RD.
2-Bedroom duplex available now. Automatic oil heat. $90 a month.
Boorman Investment Co. Ltd., 386-7321

OAK BAY — SxS DUPLEX, OIL heat — ideal for retired couple — no gardening. Available June 1st. $85. The Royal Trust Co., 388-4311.

UPPER DUPLEX. ELECTRIC range, fridge, hot water, heat, cablevision. 1063 Chamberlain. Ph. EV 5-1295.

MODERN SIDE-BY-SIDE 1-BEDroom duplex. Electric stove and fridge. $65. 844 Seven Oaks Rd. 382-4880.

PARTLY FURNISHED LOWER duplex. Walking distance of town. 3 bedrooms, back garden. $75. Ph. EV 2-8311.

2-BEDROOM UPER DUPLEX available immediately, automatic heat, stove and fridge included. $70. Phone 479-7151. Miss Macdonald.

SOUTH FAIRFIELD, UPPER 2-bedroom suite, heat and hot water supplied. Separate entrance. Ph. EV 2-2870.

2-YEAR-OLD SIDE-BY-SIDE DUplex, 4 bedrooms, 2 baths; drive-in garage, $125 month. GR 7-2875.

NEW 3-BEDROOM DUPLEX. Gordon Head area, close to schools. $125. 477-2822.

LOWER DUPLEX. ALL UTILITIES including stove, fridge and washing machine. $90. GR 7-3970.

2-BEDROOM, UPPER DUPLEX, separate entrance, heat and light. Jubilee area. $80. 656-1557.

FAIRFIELD $80
Upper 3-BR. Heat supplied. Vacant. Western Homes Ltd., 382-2137.

MODERN 3-BEDROOM DUPLEX. 939 Wollaston Street. $105. Byron Price, phone 388-2458.

NORTH PARK, SxS 1-BDRM. $45. The Royal Trust Co. 388-4311

2-BEDROOM, SIDE BY SIDE DUplex. Beach Drive, $115. 658-5743.

132 HOUSES TO RENT — FURNISHED

$210—In quiet secluded area, a very comfortable home in Oak Bay near Willows Park. Available from 15th July to 30th September, ideal for older retired family wishing to spend summer in Victoria. Gardener and cablevision provided.

C. G. Heisterman & Co. Ltd. 383-4161 Eves. 383-6683

CORDOVA BAY, INVITING 5-room cottage in picturesque surroundings for quiet couple. 1 block to beach, shopping plaza, churches. $88. 658-5636.

3-ROOM UPPER DUPLEX, NEAR Cathedral, $50. Utilities extra. 947 Meares. GR 9-3256.

2 BEDROOMS, LANGFORD AREA. $70 per month. Partly furnished. GR 9-6737.

133 HOUSES TO RENT, UNFURNISHED

CAREY ROAD—Small 3-BR home. Auto oil heat. Available June 1st. $100 mo.

NORTHRIDGE—Spacious new 3-BR home. Sundeck. Drapes. Avail. June 30. $140 mo.

NORTHRIDGE—Large 3-BR home. Double plumbing. Carport. June 1st on lease. $140 month.

UNIVERSITY GARDENS—New spacious 3-BR home. Available now. 1 yr. lease $140 month.

ESQUIMALT—2-BR home. Rumpus room, auto oil heat. Available July 8th. $110 mo.

JAMES BAY—2-BR home. Avail. now. $55 month.

BOORMAN INVESTMENT CO. LTD. 386-7321

$145—273 GLENAIRLIE DRIVE. Excellent 2-BR house on quiet street. High location. Elec. kit. Full bsmt. Lge. rumpus rm. Oil heat.

$135—1146 JAMAICA. 3 BR house. Nice LR with FP. Lge. kit. Built-in range. Oil furnace.

Call our Rental Department EV 3-5771
BROWN BROS. AGENCIES LTD. 1125 Blanshard Street

2-3-BEDROOM BUNGALOW. SOUTH Gorge near golf course and 2 bus lines. Serviced for automatic washer, dryer and cablevision. $125 per month. 2 year lease. Available immediately. Phone GR 8-2808 after 5 p.m.

OFF HAULTAIN — MODERN 2-Bedroom bungalow — no basement. Electric range and fridge. Carport. High fenced backyard. Available now. $115 per mo.

Rental Dept. 382-4251.
Rithet Agencies Ltd.

Good 3-bedroom house on Malahat. Hardwood floors, school bus. $100 mo. July 1. Lease. 478-4804.

MONTREAL TRUST
1061 Fort St. 386-2111

2-BEDROOM HOME. FULL BASEment, automatic heat and hot water. Close to stores and transportation. Available June 15. $80. Phone 383-4483.

LANGFORD
Available July 1st, one 2-bedroom house, $65 month. One 3-bedroom house, $95 month.
478-4446 478-4116

ESQUIMALT, COMFORTABLE, small 2-bedroom house with basement and garage, July 1, $70. Ph EV 3-6693.

CORDOVA BAY WATERFRONT. 2 bedrooms. Electric stove and fridge included. $100 per month. Available June 15. 658-5050.

2-BEDROOM WITH SUNROOM, living room, cabinet kitchen with stove. Spotless condition. Vista Heights. Garage. EV 4-6173.

OCCUPANCY JULY 1ST, 3-BEDroom house, frig and stove, $115 monthly. Gorge area. EV 2-4000, after 6 p.m.

2-BEDROOM HOME, ON TRANSportation, $75 a month. References required. EV 3-9675 anytime.

LANGFORD, NEW 2-BEDROOM duplex, all modern conveniences, $70. 478-0887.

2-BEDROOM HOUSE, FULL basement, Oil-O-Matic, acreage, within 4-mile circle. EV 8-5890.

SHELBOURNE PLAZA AREA, 2-bedrooms, no steps, large lot. $90. Call University Realty Ltd., 477-1855.

1-BEDROOM, ELECTRIC RANGE. 2511 Blanshard. GR 9-4619.

1 BEDROOM, ELECTRIC STOVE at Cadboro Bay Village. 652-1660.

3-BEDROOM HOUSE, OIL HEAT, near school. Rent $75. EV 3-7918.

134 HOUSES WANTED TO RENT

COTTAGE OR HOME
Three responsible business ladies from Vancouver wish dwelling preferably in Prospect Lake or Gorge area from June 15th to July 15th. 382-7276 A. R. Willis EV 5-6486
TOWN & COUNTRY REALTY LTD.

NAVAL OFFICER REQUIRES 4 bedrooms, small garden. South Oak Bay. Occupancy Aug. 15; 1-year lease with option to purchase. Victoria Press, Box 633.

REQUIRE BY JULY 1ST OR August 1st, 3-bedroom home. Preferably Esquimalt, excellent reference. 386-2849.

IF YOU CANNOT SELL YOUR home we have reliable clients wait ing to rent. Phone Mr Keen dust mao inventh ent Co Ltd 386-7321

SMALL 1-BEDROOM COTTAGE for lady pensioner. Reasonable rent. EV 6-6171.

URGENTLY NEEDED 3-BEDROOM home by July 1 in Colwood area or surrounding. 478-1334.

WANTED, CORDOVA BAY BEACH cottage for 1 week in June. 384-4810 after 6 p.m.

137 HALLS, STORES AND OFFICES TO RENT

$55.00
ROYAL OAK SHOPPING CENTRE Store, 28'x18', available now. Ideal location. For further information, call our Rental Department, EV 5-8771 anytime.
BROWN BROS. AGENCIES LTD. 1125 Blanshard Street

FIRST FLOOR OFFICE SPACE on Fort near Cook. Parking available. Montrea Trust Co., 386-2111.

NEW BLDG. FOR RENT. 2,500 SQ. ft. of office space. Low rent. Free parking. All or part. 385-2314.

STORE OR OFFICE, DOWNTOWN area. 386-8481.

141 MORTGAGE LOANS AND INSURANCE

2nd MORTGAGE LOANS
FROM PRIVATE FUNDS
WITHOUT BONUS
At a fully disclosed and reasonable interest cost chargeable only from the date of loan to the day of payoff. May be paid off any time without penalty.

I CAN USUALLY OBTAIN A HIGHER PRICE for your second mortgage or agreement. VICTORIA and UP-ISLAND. Your document can be appraised for immediate sale for cash without obligation or I will arrange a loan against the document to save you money. If this plan is best for your circumstances.

REFINANCING A SPECIALTY
COUNTRY MORTGAGES
GULF ISLANDS, SALT SPRING SIDNEY, SHAWNIGAN, SOOKE, LANGFORD, METCHOSIN

VACANT LAND AND LAND DEVELOPERS' LOANS ANYWHERE
Please call Mr. Thomas at
DOUGLAS HAWKES LTD.
817A Fort St. 384-7128; res. 479-6282

MONEY TO LOAN
FOR ALL TYPES
OF
MORTGAGES
EASY REPAYMENT
CURRENT RATES
P. R. BROWN & SONS LTD.
762 FORT STREET EV 5-3435

MORTGAGE LOANS
First mortgages available up to any amount at current interest rates. Quick decisions.
BROWN BROS. AGENCIES LTD.
1125 Blanshard St. EV 5-8771

CASH FOR MORTGAGES OR AGREEMENTS FOR SALE
Quick decisions and low discount.
R. Bayne, EV 5-8784 anytime
Douglas Realty Limited

MONEY TO LOAN ON MORTgages, quick decisions, also agreements and mortgages purchased for cash. See us for top price.
A. BERNARD & CO. LTD.
655 Fort Street EV 4-9335

BY JULY 1, $19,000, PAYABBE $587 for 36 months, on owner-operated business. Contact Victoria Press, Box 653.

7½% WITHOUT ADMINISTRATION or worry? Victoria Mortgage 5-year debentures! One year 7%.

$16,000 1ST MORTGAGE. NEW home. 7½%. Ph. 382-8863.

142 WANTED TO BORROW

$6,500 1ST ON 150 ACRES. CLOSE in. 12%. Short term. 384-1348.

144 REVENUE PROPERTIES

ROYAL TRUST
REAL ESTATE SALES DEPT.

OAK BAY
Modern apartment building in first class condition. Desirable residential area. 16 suites, heavy off furn. Price $130,000, clear title. Easy financing possible.

CITY CENTRE
2-storey commercial building. Near Centennial Square and Douglas St. shopping area. 7,000 sq. ft. on main floor. Price $80,000, clear title.

ERIC SALM, 386-1616
ROYAL TRUST
1205 Government 388-4311

ROYAL TRUST
REAL ESTATE SALES DEPT.

SUPERIOR LOCATION
Eleven lovely suites plus five-year-old, six-room stucco and siding bungalow. This property is in excellent condition and showing good returns. Ten one-bedroom suites and one bachelor suite. Apartment can be bought separately or as a unit. Shown by appointment only.
Price $126,000.
A. E. COLES, 388-4311
Evenings EV 2-8752

ROYAL TRUST
1205 Government 388-4311

YOUR OPPORTUNITY
TRIPLEX — $15,900
Down payment of $2,500 buys this good revenue, 3-suite apartmented house. New plumbing, wiring and water tank. Modern baths, fire alarm system, etc.
NO MAJOR REPAIRS NEEDED HERE.
Generous allowance for necessary painting.
EXCELLENT TERMS
For details call 388-4294 and ask for DON HANNAH
— Bastion Square Properties —

15 SUITES — CITY
A REAL MONEY-MAKER
$1000 MO. INCOME
White stucco building with 10 nice one Bd. Rm. suites and 5 Bachelor suites, each self-contained and equiped with elec. range and frig. Shows outstanding returns on low rents. (Ave. $67 mo.) About $15,000 cash to handle.
FULL PRICE $60,000
S. W. ANDERSON LTD.
203-1104 DOUGLAS ST.
384-9328 RES. 382-8917

JAMES BAY
4 S.C. SUITES
WALKING DISTANCE
Fine stucco building not new but in excellent condition paying over 10%. Clear Title. Asking on this EXCLUSIVE property on $23,000.
To view by appointment only, call
JACK BROWN, eves. 384-4976 or 384-8126, Pemberton, Holmes Ltd.

COMMERCIAL
Centrally located, 2-storey plus 8-ft. basement, brick building—consists of stores and one and two bedroom suites. It requires some alterations, but it is only a play for a determined man and a good investment. It is offered at the low bargain price of $25,000 with terms or trade equity on a good house. For all particulars call Stan Rozylo, 382-9145 or 384-4763, Victoria Realty Ltd. 716 View St.

FAIRFIELD REVENUE
OSCAR STREET
Large 10-unit rooming house providing an excellent source of revenue. Conveniently located for transportation and shopping. NO VACANCY problems. Hot water heating. FULLY FURNISHED. Price $24,500. A. W. Stewart, 385-4707. Mears & Whyte Oak Bay Realty Ltd.

$16,900
4-suite revenue property on large city lot. Good location. Close to shopping and bus. This business is showing excellent returns but must be sold as owner is moving to the interior. $5,000 will handle. Please call TED CHARTRES, 386-2935; Res. 383-5308, Mayfair Realty Ltd.

REVENUE HOME
3 Suites plus 4-room owner's suite. Located ½-block off Dallas Rd. on Govt Street. F.P. $28,500 with $14,500 down. Phone Ralph Connor EV 4-3983.
A. Bernard and Co. Ltd.
655 Fort Street EV 4-9335

DUPLEX, CORNER LOT, CITY Victoria. Apply 3191 East Broadway, Vancouver 12.

144 REVENUE PROPERTIES

WE SPECIALIZE
in all types of commercial properties and investments.
V. J. WILSON & CO. LTD.
850 GORDON 385-6331

145 BUSINESS OPPORTUNITIES

WATERFRONT
BOAT BUILDING
BUSINESS AND
EQUIPMENT
This property is ideally situated on the waterfront at Brentwood Bay. It has a marine ways for boat building and repairs. Plans have been approved for a marina with rentals and small boat moorings. The Bay is the heart of B.C.'s busiest sport fishing. This business has a terrific potential and has been drastically reduced by owner for a quick sale as owner is moving to Vancouver. $28,000. J. RODGER or P. KUGENER, EV 5-6741.
Northwestern Securities Ltd.

SIDE-BY-SIDE DUPLEX
LANGFORD
Have you thought of the advantages of owning a duplex, living in one side and renting the other? It's the smart way to own your own home and have that extra income.
Completely redecorated, new floors and cabinets. Each side consists of 2 bedrooms, living room, kitchen has eating area and propane range, 3-Piece bath, new automatic oil furnace and utilities. Low maintenance in a good rental area makes this a good investment at $12,950. $1,000 down will handle.
MARODA INDUSTRIES
385-9909.

SUPERMARKET
BUSY STREET
$2,500 DOWN PLUS STOCK WILL ESTABLISH YOU IN A TERRIFIC GROCERY BUSINESS WITH $190,000 TURNOVER PER ANNUM. SHORT HOURS — 5½ DAYS A WEEK. EXCELLENT EQUIPMENT. STORE AREA APPROXIMATELY 4,500 SQ. FT., PLUS AMPLE STORAGE AREA. I TELL YOU—DON'T MISS THIS GOLDEN OPPORTUNITY.
Phone VICTOR WONG now at EV 5-2458
Byron Price Realty, 1314 Quadra St.

WILL TRADE
Duncan Rest Home on landscaped lots. Beautifully furnished, licensed for 8 with room for expansion. Owner will trade for Victoria property. Asking $25,500 on terms or trade. Details from JACK BAILEY at 746-6589.
HIGHWAY RESTAURANT AND STORE
Old established, licensed beer and wines, seating for 50 plus coffee bar. 4 bedroom home, warehouse and garage. 3½ acres for expansion. Delightfully furnished. Asking only $52,000 on terms. Details from JACK BAILEY, 746-6589, Northwestern Securities Ltd. EV 5-6741.

DOWNTOWN
RESTAURANT
$2500 DOWN
Illness forces the sale of this desirable restaurant located in a choice section of the City. Nets approx. $700 per month. Seats up to 60 persons. Convenient terms can be arranged for a suitable purchaser and owner may consider trade for other property. Address will not be volunteered by telephone. Call Mr. Hanley, D. F. Hanley Agencies Ltd., 385-7761.

GROC. AND CONF.
20 min. from city. No opposition. Nice steady business can be increased with very little effort. All Cash business. Short hours. Closed Sundays and holidays. Ample equipment to operate. City water and light. Price includes property and equipment. 3 bdrm. liv. quarters. ½ acre, high location. Very low taxes. Area building up rapidly. You can't go wrong here. Full asking price $16,700 plus stock at invoice. Terms. No drive bys please. Stan Hyland, 382-2137, 383-3520. Larry Skinner, 382-2137, eves. 385-1510.

FISH AND CHIPS
MODERN CAFE
Busy business offered here for the low price of EQUIPMENT ONLY. No competition and located in a large — populated area. OWNER GOING UP-ISLAND. Full price $2,500 with half cash and balance $40 per month.
LEONARD YEO
EV 4-0531
HAGAR & SWAYNE, LTD.

REST HOME
LICENSED FOR 19
CONSIDER ALL TRADES
Established by present owner 8 yrs ago, must now sell because of death of husband. 2.8 acres, 3-room owners' suite, chicken houses, barn, quiet location. Real money maker. Ideal man and wife operation. For details, call
C. Warren, 386-7321 anytime.
BOORMAN INVESTMENT CO. LTD.

13 SUITES
3½-MILE CIRCLE
$79,500
Seven 1-bedroom suites and 6 bachelor suites, each with private entrance, separate garage. Economical oil hot water heating plant. Grossing over $9,400, with low overhead. Has an excellent rental history. For further information, please call:
EDD JUPP, EV 5-2481.
Swinerton, Stewart Clark, Ltd.

BE YOUR OWN BOSS !
INCOME SECURITY
AND LIVING QUARTERS
Valuable top residential distict corner grocery store. Business and property only $22,000, stock extra. Two-bedroom suite and app. $7,000 net income.
Leach & Sparks Ltd.
EV 3-4117 GR 7-2984

HOME INCOME HOLDING
4 very nice suites—ranges and refrigerators. Hot water heat, plus
Duplex. All A-1 condition. Walking distance. Zoned Apartments. $30,400. Easy terms at 6%. Mr. Betts, EV 4-9818, EV 4-2468. Exclusive—Courtesy all Agents, C. N. Montague Co.

INVEST $40,000
Your income rentals will pay off $11,295 on the mortgage and leave you with approximately $7,000 net for yourself. Near new apartment block, perhaps the best apartment investment on the entire Island.
Dar Garside, 386-7321 anytime
BOORMAN INVESTMENT CO. Ltd.

DOWNTOWN
Strategic corner buildings with unusual potential. Stores, apartments and other profitable rentals. Shows over 8% as is and can go nowhere but UP! Call—
Mr. Simpson, 386-7321 anytime
BOORMAN INVESTMENT COMPANY LTD.

$27,900
5-Plex Conversion. NEAR Beacon Hill-Cook St., block from Dallas Rd. OWNER will trade his equity of approx $18,000 for larger apartment block.
McCANDLESS REALTY
830 Fort EV 3-6111
eves. EV 2-0370 or EV 4-3855

BY OWNER—INTERESTING RETAIL establishment showing good potential, limited competition. Ideal man and wife operation, short hours, clean non-seasonal stock. F.P. approx. $12,000, consider trade on home. Reply Victoria Press, Box 647.

PARTY REQUIRED TO OPERATE and manage exclusive clinic servicing Vancouver Island. Ideal operation for married couple. Some capital required. Victoria Press, Box 668.

NEW WAREHOUSE, CENTRALLY located, heated, 5,000 sq. ft. Will show good returns on investment. Full price $25,000. Name your own down payment. Ph. 383-2314.

NEW STORE IN POPULAR SUBurban shopping district. (Marine Drive). Ideal for dry goods, bakery, real estate office, tourist novelties, etc. 658-5636.

WELL-ESTABLISHED BUSINESS in city, showing $7,000 net profit. Full price $6,500 cash. Victoria Press, Box 636.

145 BUSINESS OPPORTUNITIES

COFFEE SHOP, GOING CONCERN, on No. 1 Highway. Low down payment. GR 8-1017, GR 8-2569.

146 BUSINESS OPPORTUNITIES WANTED

WANTED
4 self-contained suites and 11 or 12 suite apartment.
JACK BROWN, EV 4-4976 or 384-8126
PEMBERTON, HOLMES' LTD.

MOTEL WANTED ON VANCOUVER Island by couple from Alberta. Must be priced to sell. Will pay cash or substantial down payment. Reply to Victoria Press, Box 628.

147 EXCHANGE REAL ESTATE

APARTMENT BLOCK
20 SUITES
ATTRACTIVE AND SPACIOUS
Good rental picture. Full price $198,000, equity $48,000. Exchange for acreage, good paper or similar block. G. Stricker, Bastion Square Properties Ltd., 388-4294 or res. 382-4154.

VICTORIA CONSTRUCTION LTD. takes trades on Custom-Built houses. Phone Mr. Jones. EV 4-5112 or 385-2226 for full particulars.

149 LISTINGS WANTED

"WHEN IN REALTY NEED CALL
ERNIE WEED"
You owe it to yourself to have the top professional salesman with 20 years sales experience working for you. I spend the money required to sell the properties I list! Surely you've seen my ads? I sell the properties I list—is your home one of the ones I need right now? I have buyers waiting!
Call me now for an honest evaluation of your property without any obligation.
"I don't guarantee to list your property but I do guarantee 100% effort to sell it when I list it!"
Call
ERNIE WEED
383-4124
24 HOUR SERVICE
McADAMS INVESTMENTS LTD.

Contact CITY BROKERAGE LTD. for PERSONALIZED REAL ESTATE SERVICE. REMEMBER, EXPERIENCE DOES COUNT IN SELLING. Phone 386-3547.

I HAVE REACHED A POINT where I have no stock on my shelves. If your home is for sale, and you want ACTION, call LOU BLOOMFIELD, 386-2955 anytime. Mayfair Realty Ltd.

ENTRUST LISTINGS TO
ERIC SALM, 386-1616
ROYAL TRUST
REAL ESTATE SALES DEPT.

DIAL 384-8126
ASK FOR RACHEL OR ART PARSONS if you want fast action to sell your home. Large or small.
PEMBERTON, HOLMES LTD.

URGENT
Must have nice older 3- bedroom home, any district. Call K. Wright, EV 2-9408.
Victoria Realty Ltd., EV 2-9145

NEEDED: LARGE 4 - BEDROOM home. Any good location. $12,000-$14,000. Please call TED CHARTRES 386-2935, Res. 383-5308, Mayfair Realty Ltd.

FOR FAST SALES LIST WITH DALBY & CO., 1010 BLANSHARD EV 3-8241

150 HOUSES FOR SALE

DIRECT FROM BUILDER
Two 3-bedroom split level homes — now under construction. 633 and 635 Vanalman. Take your choice of these two entirely different appearing homes, $17,800.
These are high up with beautiful open view.
Call me anytime:
CHARLES MORRIS
479-2611
of Reeson and Pinch Homes

CLOSE TO TOWN
4 BEDROOMS
(plus in-law suite)
$13,900 is excellent value on this large home which could have revenue possibilities. All rooms are large and everything is in tip-top condition. Transferred owners must sell, so call me right now to view and make your offer.
Joyce Miller, 386-3281 or 477-6161.
COLONY HOMESALES

BUY DIRECT
$1,000 Winter Works Bonus
Builder offers for sale brand new custom designed, 3-bedroom, 2-bedroom side by side duplex. Beautifully situated on large treed lot with sweeping view of sea and mountains. Large living rooms with fireplaces, dining rooms have glass doors to sunny patios, bright efficiently planned kitchens, extra large master bedrooms, gleaming hardwood floors. Many closets, charming cathedral entrances, basements, carports each side, completely self-contained, 5 minutes walk to Naden — 873-873 Parklands Drive. N.H.A. mortgage at 6¼%. Down payment $4,450. Will take older home or lot in trade. EV 4-2716.

OAK BAY
Two-bedroom retirement or starter located within ½ block of shopping and bus. Full basement, new Oil-O-Matic heating, separate garage off the lane. Yard with a number of fruit trees and very easy to maintain. Asking only $9,950. For appointment to view call F. Marshall, 385-5451 or 385-8633.

NATIONAL TRUST COMPANY LTD. REAL ESTATE DEPARTMENT

BUY DIRECT
AND SAVE
Plus $500 (w.w. bonus) cash to you. NHA homes in Gordon Head University area and High Quadra. All of reasonable down payment 6¼% interest. Open to view at all times.
Phone 386-6191
Kasapi Construction Co. Ltd.

FOR SALE BY OWNER
1531 McRae, 3-bedroom home, newly redecorated, panelled living room, rumpus room in basement, drive in garage, well kept yard with fruit trees. 383-6185.

FOR SALE BY OWNER. 2-BEDRM home, no steps. 1 block from shopping centre on Shelbourne and bus route. Suitable for retirement or starter home. $8,900. Terms. Principals only. Immediate possession. 658-5194.

$7,950—4-ROOM STUCCO BUNGAlow. Basement, oil-o-matic. Large lot. "Army" Armstrong, Gardner Agencies Ltd., 385-1448 or res. ph. 479-2866.

CUSTOM BUILT HOMES BY EXperienced craftsmen, as low as $500 down, trade-ins considered. Phone Mr. Roberts. 386-0289

PRIVATE, $6,900 WITH $900 DOWN. $70 month, older, newly decorated home, close to all schools. Large lot with fruit trees. 386-7168.

BY OWNER, SITUATED IN GORdon Head on ½-acre. Lovely home, many extras, $26,500 or offers. Ph. GR 7-2522.

RETIREMENT HOME, 3 ROOMS, Fairfield, partly furnished, stucco, electric heat, low taxes, $8,000. 1509 Brooke. EV 3-7829.

VICTORIA CONSTRUCTION LTD takes trades on Custom-Built houses. Phone Mr Jones EV 4-5112 or 385-2226 for full particulars.

HANDYMEN
Must be sold quickly, 2-storey brick house, $6,500. Lorne Atkins, 383-7174, Res. EV 4-6617.
F. N. Cabeldu Ltd.

LANGFORD
Several 3-bedroom no-basement houses, $1,000 down and the balance as rent.
478-4446 478-4116

TRADE YOUR PRESENT HOME for new, plus money to you. For details, phone Kasapi Construction 386-6191.

150 HOUSES FOR SALE

B
O
O
BOORMAN
M
A
N
INVESTMENT CO. LTD.
1111 GOVERNMENT STREET

OPEN 4 TO 7 P.M.
THURSDAY
195 QUINCY ST.
Why pay rent when you can take pride in your own sparkling new two-bedroom, full basement home for about $1,200 down and $95 per month? Just off the highway in View Royal.
Phil Simpson, 386-7321 anytime
FULL PRICE $12,900

OPEN HOUSE
THURSDAY and FRIDAY
6:30 - 8:30 P.M.
124 MADDOCK ST. EAST
Cheerful 2-bedroom bungalow, large living room, separate dining room, bright and sunny kitchen, with built-in nook, and a 4-piece bath on the main floor. The full basement has a lovely panelled recreation room, laundry area, workshop and a drive-in garage. Sparkling clean inside and out!
ASKING $13,900
$2,000 D.P. WILL HANDLE
Erik Bruhn 386-7321 anytime

SAANICH—GORGE
FOUR BEDROOMS
Convenient high location overlooking the Gorge waters and offering space for your family, this modern stucco home features: Through hall, living room with fireplace, a real family dining room, electric cabinet kitchen, four-piece bathroom and two bedrooms on the main floor, concealed stairway to two large bedrooms, full basement with garage, easily kept lot with patio.
EXCLUSIVE AT $12,950
Stan Cornish 386-7321 anytime

DONCASTER
ONE OWNER
This bright 3-bedroom family home must be sold. Located on a well landscaped lot, close to schools, bus and shops. Full cement basement with recreation room and drive-in garage. Large 6% N.H.A. mortgage available.
$14,900
EXCLUSIVE WITH
ROBERT MIKITKA
386-7321 anytime

SEA VIEW—SECLUSION
OFF ARBUTUS ROAD
OVER ¾ OF AN ACRE
This well landscaped lot (trees and shrubs) gives plenty of privacy and beauty. Spring-fed pools add to the attractiveness and provide your own watering system. The home has a large bright kitchen with dining area and sun porch off. A large 14x11 dining room, living room with fireplace and water view. Three bedrooms or two and den. Full cement basement with room for development. Oil hot water heating system.
$22,000
POSSIBLE V.L.A.
EXCLUSIVE WITH
ROBERT MIKITKA
386-7321 anytime.

COUNTRY RESIDENCE
AND OVER ½ AN ACRE
A delightful sea view home consisting of over 1500 sq. ft. Comprised of a 26-ft. living room, with heatilator fireplace, through hall plan leading to three large bedrooms (two twin size), full bathroom, kitchen with eating area and attached separate utility room. Every room is bright and tastefully decorated. The spacious grounds are well landscaped in lawn, numerous shrubs and trees. Circular driveway and an extensive paved area leading to the combined garage and workshop. Overlooking the Gulf Islands and only a few steps from the beach. Only seven years old and offered far below replacement cost at
$23,900
Eric Graham 386-7321 anytime

CLARKE & WALLACE
Realty Ltd.
620 Broughton St. EV 5-8794
Across from Eaton's Car Park

OPEN HOUSE
THURS. and FRI.
1:30 - 4 P.M.
1230 PALMER
Truly one of the prettiest homes we have been privileged to offer. The 2 bedrooms and living room have wall to wall carpeting. Living room has floor to ceiling fireplace. Heating is oil hot water. If you dare to see this you will buy for sure. $13,300. For prior inspection call Charlie Savage, 385-8794, 384-4457.

WALKING DISTANCE
TO CAMPUS
EXCELLENT VALUE FOR
$19,900
Step out of your car into the cathedral entrance of this SUPERB 3-bedroom home. The family can be seated around the kitchen table nicely. The ever popular SUNDECK for the relaxing sunny days ahead, leads off the kitchen. Many extras includes a completely finished recreation room, bedroom and bath. Really a fine home that you should see without delay. Phone now for an appointment to view Betty McElroy, 385-8794 or 383-7432.

FAIRFIELD
$18,500
If you do not require a large income and appreciate exceptional living conditions, we have an unusually nice arrangement. The main floor consists of 1400 sq. ft. in excellent condition for comfortable living. The second floor of 1000 sq. ft. rents for $75 per month. This excellent location close to transportation and shopping is worth seeing, worth owning. Please call Betty McElroy, 385-8794 or 383-7432.

$500 BONUS
Extras galore in this executive colonial home.
* 4 Bedrooms
* Panelled living room and dining room
* Dream kitchen with built-ins
* Utility
* Triple Plumbing
* Double garage
* Large sundeck
and many other extras!
Contact Mrs. Wallace or Mrs. Mace Willis a.m. 385-8794, 479-1427, 384-0498.

GORDON HEAD
IMMACULATE 6-YR.-OLD
OVER 1,300 SQ. FT.
DOUBLE DRIVE-IN GARAGE. SEA VIEW LOCATION. MUCH BELOW REPLACEMENT COST — FIRST TIME ON MARKET. ONLY $20,500.
384-0483 C. BAIRD 385-8794

CITY
CRAIGDARROCH
Only $15,000 for this newly-decorated 3-bedroom home in one of Victoria's loveliest areas. Living room 14x12 W/F, dining room 11x12. Floor area 1450 sq. ft. Extra room and toilet in full concrete basement.
WANDA STARR
388-4920 or 386-3231
COLONY HOMESALES

BY OWNER. OAK BAY, CENTRAL-Mt. Joy area. Large 3-bedroom home on oak treed secluded lot. Living room, dining room and nice kitchen. Full basement and drive-in. $19,500. 477-4505.

150 HOUSES FOR SALE

J. H.
WHITTOME
& CO. LIMITED
ESTD 1908
Victoria-Duncan-Chemainus
706 FORT STREET

THE SEA
is only 200 ft. away
from this lovely secluded garden spot on which nestles a homey, cosy, up-to-date 2-bedroom, electrically heated cottage that will content all those looking for a distinct property in which to spend their non-working hours in peace and comfort. Lot size 160x165. Well priced at $12,500 and a pleasure to view. Call STAN MITCHELL, at 388-4271.

HIGH QUADRA
A most delightful 3-bedroom home. Owner transferred so must sell. Cathedral entrance, spacious living room with fireplace, L-shaped dining room with sliding glass doors to sun deck. A real eye-catching kitchen with ample eating area, 4-piece vanity bath. $1,000 worth of W.W. carpet in the hall, L.R. and D.R. Full cement basement plumbed for washer and dryer and drive-in garage. Fully landscaped lot. Just 8 months old. Large 6¼% NHA mortgage and easy terms to the price of $18,500. Call BRUCE McILROY, 388-4271.

ESQUIMALT STUCCO
Immediate possession of this 2-bedroom home. The kitchen has been completely modernized including a built-in range and oven. Also utility room off. Large living room with fireplace. Attached garage, lot 63x150. Price $9,500. Call BRUCE McILROY, 388-4271.

TRADE UP
Here is your opportunity to move up to a modern tri-level home with 3 Bths and den on one floor, spacious rooms, quality finish throughout. Seaview in front, very attractive secluded rear garden with two patios. A family home in a family district close to schools, each, etc. Call WILF DAVIS to see and discuss terms. Phone 388-4271 or Res. 658-5276.

STOP
AT 3770 SAANICH ROAD
(between Tattersall Drive and Quadra)
LOOK
at this attractive 4-bedroom home that is looking for a family.
LISTEN
to what this property has to offer. Full basement. Oil-O-Matic heating. Plumbed and wired for washer and dryer. Cosy living room with oak floors, fireplace. Bright, larger-than-average electric kitchen. Two bedrooms PLUS enclosed stairway leading to two extra bedrooms. Good terms. This compares very favorably indeed with anything that is being offered on today's market at $13,900. Call DON BACON, 388-4271.

ROYAL OAK-CORDOVA BAY WAY
Most attractive 7-year-old 3-bedroom (Congdon built) bungalow on a setting of flowers, shrubs and trees. Featuring a separate building 22x26 with heavy duty power, chimney and telephone! This EXTRA building (no partition walls) would lend itself to a multitude of interesting uses. Here you could build a boat, have a man's size workshop or a general recreation area. Near Claremont High School (up to Grade 13). This cannot last long on the market. Call DON BACON, 388-4271. Price $15,800.

"PORTAGE INLET"
JUST LISTED
. . . a lovely home on a cul-de-sac near the water. Delightful grounds — immaculate condition — gracious living area. Extra bedroom and recreation room down. A pleasure to show and yours for $17,000. Phone Bill Palfrey, 388-4271, or 386-2008.

COUNTRY SETTING
3 Bedrooms - Full Basement
Automatic Oil Heat
ONLY $9,800
Large family-size kitchen, living room 13x16 with good fireplace. Two bedrooms and bathroom on the main floor, one large bedroom upstairs. High basement with area for rumpus room and workshop. A well-built home just 19 years old on a 50x160 ft. lot. One third mile to elementary schools. Call BEN McLEOD, 388-4271 or Res. 477-3998.

J. J. H.
RETIREMENT OR
STARTER
$9,950
This lovely stucco 4-room no basement no-step home is situated on a nice lawn and oak treed lot in the Oaklands area close to bus, shopping and school. A nice living room with heatilator fireplace, centre hall. 2 bedrooms, large L-shaped electric kitchen and eating area. Also a utility room. A separate garage, of course. Call JOE MANTON, 388-4271.

TOWN & COUNTRY
REALTY
LIMITED
3617 Douglas St.
382-7276

BUILDER'S HOME
(REDUCED)
Quality spacious 4-bedroom, two-storey home — featuring beautiful slate vestibule (powder room off). Carpeted living room and dining room with view of secluded rockeries. The last word in modern kitchens with all the built-ins, panelled den with fireplace and family rm, complete the first floor. Semi-circular carpeted stairwell leads to 4 spacious bedrooms. Master has lounge and 4-pce. bath en suite. Main bathroom in attractive pastel colors. Brick and siding exterior with double garage. Upper Lansdowne, corner location. $34,000 with terms. To view call:
Lew Mollitt 658-5275
Chet Sinden 479-6133
Office EV 2-7276.

HIDEAWAY
A LOVELY SECLUDED 3-BEDROOM AND 5 MINUTES FROM CITY CENTRE. ATTRACTIVE LIVING ROOM PICTURE WINDOWS, CABINET KITCHEN, FULL BASEMENT, ECONOMICALLY HEATED, CLEAR TITLE. REASONABLE TERMS. IF YOU LIKE A PARK-LIKE SETTING AND QUIET AREA SEE IT NOW! FULL PRICE $12,000. PLEASE CALL MR. LUDLOW, EV 2-7276 OR EV 3-3101 EVES.

!!!! SPLIT LEVEL !!!!
!!! THREE BEDROOM !!!
!!TRADES CONSIDERED!!
. . . TRADE YOUR PRESENT HOME on this almost new attractive split-level home. It has a living room with fireplace and feature wall, dining room with sliding glass doors to a patio, cabinet electric kitchen with built-in stove and oven plus eating bar, 4-piece bathroom with vanity, partly finished rumpus room and drive-in garage—many other attractive features. Low taxes—Full price $17,350. Call Mr. Clark at 658-5666 to view. Victoria Construction Ltd.

NEW N.H.A.—$15,900
Century Construction will build you 1,100 sq. ft., 3-bedroom home including

Andy Stephen Looks at TV

There is a great deal of concern being built by American networks at the reluctance of Hollywood television production companies to enter into development deals for the 1967-68 television season.

The reason is simply price. They are sitting back waiting for others to make deals first so that some idea may be obtained of the price pattern.

CBS-TV is the first network to feel the drawback. It is a bit behind in its plans for the season after next, though has some 22 projects on the boards.

Stephen

Another concern of the networks is the possibility of a writers' strike against the industry.

If the scribes walk out, pilot production for the '67-'68 season would be hampered. Negotiations between the networks, producers and Writers' Guild of America on a new agreement, to replace the current one which expires June 15, has made no progress in meetings so far.

But deals can always be threshed out at the bargaining table. It's the price of production which is the man stumbling block.

Beverly Hillbillies may be corn and may not have won any awards from the industry, but it continues to be a favorite of viewers. The May 8 Nielsen ratings list the program in second place behind the perennial leader, NBC-TV's **Bonanza.**

Other shows following in order were Red Skelton Hour, The Lucy Show, The Andy Griffith Show, Green Acres tied with Griffith, Bewitched; a special, "The Magic of Broadcasting," The Man From U.N.C.L.E., The Dick Van Dyke Show and Gomer Pyle tied with Van Dyke.

Breaking it down by network, CBS-TV took seven out of the first 10 spots, NBC-TV had two shows in the top 10 and ABC-TV one.

* * *

TIDBITS: A TV sports special on the life of sportscaster **Tom Harmon** is on the drawing boards. Harmon's football career was fabulous. If it goes, **Bing Crosby** will handle narrating chores.

Jackie Gleason couldn't come to terms with his one-time Honeymooner wife, **Audrey Meadows,** but she has signed to guest in **Red Skelton's** Clown Alley on CBS-TV. She will also be in his first show of the new season.

Listings and Highlights

Children's Corner

4:00: J. P. Patches, 7; Mickey Mouse, 8; Fun-O-Rama, 12.

4:30: Razzle Dazzle, 2, 6.

5:00: Captain Puget, 4; Stan Boreson, 5; Brakeman Bill, 11; Atom Ant, 12.

5:30: Huckleberry Hound, 5.

Sport

11:20: **Channel 2:** Sports Final.

Headliners

6:00: **Channel 11:** Seven Seas. Three men on a raft sail from La Tamba, up the Amazon River to Peru.

8:00: **Channels 2, 6:** Seaway. A port on the seaway serves as escape route for shady characters.

8:00: **Channel 11:** Checkmate. The Heat of Passion. Corey and Dr. Hyatt vacation at a lodge where a convict is seeking refuge.

9:30: **Channels 2, 6:** Telescope. Batman and Mr. Dozier. An interview with the show's producer and a look at the heroes.

10:00: **Channels 5, 8:** Dean Martin. Dino's guests include Sid Ceasar and George Gobel, also Marguerita Piazza and Abe Lane.

10:30: **Channel 2:** First Person. Guests on interview are Dr. George Grant, McMaster University, and Chris Kraft Jr., civilian director, Gemini Project.

Tonight's Movies

5:30: **Channel 12:** Jungle Patrol (1948). Eight men protect an airfield against attacking Japanese. Mickey Knox.

9:00: **Channel 7:** Experiment in Terror (1962). A bank teller and her sister are forced to embezzle from the boss under threat of death. Glenn Ford.

9:00: **Channel 12:** On the Riviera (1951). A French aircraft industrialist uses an actor to complete a business deal. The actor is his exact double. Danny Kaye.

10:00: **Channel 11:** The Flame of New Orleans (1941). An adventuress invades the town of New Orleans. Marlene Dietrich.

11:00: **Channel 12:** No Time for Comedy (1940). A playwright is happily married until the "other" woman shows up. James Stewart.

11:30: **Channel 4:** Black Orpheus (1958). A woman comes to Rio and falls in love with a street car driver. Marpessa Dawn.

11:30: **Channels 6, 8:** The League of Gentlemen (1960). Retired army officers plan the perfect bank job. Jack Hawkins.

11:30: **Channel 7:** The Sign of the Cross (1932). Nero and his queen try to stop the people from adopting Christianity. Fredric March.

11:35: **Channel 2:** The Gentle Sea (1943). A group of women join the British army. Lilli Palmer.

12:30: **Channel 12:** Angels With Dirty Faces (1938). A priest tries to reform a tough criminal. James Cagney.

1:00: **Channel 5:** Top Man (1943). A teen-ager takes charge of a household when his father is called to military duty. Noah Berry Jr.

Tonight's Programs

ALL TIMES ARE LOCAL — CHANNELS RESERVE RIGHT TO MAKE LAST MINUTE CHANGES

	CBUT Vancouver Channel 2	KOMO-TV Seattle Channel 4	KING-TV Seattle Channel 5	CHEK-TV Victoria Channel 6		KIRO-TV Seattle Channel 7	CHAN-TV Vancouver Channel 8	KTNT-TV Tacoma Channel 11	KVOS-TV Bellingham Channel 12
6:00	Addams Fam.	News	News	News, Sports	6:00	Walter Cronkite	News, Sports	Cheyenne	Movie
6:30	Home Edition	News	Early Edition	Wackiest Ship	6:30	Paradise N.W.	Tides, Trails	Cheyenne	Walter Cronkite
7:00	7 O'Clock Show	Outdoor	Open Season	Wackiest Ship	7:00	Tell the Truth	Voyage to the	Seven Seas	Movie
7:30	Hogan's Heroes	Batman	Daniel Boone	Music Showcase	7:30	Munsters	Bottom of Sea	Science Fiction	Munsters
8:00	Seaway	Gidget	Daniel Boone	Seaway	8:00	Gilligan's	Alfred Hitchcock	Checkmate	The Lieutenant
8:30	Seaway	Henry Phyfe	Laredo	Seaway	8:30	My Three Sons	Your Move	Checkmate	The Lieutenant
9:00	Jeannie	Betwitched	Laredo	Jeannie	9:00	Movie	Branded	Trails West	Movie
9:30	Telescope	Peyton Place	Mickie Finn's	Telescope	9:30	Movie	Sing Out	News	Movie
10:00	Shenandoah	The Baron	Dean Martin	Dr. Kildare	10:00	Movie	Dean Martin	Movie	Movie
10:30	First Person	The Baron	Dean Martin	Peyton Place	10:30	Movie	Dean Martin	Movie	Movie
11:00	News, Viewp't.	News	World Today	CBC News	11:00	News	National News	Movie	Movie
11:30	News	Movie	Johnny Carson	Late Show	11:30	Movie	Late Show	Movie	Movie
12:00	Movie	Movie	Johnny Carson	Late Show	12:00	Movie	Late Show		Movie
12:30	Movie	Movie	Johnny Carson	Late Show	12:30	Movie	Late Show		Movie

Early Friday Programs

	Movie: "They Died With Their Boots On"	Eye Guess Morning Star	Sideshow Kids Is People		9:00 9:30	News The McCoys	Sideshow Kids Is People		Woman's World The McCoys
		Concentration	Ed Allen		10:00 10:30	Andy Griffith Dick Van Dyke	Ed Allen Mr. and Mrs.	Farm: News	Love That Bob Dick van Dyke
	Super Sweep	Paradise Bay	Mr. and Mrs.		11:00 11:30	Love of Life	Pipeline	Romper Room	Love Life
	Dating Game	Jeopardy	Pipeline		12:00 12:30	Search	Shopping	Romper Room	Mike
Luncheon Date	Donna Reed	Post Office	Shopping		1:00 1:30	Peter Gunn	James Beard	Cartoons	Douglas
Search	Father Knows	Wunda Wunda	Noon Show		2:00 2:30	World Turns	Movie:	Day of Lives	Show
Luncheon Date	Ben Casey	Tele-Talk	Movie:		3:00 3:30	Password	"O'Shaughnessy's	Movie: "The Flame of	Houseparty
World Turns	Ben Casey	Doctors	"O'Shaughnessy's		4:00 4:30	Houseparty	Boy"	New Orleans"	Password
Password	Confidential	Another World	Boy"		5:00 5:30	Tell the Truth	Conflict	Dragnet	Tell Truth
To be announ	Time for Us	You Don't Say	James Beard			Edge of Night	Frac Phrases	People, Conflict	Edge of Night
Tell the Truth	General Hospital	Match Game	Tell the Truth			Secret Storm	Your Move	Girl Talk	Secret Storm
Take 30	The Nurses	Make a Deal	Take 30			J. P. Patches	Mickey Mouse		PDQ
World Contrast	Never Too Young	Mike Douglas	World in Contrast			Magilla Gorilla	Soupy Sales	Surfside 6	Fun-O-Rama
Razzle Dazzle	Where Action Is	Mike Douglas	Razzle Dazzle			L. Thaxton	Lost in Space	Surfside 6	Fun-O-Rama
Flipper	Captain Puget	Stan Boreson	Lost in Space			News	Lost in Space	Brakeman Bill	Movie
Music Hop	Dobie Gillis	Soupy Sales	Lost in Space					Brakeman Bill	
	CBUT Vancouver Channel 2	KOMO-TV Seattle Channel 4	KING-TV Seattle Channel 5	CHEK-TV Victoria Channel 6		KIRO-TV Seattle Channel 7	CHAN-TV Vancouver Channel 8	KTNT-TV Tacoma Channel 11	KVOS-TV Bellingham Channel 12

MAIN ITEMS ON RADIO STATIONS

AM Stations: CJVI—900; CFAX—1070; CKDA—1220; Victoria. CJOR—600; CBU—690; CKNW—980; CKWX—1130; CHQM—1320; CFUN—1410; Vancouver. KIRO—710; KOMO—1000; KING—1090; Seattle.

FM Stations: CFMS—98.5; Victoria. CKLG—99.3; CFQM—103.5; CBC—105.7; Vancouver. KLXI—95.7; KLSN—96.5; KING—98.1; KIRO—100.7; KETO—101.5; Seattle. KTNT—97.3; KLAY—106.1; Tacoma. KOFM—105.3; Edmonds.

Most stations broadcast news bulletins on the hour and on the half-hour at early morning and evening peak periods.

Major newscasts: CBU: 9 a.m., BBC news; 7 p.m., national news. CFAX, CKDA and CJVI: 8 a.m., 12:30 p.m., 6 p.m., 10 p.m. KIRO: 6 p.m. KOMO: 6 p.m., 10 p.m.

TONIGHT'S HIGHLIGHTS

6:30: CBU: The Ed Whiting Show.

7:03: CBU: Soundings. The Baker Lake Eskimo Artists.

8:03: CBU: Summer Concert. Chamber music.

8:30: CBU: Music Diary. Henry Cowell: a memoir and an appreciation.

9:00: CBU: CBC Strings.

9:30: CBU: Summer Concert. St. George's Youth Choir.

10:30: CBU: Arts and Letters. Dialogues: Tonight: Creature Conversations.

11:03: CBU: Jazz in Liberty.

TIMES GOOD MUSIC HOUR

7:30 P.M.—CJVI

Sailor's Hornpipe, orchestra; You'll Never Walk Alone, Bless This House, Eileen Farrell; One Fine Day, Aquarellen Waltz, orchestra; Shenandoah, Home on the Range, Mormon Choir; Concerto in A—Grieg, Philippe Entremont; If I Loved You, Trees, Eileen Farrell; Gypsy Fiddler, orchestra.

TONIGHT'S FM FEATURES

6:00: KLSN: Rhapsody: Lawrence Welk and his orchestra with Robert Maxwell at the harp.

6:10: CFMS: Stereo Serenade: To enhance your dining hour; George Shearing, Hugo and Luigi Chorus; Chopin waltzes.

7:00: CFMS: Musical Theatre: "Gigi" with Leslie Caron, Maurice Chevalier and Louis Jordan. News at 8:00.

8:00: KLSN: Evening Concert presents compositions by Strauss, Schubert and Beethoven.

8:05: CFMS: Gala Performance: Rossini's Italian in Algiers; Mozart's Adagio in E Major, Nathan Milstein; Chabrier's Espana Rapsodie; Chopin's Military Polonaise.

8:30: CFMS: Holland Festival.

9:00: CFMS: Robert St. John Reports. Veteran radio news foreign correspondent.

9:05: CFMS: Lacrosse: The Shamrocks at New Westminster. Play-by-play with Chuck Mudrak.

10:00: CFMS: From Symphony Hall: David and Igor Oistrakh play Mozart Sinfonia Concertante with Moscow Philharmonic.

11:00: CFMS: Prelude to Midnight: Mantovani, Percy Faith, Ferrante and Teicher.

SIDE GLANCES — By Galbraith

"As I understand it, it's kind of a rat race between the bulls and the bears!"

150 HOUSES FOR SALE

NEWSTEAD REALTY LTD.
1019 GOVERNMENT 382-8117

OPEN HOUSE
THURSDAY, JUNE 2nd
1 P.M. - 4 P.M.
3342 HENDERSON ROAD

If you want luxurious living on three levels, then you must see this 1,400 sq. ft. home. Large gracious slate entrance that takes you up four steps to the expansive living room, L-shaped dining room and knotty pine kitchen. Another four steps of carpetted stairs take you to three very large bedrooms. The master bedroom has its own bath and, of course, a large vanity bath located on this level, too. From the gracious entrance you can enter the large rumpus room. Compact laundry or double garage. Enjoy your patio in seclusion among large oak trees. Seeing is believing!

FULL PRICE $26,800

Call EV 2-8117 or EV 2-1988 and ask for
MRS. V. ROBERTS

ESQUIMALT
$21,500

Gorgeous lot, 85x210 and a beautiful no-step home with 3 bedrooms. Entertainment-sized living room and dining room, adjacent sundeck with water and mountain view. Carport and workshop. To view call
PATRICIA SEDGER
EV 2-8117 or res. 479-3673.

LOOK! ESQUIMALT

Just received a brand new listing of a spotless 4-bedroom home situated on a double, completely-fenced lot. Large living room, dining room and electric cabinet kitchen. House is heavy-duty wired. Full basement rec room, TV room, double garage, patio and many extras.

FULL PRICE $16,950
WITH TERMS

This home could never be replaced for this asking price. To view please call 382-8117 or 479-3673 anytime and ask for
RON SEDGER

REDUCED TO $17,900
THIS HOME MUST BE SOLD

IT IS BRAND NEW, better-than-average built and located in a quiet area, close to all schools and transportation (3 miles from City Centre). High and dry lot. PLEASANT OUTLOOK! The home consists of:
- Living room with fireplace and planter.
- Dining room with sliding glass doors to large sundeck.
- Dream kitchen, hood, fan.
- 3 Bedroom — spacious vanity bath.

The Cathedral entrance gives you convenient access to the high and bright basement in which a bath and rec. room are roughed-in. Remember

ONLY $17,900
LOW DOWN PAYMENT
OR TRADE

The equity in your present home can be your down payment. Dial EV 2-8117, eves. EV 5-8885, ask for
HANS HEGEN

GLANFORD
BRAND NEW AND
BEAUTIFUL
$18,900

You will be delighted with this home in an area of new homes. 3 bedrooms, living room, sundeck off dining room. Kitchen with eating area and a full basement that can be fully developed. $500 Winter Works Programme Grant may be added to low down payment. Please call
PATRICIA SEDGER
EV 2-8117 or res. 479-3673.

SHELBOURNE
STARTER OR
RETIREMENT
REASONABLE DOWN
PAYMENT
2 BEDROOMS (PLUS)

This charming home with a beautiful garden, offers a large living room with stone fireplace. Family size kitchen. The expansive master bedroom offers large closets. Full basement with extra room and drive-in garage. OOM.

$13,900

Excellent terms. For more information call EV 2-8117 or 388-5042 and ask for
BEVERLEY QUINN

FAIRFIELD
3 BEDROOMS

Here is a very charming home located on a quiet, no-through street. A large living room with fireplace, dining area, electric cabinet kitchen with breakfast nook, 4-pce bath, full basement and OOM heating make this a very attractive buy at only

$16,500
(Terms Available)

Call EV 2-8117 or 658-8080 and ask for
KEN BAILEY

LONG AND LOW
6 YEARS OLD
LOVELY FURNITURE

I can't tell you how nice this long, low ranch-type, two-tone bungalow, really is. The 18-ft. living room is well furnished with a rug on the hardwood floor. The two twin-size bedrooms have complete bedroom suites. Electric kitchen with attached utility. All this, and situated among lovely homes on a large lot, in the desirable area off Glen Lake Road on Jenkins. Taxes just $24 per year. It must be sold, so please bring me your offers.

ASKING PRICE
COMPLETE—$10,500

Call EV 2-8117 or EV 2-1988 and ask for
MRS. V. ROBERTS

6 BEDROOMS PLUS
IN-LAW SUITE

This gracious, older home is situated in the Fairfield area close to Beacon Hill Park. Heavy wiring. Automatic oil hot water heat. Also a self-contained, one-bedroom in-law suite. Double lot (104'x138'). Double garage.

FULL PRICE $16,500
With Terms
Call EV 2-8117 or 388-4150
ELLWOOD NAULT

150 HOUSES FOR SALE

NEWSTEAD REALTY LTD.
1019 GOVERNMENT 382-8117

ESQUIMALT
PARKLANDS
$21,500

Sweep up to the front door and enter the charming foyer of this beautiful no-step, 1600 sq. ft. home. Living room with sandstone fireplace, dining room with sundeck off. Master bedroom 16x13 with gorgeous walk-in cedar lined closet. Second bedroom 11x13 plus 3rd bedroom or den. Kitchen 17x11 and so livable and homey you will love it! Lot size 85x210. Easy terms. To view call EV 2-8117 or 479-3673 and ask for,
PATRICIA SEDGER

TWO-FOR-
ONE SALE

HOUSE NO. 1
3 Bedrooms, large family kitchen, large living room. 2 Bathrms, stucco. Duroid roof. Heavy wiring. Copper plumbing. Could be duplexed. Was rented for $90 per month. Oil heating.
AND
HOUSE NO. 2
2-Bedroom cottage. Heavy wiring. Copper plumbing. Oil heating. Duroid roof. At present rented for $50 per month.
The owner must sell! This is a bargain!

ASKING PRICE $11,500
Terms of course.
ELLWOOD NAULT
EV 2-8117 or 388-4150

FAIRFIELD
INCOME AND
GARDEN

50x213 ft. lot, plus one-bedroom suite (rents at $55 per month). The owners' quarters consist of 2 bedrooms, 18 x 14 ft. Living room with fireplace. Beautiful kitchen with large dining area.

ASKING $16,900

Call EV 2-8117 or 388-4150 anytime and ask for
ELLWOOD NAULT

DESPERATE!
JUBILEE AREA

2 Bedrooms, full basement, oil heating, nice living room and dining room. Owner moving out of town. He says, "Bring me an offer!"

ASKING $9,200

Call EV 2-8117 or 388-4150 anytime and ask for
ELLWOOD NAULT

HANDYMAN'S SPECIAL
$6,500
ZONED HEAVY
INDUSTRY

Three possible low rental suites in an older home in an area zoned for heavy industry. Excellent land value. To view, call EV 2-8117 or res. 479-3673, and ask for
PATRICIA SEDGER

JOHNSTON & CO. LTD.
Realtors
Established 1908
1306 Broad Street 385-2471

OPEN HOUSE
SAT. 1 - 5
1925 APPLETON
GORDON HEAD
- Brand new
- Fully landscaped
- 4 Bedrooms
- Large bright kitchen
- 3 Bathrooms
- Finished rumpus room
- Sewing room

Priced at only $27,500
WITH EXCELLENT TERMS
For prior viewing, contact
COLIN MUNRO or
BILL McCULLOCH
385-2471 Anytime.

BEAUTIFUL FAIRFIELD
Close to the Sea and Beacon Hill Park
4 BEDRMS—2 BATHRMS
$14,900

The main floor has a bright through entrance hall with beamed ceiling, living room 15x21 with fireplace, dining room and extra large cabinet electric kitchen with eating area. The master bedroom is on the main floor with 3 large bright bedrooms upstairs. The full basement has a drive-in garage for 2 cars. Economical OOM hot water heat. Only ½ block from the sea. Lawns front and back with secluded garden on a quiet street. For further details and appointment to view call
BILL McCULLOCH
385-2471 anytime

ESQUIMALT
TWO EXCELLENT BUYS
1. $19,800

3 BR, LR with FP, Drm, 4-pce bathroom, master BR en suite. De luxe architect designed home. High, wooded setting, quiet area. Owner transferred.

2. $20,500

3 Brms, LR with FP, Drm, 4-pce bathroom, immaculate house on quiet street with unobstructed view of parklike grounds. Owner transferred. Call
BILL McCULLOCH
385-2471 anytime

ROLSTON HEIGHTS
3 BEDROOMS
2-CAR GARAGE

Modern rancher, living room with FP, large dining area, cabinet electric kitchen with breakfast bar, 4-piece vanity bathroom, large utility, secluded patio, room for cars and boat on large driveway, nicely landscaped, OOM, stucco, on one of the most beautiful streets in Victoria amongst other quality homes, close to everything. Immaculate inside and out. An excellent buy at

$14,900

For immediate showing, call
BILL McCULLOCH
385-2471 anytime

BURNSIDE-TILLICUM
EASY TERMS

This 2-bedroom full basement home is vacant, clean and redecorated. New OOM heat, new durold roof, stucco exterior. Low taxes, on sewer. Asking $10,900 with $1,500 down. Bal. to suit. OFFERS INVITED. Please call LEO VAN DYK, 385-2471 anytime.

FAIRFIELD

A choice listing in this favored district. Gleaming white 2-bedroom home, southern exposure. Thru hall plan with 13x18 living room, open fireplace and oak floor, attractive kitchen, stainless steel double sink, breakfast bar. Master bedroom 13.6x11.9 and 2nd bedroom 11.8x11.6. Full high basement, drive-in garage, well fenced lot. Good value at $15,900.
To view call L. Wilkins at 383-9413 or res. 383-4960.
FRASER BISCOE
777 Douglas St.

150 HOUSES FOR SALE

PEMBERTON HOLMES
1002 GOVT. 384-8126 Ltd.

"FOUNDED 1887"

50 COLOR PHOTO WINDOW DISPLAY

VISIT
CENTENNIAL COUNTRY FAIR
SAANICHTON FAIR GROUND
SAT., JUNE 4
IN AID OF
GIRL GUIDE KINGSWOOD CAMP

OPEN HOUSE
1955 BOURCHIER
SAT., JUNE 4, 2-5 P.M.
OAK BAY BORDER
2 BEDROOMS PLUS
RECREATION ROOM and
BEDROOM IN BASEMENT

Charming smaller home. Ideal for growing family. Dining area in kitchen, living room. Full basement. OOM heat. Fenced yard. Fruit trees. Price reduced for quick sale.

$10,900

with down payment only $2,000. Call RACHEL OR ART PARSONS 384-8126 or 479-1360

ENTRANCING
KING GEORGE TERRACE
SOUTH OAK BAY

VICTORIA'S MOST FASCINATING SEA VIEWS TO THE SNOW-CAPPED OLYMPICS AND LIGHTS OF PORT ANGELES. THE THROUGHWAY PASSAGE OF ALL SHIPPING. AN EVER CHANGING PANORAMA OF INTEREST.

In this desirable residential area, where 1 also live and appreciate its advantages to the full, I offer No. 190, presently tenanted and therefore viewable by appointment only. Set on a valuable part rocky lot 112.5x120, easily maintained, the home provides approx. 1,570 sq. ft. of full view living space, encompassing a 24' living room, separate dining room, modern fully equipped kitchen, two twin bedrooms, double plumbing, a superb den or TV room lined with bookshelves and a glassed-in sunroom. The part basement gives washer/dryer plumbing and loads of storage. Very few homes on King George Terrace become available. Enhancing values indicate this is an opportunity not to be missed. Offered at only $31,800. For appointments to view please phone Mr. Simpson, 384-8126, Res. 383-7369 (110 King George Terrace.)

NEAR GOVERNMENT
HOUSE
$13,250

This spacious 1½-storey older home has been extensively renovated. Features large living room, beamed ceiling, dining room updated, kitchen with family eating area, utility. Den and master bedroom down, 4 bedrooms and bath up. New wiring, new furnace. Owners are moving up-Island and are anxious to get away. Yes, you are right, the price is only $13,250 and good terms are also available. Phone quickly for further details. CLIFF ANDERSON at 384-8126 or 477-3994.

WINDSOR PARK

is just a few hundred yards away from this charming 1½ storey TUDOR type home in SOUTH OAK BAY.
The floor plans include 4 BRs, (2 down and 2 up) 1½ bathrooms, large living and dining room combination and a nice electric kitchen.
New heating system has been installed and water piping and electrical system renewed. Some redecorating is needed hence the attractively modest price of

$15,900

An exclusive listing, to inspect this home call today EV 5-0795 or EV 4-8126 and ask for MR. GREENE.

LOCATION MEANS A LOT

Drive by 3320 Aldridge Street. This attractive stucco bungalow has living room 12x17, hardwood floor and fireplace. Spacious kitchen, two bedrooms 9x11 and 12x12, pembroke bath.
PRACTICALLY NO STEPS, no basement, separate garage, fruit trees. Located on a quiet street of nice homes. Clear title. TERMS ARRANGED.

Full price only $9,000
EV 4-8124 W. WOODLEY EV 4-3916

1946 HAWES ROAD

A charming 3-bedroom, 2-bathroom bungalow, ideal for a family with small children. Tucked away in a pleasant cul-de-sac off Redfern at Quamichan at the border of OAK BAY. Beautifully landscaped and in top condition throughout; very convenient to all facilities. Don't miss this beauty at

$20,500

Ask for MR. GREENE to show you through at EV 5-0795, EV 4-8126.

SOUTH OAK BAY
FOUR BEDROOMS

A lovely stucco 1½ storey bungalow situated on a large lot in this choice area. The main floor has a large living room with fireplace and built-in bookcase. Spacious dining room with small separate den or sewing rm off. Modern cabinet kitchen with adjoining utility area. Plumbed and wired for automatic washer and dryer. Two bedrooms on main floor, two upstairs are reached by concealed stairway. Four-piece bathroom and a washroom in the full high basement. Through hall plan. Automatic oil hot water heat. Drive-in garage. Call now to see this new EXCLUSIVE, priced at

$21,000

Ken Howard EV 4-8126

RETIREMENT BUNGALOW
JUBILEE AREA

Many advantages. NO STEPS — LEVEL LOT. On a quiet street but close to SHOPS and BUS. Spacious, sunny, stucco bungalow (12 yrs) with through hall. Large L.R. with brick fireplace. Two large bedrooms. Excellent kitchen. Utility Area. Separate garage. CLEAR TITLE.

$11,500
MRS. McLEAN
EV 4-8126 EV 4-6867

VALUE PLUS
COLQUITZ-MT. VIEW
SCHOOL DISTRICT
PRICE $14,500

If you have been looking for a neat, well constructed 2-bedroom home, completely redecorated with refinished oak floors, sundeck off dining area with view of mountains and parts of the city, living room with fireplace, full basement and a large sewered lot with fruit trees, completely enclosed, immediate possession, call TED PARTRIDGE or STAN EAKIN, 384-8126 or 382-8305 and 479-5818.

WHITE BUNGALOW
GORGE AREA
2 OR 3 BEDROOMS

An excellent starter or retirement home on a lovely quiet street. Nice BRIGHT living room with fireplace and DELIGHTFUL little SUNROOM off. Separate COZY dining room, large kitchen, 2 nice bedrooms on main floor. Well finished room in basement can be used as 3rd bedroom or den. BE SURE AND SEE THIS! Real value for only $13,950 with terms.
ORV. FOX
384-0531
HAGAR & SWAYNE, LTD.

DON'T DELAY
MOVE RIGHT AWAY!

3-BEDROOM — NO-STEP RETIREMENT HOME.
Spacious, immaculate, oak-floored home, only 10 years old, $12,900, terms.
TEACH & SPARKS LTD.
EV 3-4117 GR 7-2584

3-ROOM COTTAGE, ALL ELECTRIC, small lot. Clear title. $5,950. Phone 386-8146.

150 HOUSES FOR SALE

NORTHWESTERN HOMES Ltd.
of Victoria
909 GOVT. ST.
EV 5-6741
CJVI — 11 a.m. — OPEN LINE

OPEN HOUSE
1027 GOLDSTREAM AVE.
Near Langford Lake
$10,500 WITH $2,500 DOWN
SAT., 2 TILL 5 P.M.

Comfortable living room with HEATILATOR FIREPLACE. Cabinet kitchen with dining area. 2 BEDROOMS, electric hot water. SEPARATE GARAGE. Large landscaped lot, fruit trees. Close to bus and shops. TAXES ONLY $112 gross. You will be pleased with this home. SEE IT WITH MRS. SIMPSON, EV 5-6741.

VLA—VIEW ROYAL

SEA AND MOUNTAIN VIEW from sundeck, living room and kitchen nook. A two-year-old family home set in 1¼ acres of fertile land. Two full bathrooms, high basement with rumpus room. 1,450 sq ft. on main floor. Vendors moving to Alberta, so price slashed to $21,000. Call PETER W. BARDON, EV 5-6741.

ESQUIMALT

TRANSFERRED and must be sold. Most attractive 3-bedroom home. A picture for you from every window. Large living room, dining area. Sun deck. Full basement, rumpus room. Laundry area and workshop. Spotless. Open to down payment. Full price just $19,900. DORIS ADAMS, EV 5-6741 or EV 6-3889.

BEST V.L.A. IN TOWN
V.L.A.! V.L.A.! V.L.A.!

My Vendors are getting mad at me because I've had this listing for a week and haven't sold it as yet. Without a doubt this is the best VLA around Greater Victoria. Built only six years ago, this 3-bedroom dandy well merits your consideration. If you like country living, lots of land and towering mature trees, you should see this! Full basement. On nearly an acre of land. Asking only $18,900. To view dial 385-6741 anytime.
Ask for John Molyard

VIEW ROYAL

Beautiful 3-bedroom stucco bungalow, 14½x18' living room with 2 large picture windows. Attractive fireplace. Separate dining room, eating area in kitchen. Full basement. Loads of room for 2 cars. A-1 condition. Open to offers. Full price just $16,950. DORIS ADAMS EV 5-6741 or EV 6-3889.

DANISH MODERN
OWNER TRANSFERRED

Well kept, 2-bedroom bungalow with full basement and drive-in garage. Nicely landscaped and on a quiet street. The owner has been transferred and must sacrifice this spotlessly clean home with ALL HIS BEAUTIFUL NEW DANISH MODERN furniture. Full price for cash $15,500. Call DON SMITH, EV 5-6741 anytime.

TRADE—TRADE

TRY 2ND MORTGAGE, AUTOMOBILE, ETC.
AS DOWN PAYMENT

Duplex with one suite vacant for owner—full basement, oil-o-matic heating, 2 bedrooms each. Owner will accept 2nd mtge or what have you as down payment. Older building but in good rental area on quiet street off Oak Bay Ave. Phone DON SMITH for further information, EV 5-6741.

OPPORTUNITY KNOCKS

Here is a wonderful break for some lucky couple. A chance to buy a nice clean 2-BEDRM BSMT home close to town. NEW AUTO OIL FURNACE, heavy duty wiring and copper pipe for only $10,500 with a medium low down payment and only $75 PER MONTH. Here's the break: thrown in is a WHOLE HOUSEFUL OF FURNITURE, such as near-new Rogers Majestic TV, Viking electric stove, fridge, kitchen ste. etc. Move right in and start housekeeping. Call WALLY WOOD, EV 5-6741.

STARTING UP OR
SLOWING DOWN?

Two delightful, clean, newer homes in the Jubilee - Haultain area. Both have:
Two good bedrooms.
Large, sunny living room and dining area.
Pretty, bright kitchen.
Nice bathroom.
Automatic furnace.
Plumbed for washer and dryer.
Excellent terms for both.
One at $10,500.
One at $13,800.
See them with Mrs. LeButt, EV 5-6741.

FAIRFIELD AREA

A lovely spacious family home in excellent condition. This four-bedroom home has a separate dining room, large modernized kitchen and full cement basement with new gas furnace. For further information please call JESSIE McGRATH, EV 5-6741 anytime.

RETIRED?
JUST MARRIED?

I've just found the cutest 2-bedroom rancher near Little Saanich Mt. Only 3 years of age, this is a spotless beauty. Auto oil heat. Snuggled amongst a lot of birch trees on a quiet cul-de-sac. $2,450 down at the price of only $10,950. Call 385-6741 anytime.
Ask for John Molyard

BASTION SQUARE
PROPERTIES
Of Victoria Ltd.
24 Hour Service
1136 Gov't St. 386-4294

OPEN HOUSE
THURS.-FRI. EVES. 7-9
SAT. AFTERNOON 1-5
2634 KILLARNEY RD.
CADBORO BAY

This new home is situated on a quiet street, close to a sandy beach! Ideal for the children all year round. The house features 4 spacious bedrooms, three bathrms, dining and family room, living rm with fireplace, double attached garage. Extras include dishwasher, automatic garage doors, exhaust fan, gold medallion standard.
TERMS OR TRADE
PRICE $25,900
Call N. E. HYDE
388-4294

ROOM TO ROAM

Large View Lot — Full High Basement. Could be in-law suite. 2 BRs. — cabinet electric kitchen. Dining area — sun deck facing west. $15,300 — $1,500 down. Phone A. M. Chandler, 388-4294.

HAULTAIN AREA
3 BEDROOMS

Conveniently located in quiet residential area. 2 bedrooms, large living room with fireplace, bright cabinet electric kitchen with eating area and bath on the main floor. Full cement basement with extra bedroom. Attached garage and landscaped level lot. Asking only $11,000. Ph. F. Marshall, 388-5451 or 383-8633

NATIONAL TRUST CO. LTD.,
Real Estate Dept.

VLA — GLEN LAKE — SMART 3-bedroom Post and Beam rancher on nearly ½ acre. Part basement, OOM heat, $12,200. Neighbors have agreed to sell the small portion of property needed to make VLA at very reasonable cost. Ron Scattergood, 478-1974. Hagar & Swayne, 384-0331.

FOR CHEAPER TAXES AND better living, see Grant & Jenkins at Langford, GR 9-1728.

150 HOUSES FOR SALE

SHIRLEY PHILPS'
HOMEFINDERS
Ltd.
Fairfield Plaza 388-4401

OPEN HOUSE
THURS., 2:30 TO 5:30 P.M.
4003 McLELLAN
OFF McKENZIE AVE.

Prettiest and most desirable two-bedroom home we can show you! 1,200 sq. ft. of beauty. Lovely secluded patio in expensively landscaped large lot. You will simply adore it. The price is positively amazing! Asking only $13,900 with good terms.
EILEEN PEARSON
385-3609 or 388-4401

OPEN HOUSE
THURS. 1:30 - 4:00
SWIMMING POOL
2 BEDROOMS

Hawaii calling! You will think you are there in the fabulously landscaped pool area. Palm trees and all—Seclusion. Inside and out easily maintained. Asking $14,500.
your hostess
ANITA CULLEN
386-2084—388-4401

NEW EXCLUSIVE LISTING
POPULAR FAIRFIELD
2 BEDROOMS PLUS

2 extra rooms in developed attic. New wiring throughout—new kitchen cupboards, H.W. floors in entrance, 14x19' L.R. and dining room. Lovely secluded back yard with fruit and shade trees. $14,500.
ADELINE NICHOL
652-2090 — 388-4401

GORGE
3 BEDROOMS
IN-LAW SUITE

Modern and distinctive 8½ year-old, 3-bedroom bungalow, hardwood floors throughout. Delightful in-law suite will please everyone. Lovely deep lot. Really good value here. Asking $15,950 with extra good terms.
EILEEN PEARSON
385-3609 or 388-4401
ANITA CULLEN
386-2084 or 388-4401

DUPLEX—$14,400
Just OFF Cook Street near
Dallas Road

One side—Living Room, Electric Kitchen, 3-pce. Bath, 2 BRs. Other side—Living Room, Large Kitchen, One BR. Full High Basement, OOM heat. New copper plumbing. Drive-in garage. View by appointment.
Call JAN SLATER,
385-9966 or 388-4401

COMPLETE SECLUSION
1,950 SQ. FT. HOME
1 1/10 ACRE

Delightful and unique. This 3-bedroom, no basement home has so many features that must be seen—attractive rumpus room, patios, Japanese garden, gorgeous floor to ceiling white marble fireplace, sea and mountain views. The yard is rocky and easy to care for. One lot could be sold off without interfering with the seclusion. View by appt. only. Phone
MARIAN PRICE,
388-4401—477-6394

FAIRFIELD
YOUNG RETIRED
$16,900

Now you are ready to garden, sit in the shade and eat cucumbers and tomatoes from your own backyard. Within walking distance to ocean, park, shopping and bus line. This two bedroom, sunny home has large living room with fireplace, cheerful kitchen and dining room, large clean basement and separate garage. Call now to view
MARY SMALL,
RES. 386-8544, BUS. 388-4401

$13,000
Of all the Things
Money to buy your home
Is the Most Important

This house offers solid value, from its large, inviting living room to the full, cement basement. There are 2 bedrooms and a modern electric kitchen. Just 14 years old, and the terms: $1,500 Down and $80 per month. (Vacant.) Call
JAN SLATER
385-9966 388-4401

COLWOOD
$16,900
NEW—3 BEDROOMS

Shady trees on quiet street, with rural atmosphere for your children. Large living room with feature fireplace against teak wall, large family kitchen, good storage cupboards. Full basement with room for expansion. Terms to suit you—

DOUGLAS REALTY LIMITED

1810 Douglas Street — EV 5-8784
(Opp. Hudson's Bay Store)

ONLY $11,900

For this lovely 3-BR home. LR 12x13, large eat-in kitchen with dining space. Full basement. New OOH heating. Close to bus, shopping. Very lovely grounds, drive-in garage. Quiet dead-end street. Mr. Yin, EV 5-8784 anytime.

OR

Select one of our new choice 1905 Ferndale—with double carport — $22,550.

(A BEAUTIFUL SEA VIEW GOES WITH THIS ONE)

Situated on a cul-de-sac with panoramic view of the Olympics. This split-level home, designed for family living. Features 3 bedrooms, 2 baths, 2 fireplaces, 1½ baths, 2-car carport. Close to bus and school. Choose your own floor plan. Offers considered. Approximately $12,000 NHA mortgage 6¾%—$110 PIT. To view call GEORGE THORNELOE, EV 5-8771.

HARRY FOSTER LTD.

Thornelee Dr. CALL GEORGE THORNELOE, EV 5-8771

DIRECT FROM BUILDER

Two beautiful 3 bedroom split-level homes in a first class area. Now under construction.

1905 Ferndale—with double carport — $22,550.

Our split levels to be seen to be appreciated.

OR

Select one of our new choice lots, near University and Schools. Be in your new R & P home by Aug. 31st.

CALL

KEN PLEWES—477-4790

Reeson & Finch Homes

I have a fabulous estate in the country, comprised of 8 acres and a magnificent 15-roomed Mansion. It is really one of the most outstanding properties on the lower island. It is positively unique and ornithology. Would suit a professional, church centre, rest home or guest house. Only 20 minutes from city. Phone owner, MR. ROLYARD, Normandy Rd. Ltd.

STOCK FARM

160 acres in resort area with new large house and modern barn. Ideal for potatoes and beef cattle or dude ranch. Lakefront with excellent views. $38,000.

NOTE

These are examples of 10 farm listings all expertly appraised and realistically priced by JACK BAILEY, Dairy Farming Consultant. For details phone 746-6589 or 385-6141 Northwestern Securities Ltd.

SMALL FARM

4.71 ACRES

Central Saanich. Approx. 3 acres cleared. Three bedroom older home. Modern 3-bedroom home. Oil heat. Full basement. A lovely 3-acre garden with easy to care for lady garden. Full basement.

ESQUIMALT SEA AND MOUNTAIN VIEW

Modern 3-bedroom home. Oil heating. Full basement. Beautifully landscaped lot on selected road. Convenient to shopping centre. Price $15,900. For further details call Don Thompson, EV 4-9815, 479-2476.

MARIE MALBON

616-618 Broughton St. — 386-3231
COLONY HOMESALES

FAIRFIELD—$10,500

Attractive stucco home of 5 rooms, full basement. O-O.M heat. Drive-in garage. Large fenced garden. Close to bus and shopping in whole or part.

ERIC PORTER

HANDYMAN'S SPECIAL

Metro Centre District
GORGE DISTRICT

Attractive stucco home of 5 rooms, full basement. O-O.M heat. Drive-in garage. Large fenced garden. Close to bus and shopping. Owner must sell. Reasonable offer of $15,500. Complete furnishings in this home may be purchased very reasonably in whole or part.

ERIC PORTER

GRAND MANSION

8½ acres. High rural views. Great reception hall, open staircase, wide halls. Drawing rm., library, den, 4 fireplaces. Lge. sep. DR. Butlers pantry. Lge. kit. Upstairs 6 bedrooms and 3 baths. Master suite through sep. garage. Upstairs suite rents at $65 and includes sep. utility room. Large crab kitchen. Basement. Oil HW heat. Approximately 3-pce Pemb. bath. Asking price $45,500.

Full Price
Mr. Hutchinson, EV 4-8818
GR 8-3328

DESIRABLE—POSSESSION

2¼ ACRES

GEORGE RANDALL LTD.
EV 4-8109
137 PANDORA AVENUE

RETIRED FOLKS

3521 SAVANNAH

It's SMALL. It's SWEET. It's DE-LOVELY. It's STUCCO. It's built to order from top to bottom. It's all on one floor. It's a real treat to show and sell. Living-dining area. Copper-hooded fireplace. 3pc. tiled bathroom. Oak floors throughout. Covered walk-in entrance. Breakfast nook. Cabinet electric kitchen. Modern 2-pce. vanity bath. Full basement with auto oil heat. Close to bus and shopping. Full price $13,500. Mr. Hanson at 386-2366 anytime.

"OH BOY"

Absolutely spotless—built for a cabinet member 9 years ago. 3 good size bedrooms. 2 and a den. Living-dining. No. 1 fireplace, oak hooded fireplace. Copper-tinted glass throughout. Covered walk to entrance. Large kitchen with dining space. Utility room. Auto oil heat. Close to bus and shopping. Full price $13,500. Mr. O'Brien, 477-1855 anytime

REDUCED $800 TO $14,500. CASH

or mortgage. P.I.T. $58 monthly. 3 bedrooms up. 1 down, 4 year-old tinted Sudetenten glass fireplace. Built-in range and oven. Auto oil heat. Close to bus and shopping. Owner transferred. Must sell. Call STAN SAGE. 384-4941 or 386-7225

4-STAR BARGAIN

IN A CUTE — CUTE HOME
OVER ½ ACRE
JUST $9,950

MODERN HOME

ONLY $13,950

Situated on Beautiful Rural Road
Close to Bus and Shopping
Full Price $14,900

Terms Available

Owner Must Sell

Call Owner Anytime
EV 4-0331

J. ALLAN

EV 4-0331

PRICE $11,500

J. ALLAN

EV 4-0331

OAK BAY

Attractive, modern compact 5-rm bungalow, perfect throughout. O-O.M heat, attached garage. NO stairs. Close to bus, shops, schools. Full price $12,500. To view phone C. H. Holland, Realtor, EV 4-0834, EV 4-1656.

THE YORKSHIRE

737 FORT STREET 384-6614

Waterfront home
Oak Bay bungalow
$24,500

H. ROLD GROOS

UNIVERSITY AREA

6 Rooms — plus bachelor suite down — make payment — have students pay off mortgage

Also complete new home venture. Location service including plans, drop etys and financing. For further information, or appointment to view, call TERRY Dow 386-6191 anytime or 382-7532

Kraspil Construction Co. Ltd.
3040 Douglas St.

UNIVERSITY REALTY

3639 SHELBOURNE ST.
477-7525

GORGE

$13,300

2 BR & REC ROOM

To view call Bill Knowles at
386-9580

METCHOSIN ACREAGE

Two acre lots on beautiful land in the land City water being laid in.

P. R. BROWN & SONS LTD.
Exclusive with
GR 8-1455
SV 4-3433 S. W. BRIDGES

$4,050 and up. Call

A good buy. Don't be hard to find but when you do find it, it sells quickly. People flocking in to see our new conpletely subdivision in Cedwood. Price range from only $10,600 to $11,600. Including the lot.

DUPLEX JUST LIKE A LITTLE 1224 Richardson Street BEACON HILL PARK

Entrance on Ridley Road or Lotus Blake.

ONLY $13,950

MODERN HOME

Full price $12,950. Beautiful secluded waterfront. Sandy 3bdrm. bungalow. Close to bus, shopping and schools. Large living room with fireplace. Auto oil heat. Full basement. Ideal for family. Phone owner, EV 4-9018.

SEAVIEW LOTS

QUALICUM BEACH

P. R. BROWN & SONS LTD.
Exclusive with
GR 8-1455
SV 4-3433 S. W. BRIDGES

"TRADE" OR SALE

Country de luxe home on 30 acres. 1,600 ft. waterfront plus 30 acres. 1,600 ft. W.front plus home sweeping ocean view. Mostly selected 2 acres. 300 ft. W.front plus home site. 1,600 ft. W.front plus home 20 acres. 2,000 ft. W.front plus 2 acres with 4 room cottage. 1 acre with 2 room cottage. 1 acre with 3 room cottage. 1 acre with 4 room cottage. 1 acre with 5 room cottage. 1 acre with 6 room cottage. 1 acre with 7 room cottage. 1 acre with

. . . MOON PEBBLE FILMS

Continued from Page 1

Some are much less than an inch. There are craters, one 10 feet across about 25 or 30 feet from the spacecraft."

The camera was shut down when the earth's rotation blocked signals to Goldstone and officials said no further pictures were expected until 8:30 p.m. PDT tonight when Goldstone again is in position to receive. Meanwhile, tracking stations at Canberra, Madrid and Johannesburg were to make engineering checks with Surveyor.

Some shots were expected to be better in quality, experts say, than the nine pictures sent back by the Soviet Union's Luna IX last Feb. 3.

Surveyor's feat was regarded as a significant advance over Lune IX, which scored after at least four failures. The Soviet craft was a 200-pound shock-resistant ball containing a camera.

It apparently was ejected several hundred feet above the surface from a carrier vehicle equipped with small retro-rockets. U.S. scientists said its impact probably would kill a man.

Surveyor's main rocket and three guidance rockets slowed its 620 pounds to an estimated 8 miles an hour, then it dropped 14 feet to the surface. Shock absorbers and crushable pads cushioned it. Experts said it apparently was stable all the way down as it balanced on a tongue of flame.

HITS THE SPOT

So perfect was the guidance that the landing was within feet of the predicted impact point in the Sea of Storms, a broad dry plain near the western edge of the face of the moon, just south of the lunar equator. It is one of several areas considered as Apollo descent points.

The success, which brought shouts of joy from workers assembled at the laboratory, launched a seven-shot series of Surveyors during 18 months in a style few had dared hoped for.

One project official had called Surveyor "probably more difficult and complex than anything yet attempted in space by anyone."

Seven shots were scheduled because the chances of success were so slim. Presumably later shots will aim at different possible manned landing areas. Surveyor's ground shots then will be compared with those from the upcoming Orbiter series, which will make photos as a spacecraft skims as close as 29 miles to the surface, and on the basis of this an Apollo site will be selected.

Telescopic pictures from earth show the Sea of Storms landing area as a hundred-mile-diameter plain ringed with ridges. In the southern portion is the 1,800-foot-high Flamsteed Crater. And just north of it is Surveyor's resting place.

One expert at the laboratory, which controlled the flight, said after seeing the pictures: "It looks like they prepared a landing field for us."

He added that one shot made the surface look "like rough asphalt, but it's still pretty smooth."

"I'll bet the scientists who predicted a heavy layer of dust on the moon are committing hari-kari about now."

Meetings Calendar

British-Israel, 8 p.m. Monday in Newstead Hall, 734 Fort St. Mr. R. Avery will speak on "Rhodesia and the Commonwealth."

The Lions Club, noon Friday at the Empress Hotel. Color slides and commentary on "Wild Life of India" by David Stirling.

Evening Branch Woman's Auxiliary of St. John's Anglican Church, Tuesday at 8 p.m., ladies' lounge.

St. John Ambulance, Retired Members Group, 2 p.m. Wednesday at Lord and Lady Rodney's. Bus leaves St. John headquarters at 1:15 p.m.

Blind Workers Return

TORONTO (CP) — The 175 striking blind employees of the Canadian National Institute for the Blind voted Wednesday to return to work.

The workers in the CNIB broom-making plant struck a week ago for higher wages.

Treatment Not Prison For U.S. Drug Addicts?

WASHINGTON (AP) — The House passed a weakened but still significant bill today providing for treatment rather than imprisonment of narcotics addicts charged with non-violent crimes.

If approved by the Senate, the bill would mark a turning of the corner in congressional policy toward drug addiction, a first step away from stiff mandatory prison sentences and toward hospital rehabilitation.

The bill applies only in federal courts, but New York and California, which contain about 60 per cent of the more than 50,000 addicts in the nation, have similar laws.

The measure provides that an addict charged in federal court with a crime such as theft could, if he agreed and doctors felt he could be helped, be committed to a hospital for treatment rather than stand trial.

He would be required to remain under treatment for up to three years. If cured, the charge would be wiped off his record. If he went back on drugs, he could be tried on the original charge.

The administration had asked that this pre-trial commitment procedure also cover addicts who sell narcotics solely to finance their own habit. The House rejected this, 198 to 168, but gave courts authority to hospitalize this type of seller after conviction.

Present law imposes mandatory prison terms for conviction of sale or possession of narcotics or marijuana. The House bill repealed mandatory sentences for marijuana offenders between the ages of 22 and 26, but refused to do the same for narcotics offenders not covered by the commitment procedures.

Rebpulcians tried to knock out pre-trial commitment on grounds that it permitted "trade of a crime for a cure" regardless of whether addiction caused the crime. They lost on a standing vote, 77 to 43.

On the final vote of 367 to 1, by which the bill was passed and sent to the Senate, only Rep. Martha W. Griffiths (D—Mich.) voted no. She said she considered the offer of commitment instead of trial a bribe.

U.S. Architect Named

SPOKANE (AP) — Architect Harold C. Whitehouse of Spokane has been chosen to design a centennial memorial fountain for Penticton, B.C., it was announced here Wednesday.

Long-Delayed Drug Prices Probe To Open

OTTAWA (CP — A special Commons investigation of drug prices will go ahead next week, a year to the day after the federal government formally made the commitment to hold such an inquiry.

Health Minister MacEachen is tentatively scheduled as the first witness.

Later witnesses will include Revenue Minister Benson, the Canadian Pharmacists Association, the Canadian Pharmaceutical Manufacturers Association, the Canadian Medical Association and a number of individuals and private drug firms.

The drug price inquiry has been kicking around Parliament for several years. It temporarily was set aside for a special investigation in 1964 of drug safety and of the hazards of food contamination from insecticides and pesticides.

This aspect of the investigation was completed in December, 1964. The pricing inquiry was revived June 7, 1965, by then health minister Judy LaMarsh, but it never was held although the Commons authorized a special committee to make it.

MEMBERS APPOINTED

The authorization was renewed Feb. 15 this year and a week later the 24 committee members were appointed.

After a lapse of more than a month, the committee met April 26 and elected Dr. Harry Harley, Liberal MP for Halton, as chairman. He headed the previous committee inquiries into drug safety and food contamination.

Another two-week lapse occurred before the committee met May 12 in secret session. The committee approved the hiring of a counsel, Ottawa lawyer A. M. Laidlaw, and an accountant, W. J. Blakely of Kingston. Since then there have been no sessions.

HAS SEPARATE INQUIRY

Meanwhile, the Newfoundland government has established its own investigation of food and drug prices in that province, giving the task to a royal commission without advising the federal government.

This news provoked pressure from the opposition side of the Commons for action by the parliamentary committee.

The committee has unusual features in addition to its slow start.

For one thing it will have counsel — an expert on patent law — to question witnesses and an accountant to check figures of costs and prices. Only rarely has the Commons agreed to provide such facilities and the government to set aside the funds.

In hopes of having a report by the end of the year, Dr. Harley said that persons and organization presenting briefs to the committee have been instructed to send them in a week in advance. This will give MPs a chance to read the briefs and prepare questions.

In addition, the committee goes into operation with a commitment from Mr. Benson that the government will take action if it recommends removal of the 11-per-cent sales tax on drugs.

The commitment almost was unprecedented and was given by Mr. Benson in the Commons in the face of considerable public pressure in the House from government supporters and opposition MPs.

Man Injured As Car Skids On Wet Road

Gordon Ashton of 4240 Raymond, was treated for leg injuries at Royal Jubilee Hospital today after a three-vehicle crash on Oak Bay at Hampshire.

Oak Bay police said a car driven by David Else of 833 Byng skidded on the wet road and was in collision with an oncoming van driven by Mr. Ashton at about 8:30 a.m.

The Else auto also collided with a car driven by Mrs. Lavina Knight of 1841 Gonzales, causing light damage.

Damage to the Ashton and Else vehicles was described as very heavy and estimated at $800 to each.

COUNTERFEIT TRIAL

Undercover Agent Tells of Operations

TORONTO (CP) — A provincial police undercover agent testified Wednesday that he posed as a member of a counterfeit ring to help foil a plot to counterfeit $100,000,000 in United States funds.

Royston Packard, a former technician in counterfeit cases for the attorney-general's laboratory, was testifying at the trial of Carl G. Uteck, 44, of nearby Thornhill, and Marc Jean Therriault, 41, alias John Mark Martin, of no fixed address.

Uteck and Therriault are charged with conspiracy to make, receive and possess counterfeit money. They were remanded to June 10 when more Crown witnesses will be called.

Mr. Packard told Magistrate M. J. Cloney the gang wanted to use his technical skill to make money for export to the U.S.

He said he met Uteck, a salesman for an industrial equipment firm, last Dec. 6 through a friend's introduction. Uteck offered him the counterfeiting proposition three days later.

The money was to be sold through U.S. businessmen who control finance companies.

BECAME AGENT

When he told Vernon Whitley, provincial police deputy commissioner, of the incident, he was advised to play along with the scheme as an undercover agent.

Mr. Packard said Uteck arranged a Dec. 13 meeting with a John Martin, who said he needed $50,000 in counterfeit U.S. bills by Christmas.

"I was to receive 10 per cent of the face value of the bills," said Mr. Packard.

Uteck also told him, he said, "of a friend who wanted $2,000,000 right after Christmas."

"My share was to be deposited in a Swiss bank."

. . . MEDICARE

Continued from Page 21

it drew up its budget accordingly.

Joseph Crosbie, secretary-treasurer of CU & C Health Services, which insures almost 200,000 British Columbians compared with 280,000 covered by BCMP — said his organization still can offer lower group rates than the government's individual rate.

But he admitted BCMP already has taken away almost one-third of CU & C's individual subscribers and now actually has begun nibbling at the group-rate fringes of private plans.

"We know they are beginning to get some people in a few groups where the rates are high and the persons have to pay the full amount—such as executives.

"The government subsidies bring BCMP premiums lower than their rates so some of these people are quitting their group plans and taking out the individual policies offered by BCMP," he said.

Mr. Crosbie said that the highest group rates charged by his non-profit organization — $4.35 for single persons and $12.50 for families—will not be affected by next January's doctor fee increase but will have to be raised in 1969's increase.

OTHER RATES

All other groups rates will have to be raised in January and if the government premiums remain the same this will close the differential considerably.

However, he said employers may increase their portions of the group-rate charges and there probably will remain a natural preference among most workers to stay with company-sponsored plans.

BCMP rates now are $5 for a single person, $10 for a married couple and $12.50 for a family. These are unsubsidized premiums for any person with more than $1,000 taxable income.

INDIVIDUAL PLAN

Medical Services Insurance—the doctor-sponsored individual plan—has rates of $6.25, $12.50 and $18.50 respectively and it admits, along with CU & C, that it has lost many subscribers to the government plan.

The government employees medical services organization—which insures some 21,000 government workers as well as MLAs went into the hole by $70,000 last year while charging rates of $4 and $10 (which the province spilt with employees) and has urged subscribers to be more careful in using doctors because the fees are going up and difficult financial problems may arise.

That's what all the non private plans face.

They can also mediate on Premier Bennett's original promise that any of them who wished could become carriers (agents) of the government scheme — which subsequently was withdrawn so the government alone had the benefit of a subsidized plan.

Mother Creating 'Four-Year-Old Fagan'—Ostler

Magistrate William Ostler said Wednesday a mother's explanation that she shoplifted for the benefit of her young boy was making of her son "a sort of four-year-old Fagan."

Mrs. Laura Hauzer, address unavailable, was fined $150 in central court on a charge of theft under $50. She said she stole a small quantity of goods from Hudson's Bay store because her son was going without.

"You're a very dishonest woman," the magistrate answered.

"You have the effrontery to blame your four-year-old son."

Pointing out that she had been previously convicted for the same offence, he added, "If you keep this up you will go to jail."

. . . JAPAN

Continued from Page 1

would be started as soon as the agreement goes into effect officially, the spokesman said.

Mining will be started in the fifth year and placed on a commercial basis the following year.

The whole of crude oil mined under this project would be supplied to Japan, using the exjsting pipeline linking Alberta with Vancouver, the spokesman said.

However, in case the cost of producing the oil proved too high to be competitive in the Japanese market, it would be sold locally in Canada, he said.

The Japanese ministry of international trade and industry said the Alberta oil development project was part of a program Japan was launching to develop overseas oilfields with Japanese capital and techniques to promote stable sources of low-priced oil supply.

Other projects under the program include plans for the development of oil resources off North Sumatra, in the state of Sabah, and Australian New Guinea, the ministry sad.

345 Pigeons Complete Race From Lytton

Lytton, B.C., is three hours, 16 minutes and 16 seconds away as the pigeon flies, the Capital City Racing Pigeon Club discovered Sunday.

The two top birds in the 160-mile race were owned by D. Roe. Owners, in order of finishing, of the next eight fastest birds in the 345-bird field were: J. Polz, D. Nellstyn, P. Blackstock, P. DeCicco, W. Gallop, J. Lowrence, B. Woolley and K. Mawdsley.

S. Mawdsley had the swiftest bird among junior members with a time of 3:19:41. Birds belonging to R. Brawn, C. Perry, G. West and J. Van Schaik were not far behind.

OAK BAY

Jubilee To Start With Tea

A tea party behind the tweed curtain in Oak Bay municipal hall Friday afternoon will start off weekend Diamond Jubilee celebrations.

A talent show will follow at Oak Bay Junior Secondary School in the evening at 8 p.m.

More tea will be poured Saturday at Oak Bay Village and several shopping centres.

A parade will round off the morning's events. The parade will start at Oak Bay Junior High School to Foul Bay Road, to Oak Bay Avenue and on to Oak Bay Marina, then along Beach Drive to Estevan, ending at Willows School.

Oak Bay Senior Secondary School band will entertain in Willows Park in the afternoon followed by a dancing group from 1:30 p.m. to 3:30 p.m.

Later Fred Usher and his orchestra will entertain followed by a group called the Beau Gentry who will provide music for teen-age street dance.

At Windsor Park a cricket match will be held and Sunday off Willows Beach a fleet of sailboats will be staging races.

Also in the water at 2 p.m. Sunday will be champion log birlers Jubiel and Ardiel Wickheim.

Special event for children will be a treasure hunt on Mary Tod Island from 1 p.m. to 4 p.m. with the Inner Harbor's stern-wheelers providing shuttle service.

BRIDGE RESULTS

Winners of the Victoria Duplicate Bridge Club's Tuesday game at 1012 Douglas Street were:

Section A: Harry Brawn and Les Stewart, first; Bryan Baxter and Brian Larkey, second; Walt Allen and George Morgan, third; Marguerite and Byron Price, fourth; and Aileen MacPherson and Sam Lucow (two Vancouver visitors), fifth.

Section B: Bill McConnell and Dick Lipsey, first; Fran Newall and Lek Isaacson, second; Molly Collins and Dorothy McConnell, third; Vana Warholm and Ron Smith, fourth; and Bill Mais and Bill Chisholm, fifth.

Victim Named

ALBERNI—Police Wednesday identified a 78-year-old woman killed Tuesday night when hit by a taxi on the outskirts of the city. An inquest was ordered into the death of Margaret Frances Carduff, who was crossing a street at the time of the accident.

2 CAPACITY AUCTIONS TODAY
at MAYNARDS
10 a.m. and 7:30 p.m.
Featuring: Large selection of Modern and Traditional Furnishings from Crown Assets Disposal Corporation (at 10 a.m.)
1964 Chev. Biscayne, 18' Flying Bridge Cabin Cruiser, and many household items.

KILSHAWS
1115 FORT STREET
Highly Interesting
AUCTION
FINE MODERN
FURNISHINGS
FRIDAY at 7 p.m.
Living, Dining and Bedroom Suites
New 2-Pce. Colonial Chesterfield Suite
Single Hide-a-bed
New Lounge Stes.
Mr. & Mrs. Bedroom Stes.
New Knechtel Dining Ste.
Small Rosewood Piano and Dominion Piano
New Coppertone and Chrome Dinettes, Chests, Single Beds, China Cabinets, End Tables
RUGS—New and As New
12'x15' - 9'x12' - 9'x10'6"
and others
Refrigerators
Apt. Electric Range
Washers, etc.
1953 Encyclopedia Britannica
Cut Glass, China, Glassware and Bric-a-Brac
A Capacity Sale for Your Inspection
Kilshaws Auctioneers Ltd.
1115 Fort Street 384-6441
For your sale or cash guaranteed appraisal call Kilshaws.

THE GREATEST SHOW ON EARTH
"THE BRIDGE ON THE RIVER KUAI" (PARDON—RIVER CRY)
Starring "BULLDOZER BILL"
Co-Starring "JACKHAMMER PETE"
With An All Star Supporting Cast
"SEWER SAM" "CONCRETE CARSON"
"SANDPILE SAMSON"

PRODUCED IN BASTION SQUARE—AFTER 4 YEARS OF PLANNING AND 4 MONTHS OF WORK THIS BEAUTIFUL BRIDGE CAME INTO BEING ON MAY 31—JUST IN TIME FOR THE TOURIST SEASON

(HAVE YOU SEEN THE SQUARE LATELY?)

THIS BRIDGE IS NOW THE ENTRANCE TO HUMBER'S FABULOUS FURNITURE EMPORIUM

PRIZES OFFERED FOR CROSSING BRIDGE

3 Conducted Tours of Bastion Square
(When Completed in the Summer of 1986)

THEY SAY "DON'T CROSS YOURBRIDGES BEFORE YOU COME TO THEM"—BUT, HOW ELSE CAN YOU GET TO HUMBER'S?

IT IS INTERESTING TO NOTE THAT YOU ACTUALLY CAN GET TO HUMBER'S . . . BUT DO WEAR HIKING CLOTHES . . . AND IF YOU MAKE IT PAST ALL THE BLOCKED-OFF STREETS, WE ARE STILL SELLING NEW NATIONALLY KNOWN BRANDS OF FINE FURNITURE FOR VERY MUCH LESS THAN MOST PEOPLE.

HUMBER'S of BLASTED BASTION SQUARE

TEEN-AGE CANADA

★★★ ★★★

Join Club Of Shyness

By JACK HUTTON

So you're shy?

Meeting a complete stranger throws you for conversational openers. Large noisy parties make you uncomfortable. You look at the popular swingers in your crowd and feel inadequate.

Well, join the club.

You've just joined the ranks of a group that has included Albert Einstein, Abraham Lincoln, George Bernard Shaw, King George VI, Eleanor Roosevelt and Dag Hammerskjold.

The first time that Shaw stood up in public to speak (at a debating club) he could hardly put one word after another. He kept going back every Sunday until he'd conquered it.

And, as he told one of his biographers, "It's like learning to ride a bicycle. You keep falling off until the day when you can stay on. After that it seems natural."

Big Advantage

Lincoln was once asked why he preferred to stay in the background at social gatherings. "It gives you a big advantage," he said. "If you keep your mouth shut people might think you are a fool. But open it and they know you are."

The gentle-mannered King George VI grew up convinced that he would never have to rule the British Commonwealth. It was sheer mental torture for him to prepare his first radio broadcasts, fighting a severe stammer.

Mrs. Roosevelt, who probably logged more travel miles than all but a minority of her generation, never got over her shyness. Yet she carried on fighting for values in which she believed.

I'm writing this column because of two letters that have arrived within recent weeks. Both were from readers who had read a column I wrote months ago on loneliness.

Not That Way

"I can't tell you how comforting I found it to read that psychologists believe the most sensitive years for a human being are probably those between 13 and 20," said one reader, a 16-year-old girl.

"We're constantly told that this is a go-go generation. Somehow you get the outside picture of happy extroverts having the time of their lives. It just isn't that way at all."

The second correspondent, a 17-year-old Grade 12 student, said he would like to see a future column on shyness. "It's something that I think I've just begun to conquer," he wrote. "But it's something that seems peculiar to my age group."

My friend, it's not peculiar to your age group. The person who can truthfully say that he has never known a moment of uncertainty in his life is either a liar or an extremely rare type.

I'll never forget giving a lecture on jazz 10 years ago. The thought of being nervous never occurred to me until the split second I stood up. Then my voice turned to a squeaky stammer, my stomach did flip-flops and my hands started to shake.

Nervous

The fact that the audience of about 50 was trying not to notice only made it worse. I remember a flower-hatted lady whispering behind her hand to a friend: "He does get nervous, doesn't he?"

Nervous? I was petrified. Yet the same thing didn't happen again in more than 100 times that I've sat on panel discussions, spoken to small groups or appeared on TV. That doesn't mean that it won't.

Are there any ways to fight shyness? There are, I think, four time-honored tips.

- Be yourself. Never try to be something you aren't. You're actually a pretty nice person, you know. Let people accept you for what you are — not an artificial front.
- The fastest way to make people interested in you is to be interested in them.
- Become involved in some activity that will require you to project and be involved with people — a club, sport or local drama group.
- Finally, just remember you're not alone.

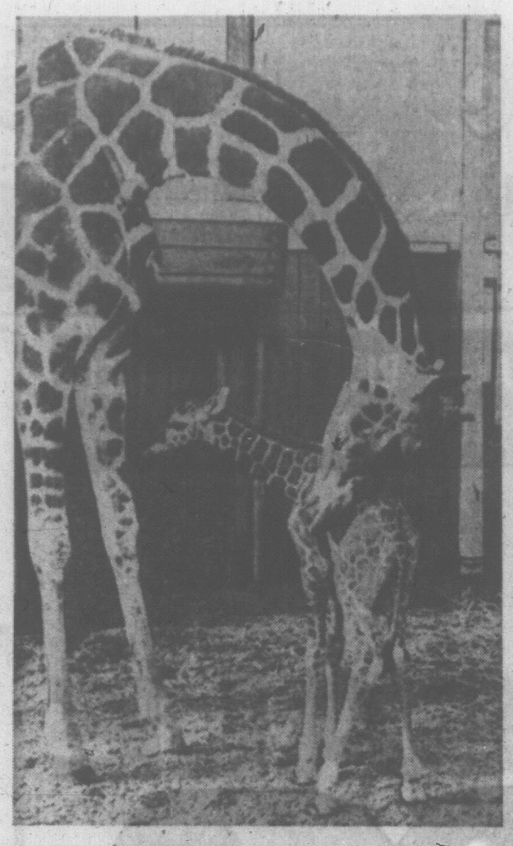

HELLO DOWN THERE — Though still a little wobbly on its long legs, the first giraffe born in Seattle's Woodland Park Zoo is nuzzled by its mother, Duchess, a few days after birth. The baby, as yet unnamed, stands five feet tall. Mama is 13 feet, 6 inches. Duke, the 15-foot poppa, was off somewhere getting something to calm his nerves. Baby was born Sunday after a 419-day pregnancy. (AP/Wirephoto.)

HE GIVES AWAY GRAND PRIZES

Is there something you want to know? Do you want to win a set of valuable books or other instructive prizes? Then ask Andy.

Andy will answer questions submitted by child readers and those who submit the questions he selects to answer will receive worthwhile prizes.

The youngster who asks the first question answered each day receives a 20-volume set of the World Book Encyclopedia and of the second question a Hammond Atlas or Globe.

Andy sends a complete, 20-volume set of the World Book Encyclopedia to Jenifer Lewis, age 8, of San Bernardino, Calif., for her question:

Are there canaries on the Canary Islands?

Chances are your sweet-singing canary bird never visited the Canary Islands. But some of his ancestors may have lived there long ago. Perhaps they learned to sing there in the warm mountain forests, but the islands were not named for them.

There are 13 of the little islands. They lie in a warm part of the Atlantic Ocean about 60 miles from the shores of northwest Africa. In ancient times people were not brave enough to sail their ships very far from land. The Atlantic Ocean was a terrifying place right up to the time of Columbus. But the Canary Islands were close enough to land to be discovered long before this.

The sailors of ancient Rome knew about them and Roman reporters wrote about them. And it was the Romans who named them. The visiting sailors noticed that big, fierce dogs ran wild on some of the islands, but if they noticed the canary birds they said nothing about them. The Roman name for dog was canis and they named the group of islands Canaria, meaning the land of the dogs.

Later the name Canaria was changed to the Canary Islands. And later the sweet-singing birds were found on wooded hills of certain islands. These songsters of the Canary Islands were called canaries. Most wild canaries have feathers of drab green or murky yellow and their wild songs sound like flocks of cheerful finches. In fact they are related to the pretty finches and some of their relatives once lived in North America.

Pet Canaries Trained

The wild songsters of the Canary Islands were tamed and trained and in captivity their plumage changed to sunshine yellow. They enjoyed captivity and sang their very best for their human friends. Their voices became far better than those of their wild cousins, and their singing improves with almost every new generation. The first pet canaries were captured and trained in the Canary Islands and sent to Europe more than 400 years ago.

The wild dogs have long since departed and people live on only seven of the 13 islands. Less than a million people make their homes there, but ships pass by on their way down the African coast and many travelers stop to visit. The islands belong to Spain and are divided into two provinces, each with its own capital. The people who live there grow flowers, fruits and vegetables and sometimes the visiting ships take their produce to the markets of Europe.

Witch-Doctor Collects Other Half of Bill

ADDIS ABABA (Reuters)—The services of a witch-doctor were successfully employed by the British embassy in this Ethiopian capital to ensure fine weather at the embassy garden party in honor of the Queen's birthday.

Sir John Russell, the British ambassador, who has employed the same witch-doctor on previous occasions, personally met the costs of the operation which amounted to 20 Ethiopian dollars (about $8.50).

Addis Ababa had been plagued with almost continuous rains and the day before the garden party it poured.

"I tore the $20 bill in half and gave one piece to the witch-doctor," Sir John said. "I promised him the other half if there was no rain at the party. I gave it to him later and consider he did a jolly good job of work."

The garden party, attended by more than 600 guests, took place in blazing sunshine.

Smokers More Liable

VANCOUVER (CP)—Smokers apparently are more liable to common colds and other respiratory infections than non-smokers.

A year-long study of student nurses at Vancouver General Hospital—half of them smokers—showed that each smoker averaged 2.3 more days respiratory illness than the non-smoker.

Nurses were used because they live under conditions where they have to report all infections, said Dr. Donald Anderson, associate professor of preventive medicine at the University of British Columbia, who conducted the study.

He said that for some time it was generally believed smokers were more susceptible, but until now no evivdence was available.

Both groups recovered from simple colds in about the same time, but the smokers took twice as long to recover from bronchial infections.

Yes, It Was Windier in May Says Weatherman

Victoria had some record-breaking weather in May.

We had the highest average wind speed since 1959, an average of 13.5 miles per hour.

On the 4th and 5th we had the highest temperatures ever recorded here on those days—72.8 and 86.2, respectively.

And on the 27th we had the coldest temperature ever recorded on that date, 39.4 degrees.

The weather station on Gonzales Hill also reported a mean temperature for May of 52.6 which was 1.5 degrees below normal.

There was a rainfall for the month of .93 inches which was .03 above normal.

And there were 314.1 hours of bright sun — 39.1 hours above normal, suggesting May didn't know where it was going.

FALL MARRIAGE?

Bride Ignores Groom

MOSCOW (Reuters) — Chi-Chi, a prospective panda bear bride from Britain, sleeps side by side with her Russian fiance — with an iron grille decorously separating them.

This is just about the only sign of interest the reluctant Chi-Chi shows in Moscow zoo's male, An-An, keeper Bella Nogina said today.

As Miss Nogina spoke, An-An bleated through the grille to Chi-Chi but gained no response. Chi-Chi concentrated her efforts on chewing sugar.

"She's always like that," said Miss Nogina. "She only looks at him when we feed him first."

Chi-Chi arrived here from London zoo March 11. Early attempts to bring the pandas together ended in failure when, said eyewitnesses, they showed "aggressive tendencies."

The nine-year-old black-and-white pandas, natives of China, had not seen another member of their species for some seven years, and their initial antagonism was not unexpected.

Zoomen here hope that by the fall when the twice-yearly panda mating season comes round, the marriage can take place.

Prince George Official Named

The Municipal Officers Association of B.C. Tuesday elected C. A. Jeffery of Prince George its new president.

Other officers elected during the 27th annual conference at the Empress were: Vice-president, G. H. Carroll, Richmond; secretary-treasurer, L. H. Ormiston, West Vancouver; executive members, J. Youngberg, Richmond; N. E. Woodward, North Vancouver; James Sawyer, Alberni; A. Selbie, Kinnaird; J. E. Niebert, Qualicum Beach; H. W. Cooper, Penticton, and J. A. Currie, Kitimat.

The three-day conference ended this afternoon.

Animal Life

ACROSS

1 Porcine animal
4 Bird's ——
8 Aquatic mammal
12 High card
13 Married gypsy woman
14 Gaelic
15 Weight of India
16 Dreamers
18 Kind of fish net
20 Those against
21 Fiber knots
22 Rim
24 Country animal show
26 Male deer
27 ——fish
30 Talisman
32 Live
34 Photographic device
35 Redacted
36 Wynn and Sullivan
37 Parts of circles
39 Large casks
40 Bewildered
41 Green vegetable
42 Cheek cosmetic
45 Suckling pig
49 Intervene
51 Isaiah (ab.)
52 Solar disk
53 Tyndareus' wife (myth.)
54 Blockhead
55 Misplaced
56 Presently
57 Woody fruit

DOWN

1 Time gone by
2 Froster
3 Flowers
4 Undulation
5 Was borne
6 Egg dish
7 Polynesian herb
8 Net
9 Formerly
10 Italian city
11 Not as much
17 Loitered
19 Australian cattle dog
23 Challenges
24 Visage
25 Biblical name
26 Fixed look
27 Locality
28 Arabian gulf
29 Marries
31 Expunger
33 Local positions
38 Larch
40 Emissary
41 Hymn of praise
42 Royal (Scot.)
43 Preposition
44 Shoshonean Indians
46 Order (Latin)
47 Brother of Jacob (Bib.)
48 Log float
50 Southern state (ab.)

Answer to Previous Puzzle

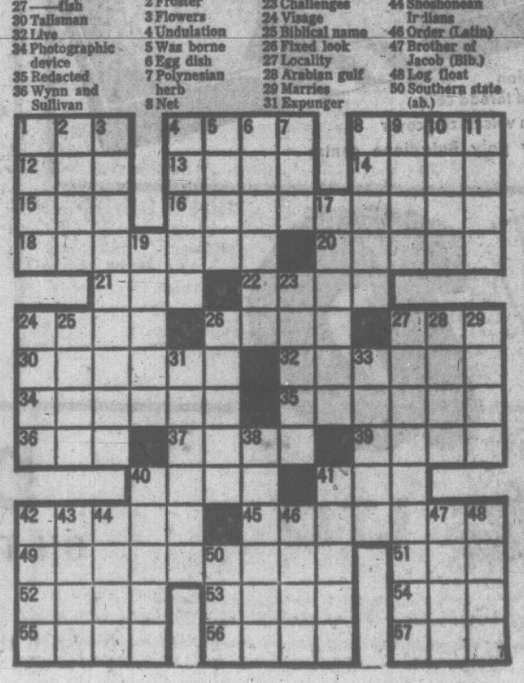

THE GIANTS

WIZARD OF ID

APARTMENT 3-G

B.C.

DICK TRACY

BUZ SAWYER

NANCY

BRENDA STARR

MARK TRAIL

BATMAN

Firestone Summer Sizzlers

MORE SAFETY! MORE MILEAGE! BEST GUARANTEE!
AND THE LOWEST PRICES IN TOWN!

Firestone TIRE SALE

NOW just in time for long summer driving . . . genuine savings on Canada's strongest, longest wearing tires. Choose your type . . . name your price! We're accepting any reasonable offer during this special event.

EVERY SIZE EVERY TYPE
Sale Priced!
Tubeless • Tube type • Nylon
Rayon • Blackwall • Whitewall
Premium • Retreads • Used tires

Make Your Deal This Week Sure!
Sale Ends Saturday, June 4th at 6 p.m.

FREE EXPERT MOUNTING

Just say *"Charge It!"* TAKE MONTHS TO PAY ON OUR EASY PAYDAY BUDGET PLAN

TERMS AS LOW AS $1 DOWN

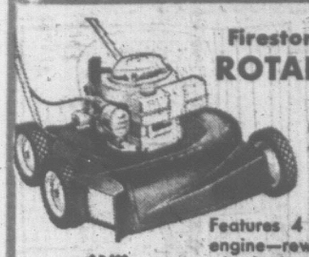

Firestone DELUXE 20" ROTARY MOWER

$58.88

Features 4 cycle, 3hp. Lauson engine—rewind start—3-position wheel adjustment.

8-D-300

---

50 ft. GARDEN HOSE

99¢

Strong black vinyl hose with 7/16" inside diameter. Resists heat, cold, mildew or rot. Zinc die-cast couplings.

8-H-16

CARTOP CARRIERS

"RANGER" Fits all models. Reg. $15.95. SALE $10.95

"ULTRA RACK" 49" and 57" sizes. Reg. $13.95. SALE $9.99

"SUCTION CUP TYPE" Ideal for small cars $4.99

LOW DOWN PAYMENT—EASY TERMS

GYM SWING SET

10-U-77

$22.66

Play tested for safety! Complete with 2 strong metal swings, gym rings, trapeze bar and pumping swing.

18" BRAZIER

$6.69

Perfect for summer picnics. Detachable folding legs make it easy to carry. Has hi-lo crank and chrome grille.

10-C-175

OPEN A
"PAY DAY ACCOUNT" TODAY!
LOW DOWN PAYMENT — EASY TERMS

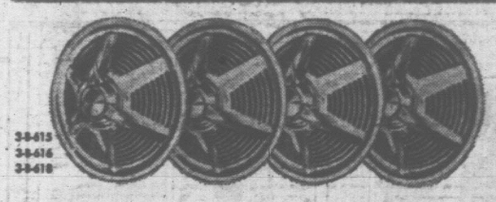

38-613
38-616
38-618

SPORTS WHEEL COVERS

Add a sporty look to your car! Distinctive chrome wheel covers with 3-bar spinners. (38615—13", 38616—14", 38618—15").

Set of 4 **$28.50**

560x15 Nylon Tube Type Tires

Fits Volkswagen 1200s, M.G. Regular price $21.60 each. BIRTHDAY SPECIAL at..... $12.95 Exch.

Set of 4 – $48.95, Exch.

650x14 De Luxe Champion Tubeless

Fits Chevy II, Falcons, Comets, Barracuda, Rambler Classic. Regular Price $18.90 each. BIRTHDAY SPECIAL at..... $15.95 Exch.

Set of 4–$59.95, Exch.

Firestone "New De Luxe Champions" 750x14—WHITEWALLS

Fits Chev, Dodge, Ford, Plymouth, Pontiac, etc. Regular Price, each..... $37.15

Special Sale! $24.95 Exch.

Set of 4 $95.25, Exch.

750x14 Tubeless S.T. Miler Nylon

Fits Chev, Ford, Plymouth, Dodge, Pontiac, Rambler 88. Regular Price $31.50. BIRTHDAY SALE SPECIAL.... $14.95 Exch.

Set of 4 – $56.95, Exch.

600x13 De Luxe Tubeless Whitewalls

Fits Chevy II, Falcons, Envoy, Vauxhall, Comet, Sunbeam. Regular Price $30.25 each. BIRTHDAY SPECIAL at..... $15.95 Exch.

Set of 4 – $59.95, Exch.

ALIGNMENT SERVICE SPECIAL

HERE'S WHAT WE DO:

MOST POPULAR CARS

Align front end to manufacturer's specifications.
Adjust brakes and repack front wheel bearings.
Balance front wheels.

$9.95

SENSATIONAL OFFER!

Jack Nicklaus **GOLF BALLS**

3 for $1.33

(Limit 3 Balls per customer. Additional Balls $1.00 each.)

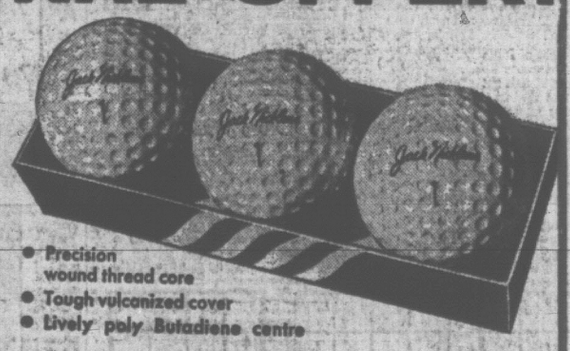

- Precision wound thread core
- Tough vulcanized cover
- Lively poly Butadiene centre

10-U-38

PICNIC CHILL CHEST

Features galvanized liner with ice compartment, fibreglass insulation and self-locking swing-a-way handle. Size 18¾" x 10¾" x 14¾".

$12.44

LAWN FURNITURE

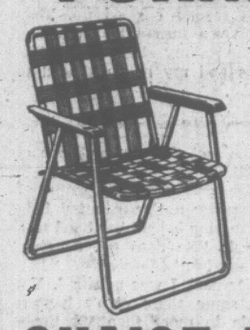

CHAIRS
NOW ONLY **$3.99 EACH**

CHAISE LOUNGES
SPECIAL, TO CLEAR.... **$8.88 EACH**

10-C-132

7-PIECE PATIO ENSEMBLE

$59.95

Beautiful floral lawn umbrella, 32" table with vinyl cover, and four matching vinyl-covered chairs — constructed of 1" aluminum tubing.

HAND MIXERS
G-E - SUNBEAM - WESTINGHOUSE
Values up to $22.50. TO CLEAR, each..... $14.99

TOASTERS
Famous "Proctor" Brand
2-Slice, reg. $20.95, NOW, each $12.95
2-Slice, reg. $22.50, ONLY, ea. $13.95
4-Slice, reg. $27.95, SALE, ea. $18.95

STEAM and DRY IRONS
Reg. Price $20.95. Birthday Sale Price only, each $13.95

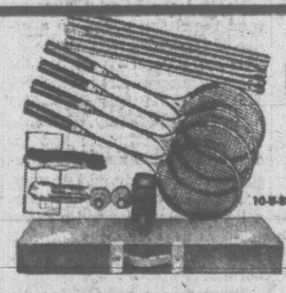

10-B-88

4-PLAYER BADMINTON SET

$6.99

Complete with 4 steel shafted rackets, set of metal poles, net, 2 badminton birds and instruction book.

Boy's C.C.M. **MUSTANG DELUXE**

$62.95

9-A-136

The latest model for the "Go-Go" Set. Revolutionary design makes it unusually safe and easy to ride.

VICTORIA
1620 BLANSHARD ST.
382-7283
"See the Men Who Know Tires Best"

D & D TIRE LTD

DUNCAN
ON THE ISLAND HIGHWAY
746-7191
"See the Men Who Know Tires Best"

EATON'S

SUMMER SALE

2nd Big Day Friday 'til 9 p.m.

Hundreds of values in departments throughout the store. It's a fine way to save and so easy to shop from home, too!

Order Line Open 'til 9 p.m.

Just Dial

382-7141

and ask for the "Order Line"

Inglis
"Sterling" Washer

An automatic washer with four cycles and two speeds that can handle all types of loads. Five automatic wash and rinse temperatures, positive lint filter. Also features spray and deep-agitated rinses.
Model H460.
2nd Day Feature, each **299.89**
No Down Payment—as little as 16.00 monthly
Model H560 (with suds saver).
2nd Day Feature, each **319.89**
No Down Payment—as little as 17.00 monthly

Inglis
"Sterling" Dryer

The twin for the Inglis "Sterling" washer. There are six pre-determined cycles, infinite heat, air fluff and a "Sani-Sun" germicidal lamp. A wonderful asset to the home in this part of the world.
Model H860.
2nd Day Feature, each **199.89**
No Down Payment—as little as 11.00 monthly

EATON'S—Major Appliances, Phone 382-7141, for handy "in the home" shopping

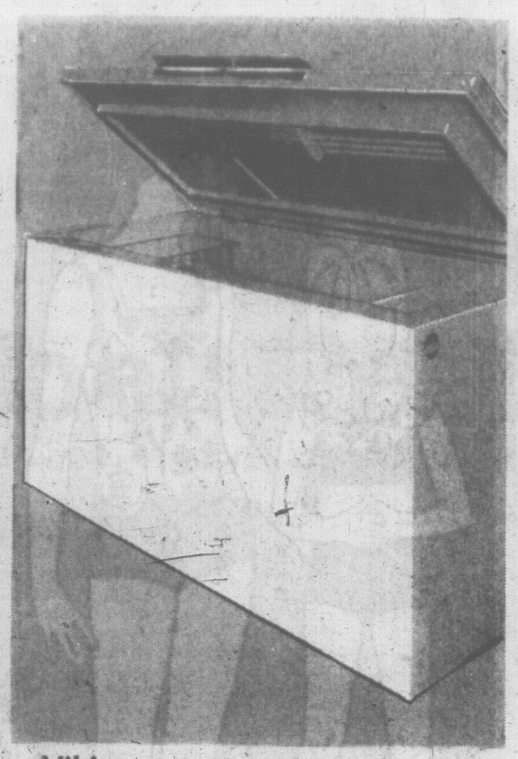

Viking
17 cu. ft. Chest Freezer

Just in time for summer! Here's an opportunity to save the year 'round by freezing fresh produce while its at its peak. Features include fast-freeze section, counter-balanced lid, adjustable cold control. Measures 36"x63" x27½". Model H6617.
2nd Day Feature, each **208.88**
No Down Payment—as little as 12.00 monthly
EATON'S—Major Appliances, Phone 382-7141
Ask for the "Order Line"

No Shrink, Stretch or Sag!
Fiberglas Drapes

Decorator colours of gold, beige, coral, olive and white. Drapes that fall gracefully - yet never need ironing and wash easily. Approximate sizes:
Reg. Price 12.95 1 width—54" length. **2nd Day Feature,** each **8.99**
Reg. Price 18.95 1 width—84" length. **2nd Day Feature,** each **12.99**
Other sizes available at same savings.

EATON'S—Draperies, Phone 382-7141
Ask for the "Order Line"

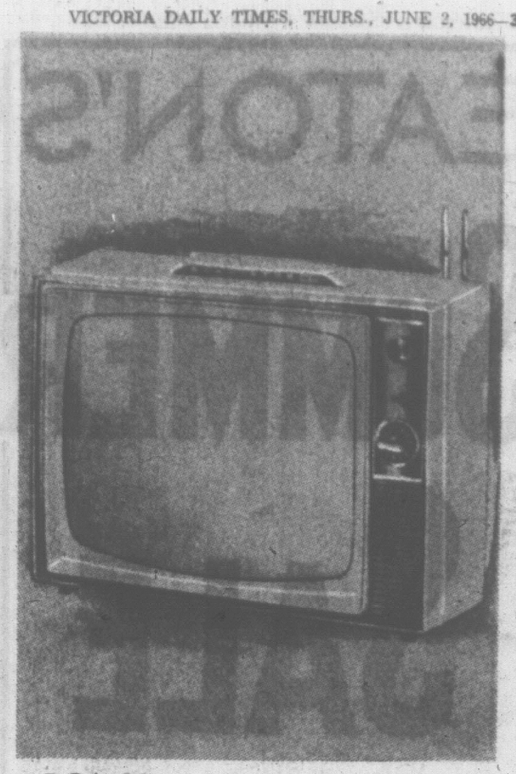

RCA Victor
19" Portable TV

Powerful tuner, 19" aluminized picture tube, solid copper circuits with lifetime guarantee. Earphone and 15' cord included. Features built-in dipole "V" antenna and terminal boards for outside antenna. Decorator colours . . . size 16⅞"x21¼"x 12½".
Model TP-9507A.
2nd Day Feature, each **188.88**
No Down Payment—as little as 11.00 monthly

Tube Type
AM/FM Radio

A smart contemporary - style mantel radio with a sleek cabinet. This is a tube-type model for both AM and FM reception. With built-in antenna, tone control and big 5¾" speaker. Approximate size — 25" x 6" x 5¾".
2nd Day Feature, each **59.95**
No Down Payment—as little as 6.00 monthly

EATON'S—Radios, Phone 382-7141
Ask for the "Order Line"

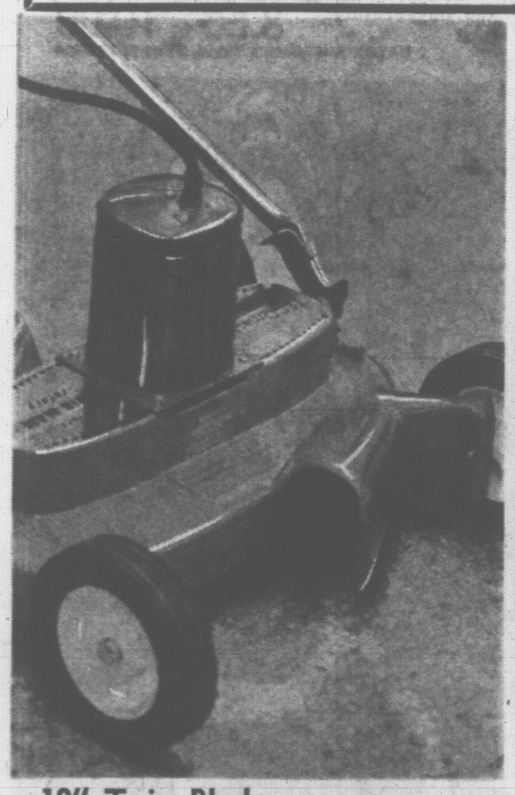

18" Twin Blade
Electric Lawnmower

Keep the lazy summer days! Use an electric lawnmower! A 1½-h.p. motor operates on 110-volt AC. The blades extend beyond the wheel lines allowing edge trimming. Twin discharge chutes spread clippings evenly on both sides. For varying lawns, adjust cutting heights from ⅞" to 2⅝".
2nd Day Feature, each **64.99**
No Down Payment — As little as 6.00 monthly

EATON'S—Hardware, Phone 382-7141
Ask for the "Order Line"

20% Off —
Wearever Teflon

Make the washing-up a no-time-at-all job! Start cooking with Teflon-coated utensils made by Wearever. Foods don't stick! Choose from the group of saucepans, double boilers, Dutch ovens, broilers, frypans, muffin tins, cake tins, skillets, loaf pans.
2nd Day Feature, from **1.83** to **10.36**

EATON'S—Housewares, Phone 382-7141
Ask for the "Order Line"

TECOMASTER
Homecraft Power Tools

Power tools with quality features such as ball-and-oil impregnated bearings. 3-wire cord. Com-weld motors.
2nd Day Feature,

Orbital Sander	18.99	½" Drill	33.99
¼" Drill	15.99	Sabre Saw	23.99
⅜" Drill	20.99	Circular Saw	38.99

Deep and Shallow Well Centrifugal Pump

700 G.P.H. capacity pump has ⅓ h.p. motor, 8 Imp. gallon tank and is mounted on a steel base, complete with foot valve and strainer, air volume control and pressure switch. Regularly— 127.95.
2nd Day Feature, each **91.88**

EATON'S—Hardware, Phone 382-7141
Ask for the "Order Line"

Special Savings on
Glider Bicycles

Sturdily - built Glider bicycles, with tubular steel frames coated with enamel. Seat is two-tone leatherette with hand-operated brakes on the three-speed model.
Men's and women's 3-speed models with twist grip gears.
2nd Day Feature, each **46.99**
Men's and women's standard model with coaster brakes.
2nd Day Feature, each **36.99**
15" sidewalk model.
2nd Day Feature, each **31.99**

EATON'S—Sporting Goods, Phone 382-7141
Ask for handy "in the home" shopping

Kingsford Charcoal Barbecue Briquets

Kingsford charcoal made of select highland hardwoods. Smokeless, odourless, hot-burning briquets. 40-lb. bag.
2nd Day Feature, each **2.99**

EATON'S—Barbecue Shop, Phone 382-7141
Ask for the "Order Line"

Lawn and Plant Food

General purpose 13-4-4 . . . recommended for use on lawns and all plants, vegetables and shrubs.
2nd Day Feature, gallon **1.79**

Bedding Plants

Choice of annuals in assorted colours . . . included are petunias, marigolds, salvia and lobelia . . . all locally grown.
2nd Day Feature, 2 dozen **99c**
Personal Shopping Only—On These Two Items
Please, No Phone or Mail Orders

EATON'S—Garden Shop, Main Floor, Home Furnishings Building

Sunning in a
Web Chair

A king-size de luxe chair built with 1" aluminum and 2¼" plastic web . . . has non-tip peg legs. Plastic arm rests are colour blended. Choose from olive green, turquoise or yellow with white, or all-white webbing.
2nd Day Feature, each **9.99**

Web Rocker

A de luxe chair to match with added feature of having rockers. For lazy, relaxed sunning.
2nd Day Feature, each **13.99**

King-Size Chaise

A matching, de luxe lounge . . . back adjusts to five positions. Same features and colours as chair.
2nd Day Feature, each **16.99**

High-Back Chair

De luxe four-position high-back chair. Matching features to co-ordinate with the group.
2nd Day Feature, each **13.99**

Model 8400
Reclining Chair

Kiln-dried hardwood frame . . . 4-strand, no-sag spring construction. Designed to provide positive intermediate T.V. position . . . full reclining range. Summer colours of allspice, charcoal brown, orange, avocado and goldtone.
2nd Day Feature, each **89.50**

EATON'S—Patio Shop, Phone 382-7141
Ask for the "Order Line"

"Scintillation"
Broadloom

An exciting new pattern in three-pile height . . . the thickest, heaviest Trilan . . . tip sheared. Made with heavy double jute back, in 12-foot width only.
2nd Day Feature, sq. yd. **8.77**

Airy-Tread Undercushion

Cut to size, moth-proofed, lightweight, resilient and durable.
2nd Day Feature, per sq. yd. **1.69**

EATON'S—Floor Coverings, Phone 382-7141, for handy "in the home" shopping

20% Off!
Lawn Furniture Accessories

Tufted floral cotton or quilted plastics. Lace-on replacement sets . . . raincovers for lounge and cot. Cushions in floral design.
Reg. 1.19 to 14.99.
2nd Day Feature, from **89c** to **11.99**

EATON'S—Draperies, Phone 382-7141
Ask for the "Order Line"

Transistorized Car Radio

7 transistors with built-in speaker. Choice of in or under the dash mount, 12-volt positive or negative ground. Complete with mounting hardware. Less aerial.
2nd Day Feature, each **32.88**

EATON'S—Auto Accessories, Phone 382-7141
Ask for the "Order Line"

Cross & Olive Stemware

Beautifully cut glass in all popular shapes for tumblers, goblets, clarets, sherbets, cocktails, liqueur and sherries.
2nd Day Feature, each **2.59**

EATON'S—China, Phone 382-7141
Ask for the "Order Line"

Floral and Winter Scenes Silk Screen Prints

Attractive prints, glassed and framed in gold-tone with linen insert. Sizes 15"x16" and 15"x19".
2nd Day Feature, each **1.89**

EATON'S—Pictures, Phone 382-7141
Ask for the "Order Line"

Now is the time for All Wise Shoppers
To Make Their Way to Eaton's for Big

SUMMER SALE SAVINGS

Phone 382-7141 — Use Your Handy Eaton Account

EATON'S SUMMER SALE

2nd Big Day Friday 'til 9 p.m.

Eaton's big Summer Sale sings into a Second day of Savings. You'll find values for home and family in fashion and furnishings all with a flair for summer living. Use your convenient Eaton Account.

Shop By Phone til 9 p.m. Tonight! Dial

382-7141

Ask for the "Order Line"

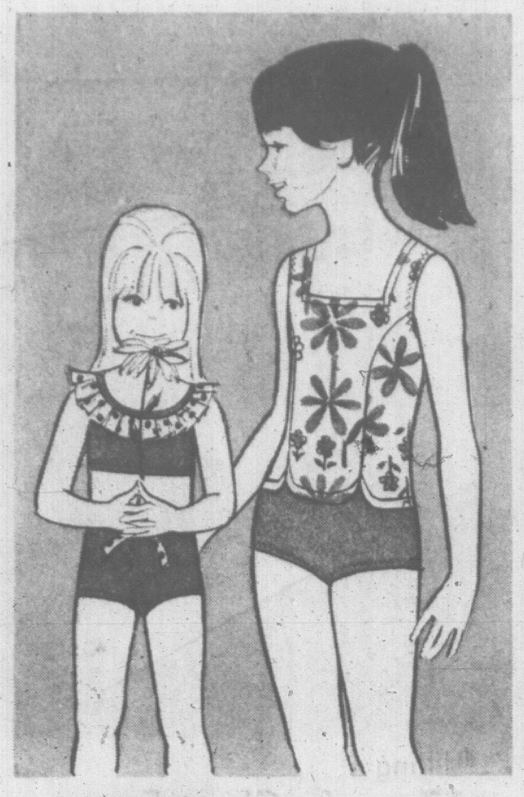

Summer Savings on
Girls' Swimsuits

Flattering swim styles for girls. Two-piece styles in colours of red or navy or one-piece charmers in floral prints of red or royal.

Sizes 4 to 6x.
2nd Day Feature, each **2.29**
Sizes 8 to 14.
2nd Day Feature, each **3.39**

EATON'S—Children's Wear, Phone 382-7141 —Ask for the "Order Line"

Sleek and Slimming
Stretch Slims

Stock up your slims wardrobe at this low, low price. These trim fitting slims are styled with side zipper. Keep shape and are completely washable . . . even in machine. Choose from regular or tall models. Black and colours of brown, aqua, powder, beige and pink. Sizes 8 to 18.
2nd Day Feature, each **4.49**

EATON'S—Sportswear, Floor of Fashion, Phone 382-7141 —Ask for the "Order Line"

Bright, Absorbent
Terry Ponchos

A summer-long casual with cool, easy styling. Slip it on over your bathing suit, wear it by itself for cool, breezy comfort. Styled with short sleeves, fringe trim on sleeves and hem, two pockets and back zipper. Colours of aqua, orange or goldtone.
Sizes S., M. or L.
2nd Day Feature, each **8.99**

EATON'S—Cotton Shop, Phone 382-7141 —Ask for the "Order Line"

⅓ Off – Lovely Lingerie
Traveller's Samples

For additions to a lingerie wardrobe . . . or to begin one . . . be sure to see these special savings on fine lingerie. You'll recognize the manufacturer! Choose from panties, slips, negligee sets . . . mostly small sizes . . . good colour selection. **Personal Shopping Only.**
2nd Day Feature, each **79c to 23.34**

EATON'S—Lingerie, Floor of Fashion

⅓ to ½ Off
Junior Dresses

The selection is wide in this group of spring and summer styles for junior figures. Fabrics range from linen, double knits, crepes, light filmy silks, taffeta and printed hopsack. Coloured and textured to suit every taste. Shop early for best selection. Sizes 5 to 15 in the group. **Regular 17.00 to 35.00.**
2nd Day Feature, each **8.50 to 23.30**

EATON'S—Junior Dresses, Floor of Fashion

⅓ Off Regular Prices
Women's Fashions

Save on stylings for summer in a wide range of fabrics. The easy, breezy lines of the shift, so cool for those hot summer days ahead. Coloured and patterned to give your summer wardrobe a lift! Sizes 12½ to 24½ in the group. **Shop early for best selection, personal shopping only. Regular 13.00 to 15.00.**
2nd Day Feature, each **8.66 to 10.00**

EATON'S—Women's World, Floor of Fashion

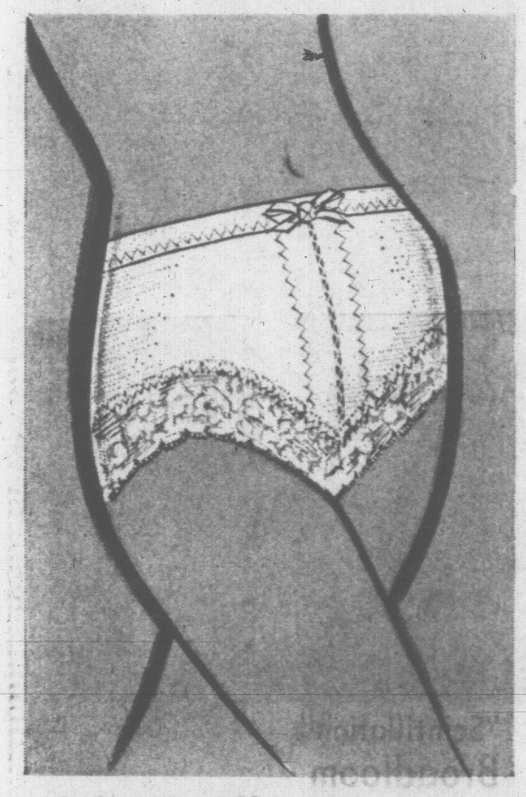

Ordinarily 6.50
Brief by Wonder Bra

A wisp of magic . . . figure control by Wonder Bra to be worn under any fashion. Remove the garters and wear under a bathing suit. Unique cross-over crotch of soft stretch lace makes this a practical, yet comfortable brief . . . in white, black and skin-tone. S.M.L. sizes.
2nd Day Feature, each **2.99**

EATON'S—Foundations, Floor of Fashion

Regularly 3.98
Misses' Sneakers

For summer fun . . . on the beach . . . on the tennis courts . . . away camping. Sneakers, with nylon uppers, cushion insoles and moulded composition soles. Choose for comfort and fashion from white or black. in sizes 5 to 10.
2nd Day Feature, pair **2.99**

EATON'S—Shoes, Floor of Fashion

For Summer Fun
Children's Sandals

Two-strap style sandals with Plantation crepe soles. Just right for the active youngsters in the summer. Choose red, brown or white in sizes 6 to 3. Also, some brown oxfords with crepe soles—sizes 11 to 3. **2nd Day Feature,** pair **3.49**

EATON'S—Shoes, Second Floor

Wardrobe Builders
2-Piece Suits

Cool cotton knit two-piece suits in a choice of two styles. All have fully lined skirts and jackets A wide variety of solid shades to choose from including cream, yellow, blue, navy and pink. Sizes 10 to 20 in the group.
2nd Day Feature, each **16.99**

EATON'S—Dresses, Floor of Fashion, Phone 382-7141 Ask for the "Order Line"

Regularly 7.00 to 25.00
Spring and Summer Hats

The best-known tonic for women of all ages . . . a new hat! Pillboxes! Bretons! Cloches and brims . . . a wonderful variety in flattering shades of Spring and Summer hats. Pick up your spirits with the pick of the hats.
2nd Day Feature, each **3.50 to 12.50**

EATON'S—Millinery, Floor of Fashion

Summer Savings
on Summer Gloves

20-denier nylon gloves . . . imported for summer wear. Styled from shortie to 8-button lengths in sizes from 6 to 7½. White only. Get several pair and have fresh, white gloves to wear any time.
2nd Day Feature, pair **99c**

EATON'S—Gloves, Main Floor, Phone 382-7141 Ask for the "Order Line"

Rain or Shine
Umbrellas

Pretty enough to use as a sun shade as well as protection from rain! All-nylon, 10-rib umbrellas in lovely floral pastels and ombre shades. Take advantage of this Summer Sale Special!
2nd Day Feature, each **2.79**

EATON'S—Umbrellas, Phone 382-7141 —Ask for the "Order Line"

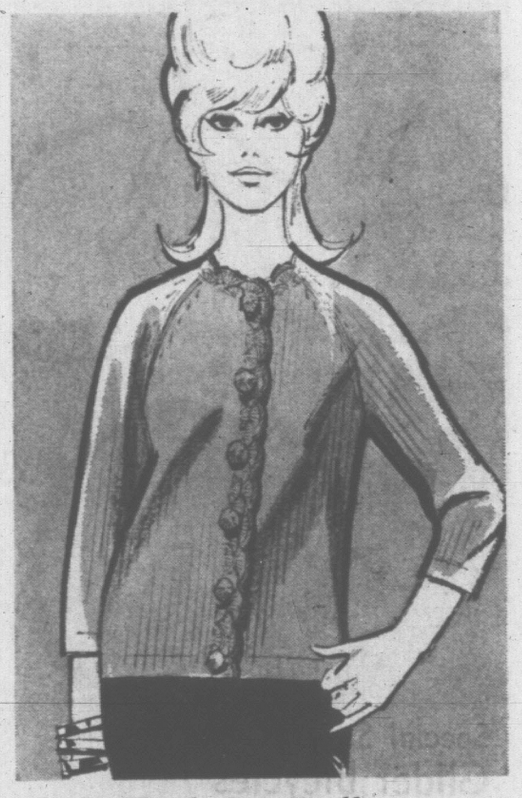

Style That's Practical!
Bulky Knit Sweaters

All the way from Italy for you! Three smart styles of bulky knit sweaters, fully fashioned with long sleeves and dainty crochet trim. So useful to wear casually over the shoulders or warmly buttoned. In white, aqua, pink, yellow, blue and red. Sizes 36-42.
2nd Day Feature, each **12.99**

EATON'S—Sportwear, Floor of Fashion, Phone 382-7141 —Ask for the "Order Line"

3 for 1.59
Seamless Hosiery

For the bare look that isn't nude, Spring shades of seamless mesh, first quality hose. Extra feature is the looped, runguard toe. Sizes 9-11.
2nd Day Feature, pair **57c**
or **3** for **1.59**

EATON'S—Hosiery, Phone 382-7141 —Ask for the "Order Line"

Lace Design
Nylon Hosiery

For the light-hearted! Nylon hosiery that cover the limbs with delicate lace. In pretty shell and light beige tones, they come in sizes 8½ to 11.
2nd Day Feature, pair **79c**
or **3** for **2.29**

EATON'S—Hosiery, Phone 382-7141 —Ask for the "Order Line"

Fabulous Furs . . .
China Mink Stoles

Let her wear mink, the luxury fur . . . and save too! Mink pelts from China, styled with portrait or collared necklines . . . some have slight gathers at the sides and some with pockets. Adorn her evening fashions now — a China Mink Stole, dyed Spice Brown, from the fur selection at Eaton's.
2nd Day Feature, Each **99.00**

Deeply Furred
Ranch Mink Stoles

Rich, deeply-furred let-out pelts with flattering, soft rolled collars and pockets. In natural shades of light, medium and dark pastels, this is the epitome in fur fashion. Choose Natural Ranch Mink for the stole of a lifetime.
2nd Day Feature, each **389.00**

EATON'S—Furs, Phone 382-7141 for Handy "In the Home" Shopping

⅓ Off!
Suits and Coats

Choose from suits in two and three piece styles in a wide variety of fabrics and shades. Some trotter styles in the group. Or choose a coat either fur-trimmed or tailored in summer weight weaves, colours and fabrics. Sizes 8 to 20. **Regularly 30.00 to 200.00.**
2nd Day Feature, **20.00 to 133.30**

EATON'S—Dreses, Floor of Fashion

Regular 6.98
Bold Italian Sandals

It's the new, bold look in Italian sandals this summer. Foot comfort in style! Block or flat heels in tan or white. Complement your sun tan in the Italian manner! Sizes 5 to 10. **2nd Day Feature,** pair **4.99**

EATON'S—Shoes, Floor of Fashion

Better-buy Bargains at Eaton's during the
Summer Sale
Phone 382-7141 and ask for the Order Line
Use your Eaton Account
See Over This Page for More Better-Buys

WEATHER: Showers, Partial Clearing

82nd Year, No. 299

Victoria Daily Times

VICTORIA, B.C., THURSDAY, JUNE 2, 1966 —38 PAGES

TODAY'S NEWS TODAY
Telephone 382-3131
Want Ads 386-2121

PRICE: 10 CENTS WEEKEND 14 CENTS

SOFT LANDING ON TARGET

SURFACE SHOWN TO BE FIRM

Surveyor Relays Moon Pebble Films

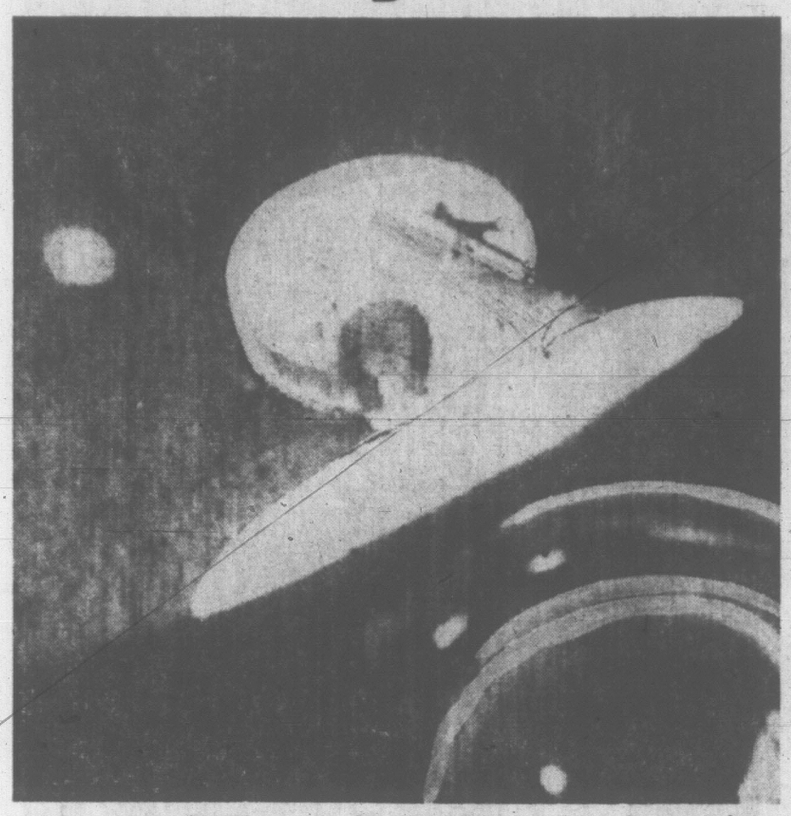

SURVEYOR'S "FOOT" causes a depression on the moon in this picture released today by Jet Propulsion Laboratory. The depression of the "foot" was made as the spacecraft landed late Wednesday night. Camera was six feet from the area photographed. Bright spots at left are sun reflections. Dark rings in lower right are reflections of TV tube as seen in the camera's mirror. (AP Wirephotos.)

MOON ROCK, six inches high and 12 inches long, is shown in this photograph transmitted from the moon by the spacecraft Surveyor. Smaller pebbles are several inches in diameter. Bright spots are reflections of sun.

PASADENA, Calif. (AP)—Surveyor I, defying longshot odds against a first-try success, televised striking photos of the lunar landscape today after a seemingly perfect landing on the moon.

The pictures indicated to scientific viewers at the Jet Propulsion Laboratory that the Sea of Storms target area has a relatively smooth, hard surface apparently suitable as a possible descent point for future astronauts.

The successful gentle touchdown, executed precisely as scheduled, was viewed as a long stride forward for the United States' Appolo lunar exploration program. Surveyor's rocket braking system is similar to that on the craft astronauts will use for a landing later in the decade.

A picture series beginning at 2:44 a.m., PDT, using a diffeernt TV screen system than that of two earlier batches, showed a broad plain devoid of major features, peppered with either pebbles or pits caused by meteorites. There were several small prominences, and some gouging, as if the surface had been struck by objects from space at an angle.

The pictures showed no damage to the spidery, instrument-jammed craft, 10 feet high and 14 feet in diameter. And they showed its feet resting atop the crust—important evidence in view of opinions of some scientists that the surface might be deep dust or spongy lava that could swallow a landing vehicle.

LAUNCHED MONDAY

The 620-pound Surveyor planted its three legs firmly on the lunar crust at 11:17:37 p.m., PTD, 63 hours and 250,000 miles after its launch Monday from Cape Kennedy.

Its crucial terminal sequence—a cartwheel in space to point its feet moonward, then at 60 miles out a blast from its powerful retro-rocket engine to slow to landing speed of 8 mph—ended with all instruments apparently functioning.

Thirty-five minutes later, it began televising pictures sent throughout North America and overseas by three U.S. networks, employing the Early Bird satellite.

The first batch of three showed a leg and other portions, with the lunar surface in the background.

There was nothing to hint of danger to future manned landing craft.

A second batch of 10 showed more distant terrain—flat and featureless, except for a shadow, apparently that of the spacecraft, in the shape of a three, and what appeared to be a large rock.

EARLY SHOTS FUZZY

The first two series, televised with 200 scan lines compared to 523 for a home TV screen, were dim and fuzzy and difficult to interpret.

Later shots with 600 scan lines—Surveyor is expected to return hundreds before the chill of the lunar nights ends its life 12 days hence—were far clearer.

A laboratory spokesman said after viewing the first 144 pictures — received at the Goldstone tracking station on the desert to the east and relayed here—that the landing was firm enough to cause one foot to make a slight contact depression.

A shadow around the edge of one of the two feet within range of the camera indicated the depression was quite shallow—perhaps two inches, the spokesman said.

Dr. Leonard Jaffe, project scientist, said of the pictures:

"They show a surface generally level, as expected, with objects that appear to be rocks and boulders, or fragments, from close to the spacecraft for as far as the eye can see, apparently to the horizon.

"Some appear to be a foot across.

Continued on Page 34

★ ★ ★

Soviet Praise Tinged With Boast

LONDON (AP) — The Soviet Union praised the successful controlled landing of the U.S. Surveyor I on the moon today. In Britain, Prime Minister Harold Wilson sent congratulations to President Johnson "for this magnificent further achievement in the conquest of space."

The official Soviet news agency Tass said Soviet scientists think highly of the Surveyor feat calling it "an important part of the American moon program."

Tass pointed out, however, that the Soviet space ship Luna IX made the first soft landing on the moon Feb. 3 and asserted: "Foreign scientists admit that the flights of the Luna type helped the Americans overcome quickly the difficulties involved."

Tass said that with two soft landings having been accomplished, "traffic between the earth and the moon may be expected to become even livelier soon."

"This is natural, as manned flights to the moon will become possible only when the methods of soft landing in conditions where there is no atmosphere are mastered in full."

British television viewers saw a picture of the moon made by Surveyor that were flashed across the Atlantic by the Early Bird television satellite.

In Belgium, newspapers reported thousands were late for work because they stayed on to watch the moonshot pictures at home.

Japanese scientists hailed Surveyor's landing as "simply amazing" and "epoch-making."

Viet Nam Asks UN To Observe Vote

Security Council To Get Request

UNITED NATIONS (UPI)—South Viet Nam today formally requested UN observers for its elections of a constituent assembly in September.

The request was put verbally to Secretary General Thant by Ambassador Nguyen Duy Lien, South Vietnamese observer to the United Nations.

It was not immediately clear whether the Saigon government wanted the world organization merely to send observers or whether it envisaged a supervisory role for the U.N. in the elections.

OBSERVERS

A UN spokesman said Lien "informed the secretary general that the government of South Viet Nam intends to hold elections for a constituent assembly in September and requested the United Nations to send observers."

He said Sout Viet Nam would make its request in writing later.

Only last weekend, before the request was made, Thant said in Windsor, Ont., he could not see the use of UN supervision of Vietnamese elections "at this time."

SOVIET OPPOSITION

On his return from Europe on May 5, Thant also said he saw no possibility of a UN supervisory role in Vietnamese elections because it would run into Soviet opposition in the Security Council.

Although the procedure to be followed was unclear, presumably South Viet Nam would be advised by UN officials to send its request — in clearer terms — to the 15-member council.

Some diplomats saw significance in the request in that it was the first time Vietnamese authorities had asked the United Nations to take any part in its troubled internal affairs.

Thant's reaction to the request was not reported.

DE VALERA
. . . majority cut

Close Race In Irish Election

DUBLIN (UPI) — The Irish presidential election developed into a neck-and-neck struggle today as early returns showed a swing away from President Eamon de Valera's traditional strongholds.

Opposition candidate Tom O'Higgins was biting into De Valera's massive 1959 majority of 120,000 in the 38 constituencies and was reported well ahead in the capital.

At 9 a.m. PDT De Valera had 88,776 votes against O'Higgins' 69,269 on the basis of the first four areas to complete counts.

O'Higgins, 49, representing the Fine Gael Party, was polling heavily in the urban areas and had reduced De Valera's 1959 majority in the four rural areas reporting.

Observers believed O'Higgins needed to take substantial majorities in the cities to overcome the traditional strength of De Valera among the agricultural community.

Pact Ministers In Secret Talks

LONDON (AP)—Defence ministers of six nations of the Warsaw Pact are meeting secretly in Moscow to prepare for a reorganization of their alliance, qualified diplomats reported tonight.

Information from the Soviet capital indicated the ministers are laying the groundwork for a summit conference of leaders from the Soviet Union, Romania, Poland, Czechoslovakia, Bulgaria and East Germany.

RETIREMENT from public office was announced today by Gov. William Scranton of Pennsylvania. "I'm not going to run ever again for any public office under any circumstances," he said. Scranton, who lost the Republican presidential nomination to Barry Goldwater in 1964, completes his term as governor next year.

Balaguer Tops Vote In Dominican

SANTO DOMINGO (AP)—Conservative Joaquin Balaguer appeared today to have clinched a stunning victory over moderate leftist Juan Bosch in the Dominican Republic presidential elections.

With about half the vote counted, Balaguer, candidate of the Reformist Party, had 319,474 votes to 225,776 for Bosch, leader of the Dominican Revolutionary Party.

Balaguer and his supporters issued triumphant victory claims amid wild celebrations.

In the downtown sector, the heart of the constitutionalist district in the April, 1965, revolution, small knots of hostile looking young partisans of the Bosch party gathered at street corners. Police were patrolling the area.

A heavy vote piled up in the conservative-minded rural areas for Balaguer, who served as vice-president under dictator Rafael Leonidas Trujillo and as president after Trujillo's assassination.

PART OF WORLD-WIDE EXPANSION

Japan Firm to Develop Oil Holdings in Alberta

TOKYO (Reuters) — The Japan Petroleum Exploration Co. has reached an agreement to develop petroleum resouces in Aberta wth local interests, a spokesman sad today.

The agreement, subject to approval by the Japanese government and the province of Alberta, will be intialled in Canada soon by Kiyoshi Yoshida, executive director of the Japanese firm, and representatives of a Canadian company, whose name could not be disclosed at this stage, the spokesman said.

Yoshida was scheduled to leave for Canada Friday.

The agreement concerns the acquisition of 50.1 per cent of the Canadian firm's stocks by the Japanese company and a joint project for the development of petroleum resources by the two organizations, the spokesman said.

Under the present plan, the Canadian firm, which already owns 617 square miles of mine lots in Alberta, would acquire another 308 square miles of mine lots in Alberta and two other western provinces, the spokesman said.

Oil fields would be developed at five sites in the 925 square miles of mine lots, to mine 2,859,700,000 gallons of oil at each site over a period of 20 years, he said.

The development project

Continued on Page 34

Red's Luna X Loses Power

MOSCOW (AP) — The Soviet Luna X, unmanned spaceship, the moon's first man-made satellite, has run out of power and stopped sending information to earth, the news agency Tass reported today.

Luna X went into close orbit of the moon April 3, was in radio contact with Soviet stations until May 30 and made a total of 219 transmissions, the news agency added.

Tass also said that, as expected, the magnetic field around the moon is extremely weak. Micrometeorites are more numerous in space around the moon than in interplanetary space.

WIRE BRIEFS

Emergency Talks Out

OTTAWA (CP)—A Conservative bid for an emergency debate on Premier Lesage's use of RCMP files in the case of Arthur Vachon, president of the Quebec Provincial Police Association, was ruled out of order today by Commons Speaker Lucien Lamoureux. (See story page 19.)

Pickers Strike

RIO GRANDE CITY, Tex. (UPI)—Striking Mexicans and Mexican-American melon pickers today extended picket lines to a fourth big farm and stationed pickets at bridges and a ferry crossing in an effort to make farmers raise the hourly wage to the national minimum of $1.25. The going wage for pickers is 50 cents an hour.

U.S. HOPES TO PROVE GEMINI 9 NOT JINXED

CAPE KENNEDY (UPI)—U.S. space officials, buoyed by the successful moon landing of Surveyor, said today that all signs are hopeful for a successful launch at 9:39 a.m. EDT Friday of the hard-luck Gemini 9 spacecraft.

Astronauts Tom Stafford and Eugene Cernan spent part of Thursday at an old familiar pastime—practice.

Engineers were confident they have eliminated the computer system bug that balked Wednesday's Gemini 9 launch only one minute, 40 seconds before blastoff. They replaced two electronic parts, called logic modules, in the system that relays guidance commands from a ground computer to the spacecraft.

"Go" signals streamed in from around the world for the ambitious rendezvous and spacewalk flight.

EX-PRIME MINISTER FIRST ON GALLOWS

80,000 Silently Watch Hangings

LEOPOLDVILLE (Reuters)—More than 80,000 silent spectators watched as four former prominent cabinet ministers were hanged in one of Leopoldville's main squares today for plotting to overthrow the government.

Former prime minister Evariste Kimba, 40, was the first to go to the gallows. He held himself erect, with a black towel over his face and his hands tied behind his back.

The others — Alexandre Mahamba, 45, a former minister of lands; Senator Emmanuel Bamba, 46, a former finance minister; and Jerome Anany, a former defence minister—were executed at 20-minute intervals.

The four condemned men all walked serenely to their deaths, clad in identical blue shorts. They said nothing and were believed to be gagged under their black hoods.

There were two hangmen, clad in black robes over what appeared to be military uniforms. Four buglers faced each man and played the Last Post before the trap was opened.

The sombre crowd at the hangings contrasted sharply with the shouting, fighting gathering at the four men's hearing Tuesday, when any point the prisoners tried to make was hissed and booed.

The crowd included women and children, but many began leaving immediately after the first execution.

A number of high - ranking military officers, including Col. Pierre Ingila, chief justice at the tribunal which sentenced the men, were in attendance.

But three special chairs were vacant. They were understood to have been left for the three men the condemned politicians were accused of plotting to kill —President Joseph Mobutu, Prime Minister Leonard Mulama and the army chief of staff, Gen. Louis Bobozo.

Mobutu did not respond to last-minute appeals for clemency by religious and diplomatic leaders.

Most major Western embassies were closed and their staffs and nationals were instructed to stay indoors during the executions.

Index to Inside Pages

	Page
Rhodesia Crisis Talks Resumed	2
Russia Blasts Smear Campaign in Canada	7
Lesage Demands Paper Retract Charge	16
Carpenters Vow to Stay on Job	25
First U.K. Gas Shortage Felt From Strike	34

Ask The Times	21	Entertainment	26	Penny Saver	22
Births, Deaths	27	Finance	8, 9	Radio, TV	32
Classified	27	Home Garden	6	Sports	12, 13
Comics	35	Island	15	Why Grow Old?	22
Dear Abby	22	Mayse	21	Women	22, 23

That moon vehicle will be envied by political candidates. A soft landin'—jist whut they're lookin' fer.

★ ★ ★

That candid camera stuff's all right—but personally I think th' moon looks better from here.

★ ★ ★

Them backward countries are strugglin' t' develop their industry t' th' point where they kin tie it all up with strikes like we do.

New Findings Open Door To Possible Cancer Cause

CHICAGO (AP) — Two new findings that open a new approach to the elusive goal of finding the cause of cancer and the means of preventing it were disclosed today by a medical research team from Columbia University.

The researchers presented the strongest tentative evidence yet that cancers may be started by viruses which then move on to repeat their destructive work in adjoining cells.

Dr. John K. Lattimer, chairman of the department of urology at Columbia University in New York, said virus-like particles have been found for the first time in healthy looking cells lying adjacent to cancer cells in prostate glands. They were not found in the cancer cells.

He said his researchers also discovered that these cells, which appeared normal under ordinary-light microscopes, were shown by electron microscopes to be actually growing at the "same tremendous rate" as cancer cells.

"The discovery of either condition was unusual, but when they appear in combination it becomes exciting," he said in an interview at the annual meeting of the American Urological Association.

Dr. Myron Tannenbaum, pathologist member of the research team, exhibited picture slides at the urologists' convention.

Lattimer credited Tannenbaum with making the discoveries.

DEFINES NEXT STEP

Lattimer said the next step is to attempt to isolate the virus-like particles, grow them in a tissue culture and infect healthy tissue cultures with them.

If the virus proved to cause cancer, the final step would be an attempt to produce an anti-cancer vaccine, patterned after the polio vaccines and using dead or attenuated cancer viruses.

He said the work would require "six or seven years" before the final answer is found.

Lattimer said the virus theory does not conflict with current knowledge that cancers can be caused by chemical agents or other irritants. He said irritation or a change in hormone balance could alter a cell's resistance sufficiently to permit a virus to takover.

Other investigators have theorized that some cancers, including leukemia, are caused by viruses, but laboratory confirmation has been spotty. Lattimer suggested that may be because the studies centred on the actual cancer tumors rather than adjacent tissue.

FULL TORONTO TRADING

TORONTO CLOSING STOCKS
Distributed by CP
Toronto Stock Exchange—June 1

Complete tabulation of Wednesday transactions. Quotations in cents unless marked $. z—Odd lot. xd-Ex-dividend. xr-Ex-rights. xw — Ex-warrants. Net change is from previous board-lot closing sale.

INDUSTRIALS

A—B

Stock	Sales	High	Low	Close	Net Ch'ge
Abitibi	3035	$11¼	11	11	
Acklnd	300	$5¼	5¼	5¼	— ¼
Admiral	200	$56½	56½	56½	+ 1
Alta Gas	1040	$33½	33½	33½	+ ½
Alta G C p	35	$91	91	91	
Alta Gas w	500	795	780	795	+ 5
Alta Nat	300	$15¾	15¾	15¾	
Alg Cen	500	$10	9¾	10	
Algoma	1353	$28½	28¾	28¾	— ¾
Alliance A	300	175	170	170	— 5
Alcn Alum	84760	$40¼	39¾	40	+ ½
Alcn Al pr	25	$44½	44½	44½	+ ½
Alm 2p 4½	225	$43	42¾	42¾	+ ¾
Amg CP4¼	100	$21½	21¼	21¼	+ ¼
Anthes A	205	$26¾	26¾	26¾	
Argus	385	$19¼	19¼	19¼	
Arg B pr	100	$45¼	45¼	45¼	
Arg C Ppr	815	$11¾	11¾	11¾	+ ¼
Arg . 2Q pr	75	$44½	44½	44½	
Asbestos C	350	$21¾	21¼	21½	— ¾
All Sugar	522	$26¼	26	26¼	+ ¼
All Sug A	900	$20¾	20¾	20¾	—1¼
Avco	250	$26½	26½	26½	— ¾
Bahama C	300	165	160	165	+ 5
Bank Mont	764	$60¾	60¾	60¾	— ¾
Bank NS	345	$71	70¼	70¼	
Bath P	151	$24	24	24	+ ¼
Bath P A	112	$54½	54½	54½	— ½
Bath P pr	150	$17¾	17¾	17¾	+ ¾
Bell Phone	4802	$33¾	33¼	33¾	— ¼
Bowater	125	$8⅝	8⅝	8⅝	— ¼
Bow-M p	25	$50	50	50	
Brama w	100	275	275	275	—20
Brazil	2952	$10¾	10¾	10½	— ¼
BA Constr	709	$7½	7½	7½	+ ¼
BA Oil	680	$32¾	32½	32¾	— ⅜
BC Forest	675	$18¾	18¾	18¾	
BC Pack B	100	$17¾	17¾	17¾	— ⅛
BC Sugr p	120	$18⅜	18⅜	18⅜	+ ⅛
BC Phone	910	$62½	61⅝	61¾	—1⅛
BCPh 6 pc	45	$103	103	103	+ 3
BCPhone	106	$7	7	7	— ¼
Burns	2764	$15	14½	15	— ¼
Burrar . A	100	$7	7	7	

C—E

CAE Ind	175	$9¼	9¼	9¼	
Cal Pow	600	$26	26	26	— ¼
Can Bread	300	$13⅜	13⅜	13⅜	
Can Cem	735	$42	41⅞	41⅞	—
Can Cot	25	$23	23	23	
Can Iron	845	$23½	22⅝	23	— ⅜
Can Malt	280	$19½	19	19	
C Pack A	25	$82	82	82	
C Pack B	125	$81	81	81	
C Safe 4pr	52	$92	92	92	— 1
CSL pr	500	$6¾	6¼	6¾	+ ⅛
C Brew	5090	$6⅞	6¾	6⅞	
C Brew A	65	$39	39	39	
CB Alm A	1250	$23¼	23	23¼	+ ¾
CB Al A w	2025	975	950	975	+10
CB Al B w	450	965	950	950	—15
Can Can A	250	$13	13	13	
C Chem w	150	615	610	615	+15
C Cmt W	800	56	55	56	
C Dredge	600	455	450	455	+ 5
CGE pr	50	$49½	49½	49½	
Cdn G Inv	50	$38	38	38	
CG Sec A	200	$11¾	11	11	
C Goldale	100	$5	5	5	— ⅛
C Hydro p	400	$20	20	20	
Clmx Bkc	435	$65½	65½	65½	— ½
CGOL	11158	$13⅝	13½	13⅝	
Cind GO p	z100	$11¼	11	11¼	
CIL	1630	$19½	18¾	18¾	— ⅛
CPR Mtge	110	$6½	6½	6½	— ⅛
CPR Ross	2101	$60	59½	59¾	— ⅛
CPR Pr	1362	$9¾	9¾	9¾	
Cdn Pet	269	$11⅞	11¾	11⅞	
Cdn Salt	25	$34	34	34	+ ½
Cdn Tire	55	$61	61	61	+1½
C Tire A	75	$54½	54¼	54½	
C Util	25	$36¾	36¾	36¾	— ⅛
C Ut 4¼ pr	25	$82	82	82	+1½
C Ult 5 pr	40	$99	99	99	+1½
CWN Gas	z25	$20¼	20¼	20¼	
C Wesng	230	$20½	20½	20¾	— ¼
Cap Bldg	1500	65	65	65	
Chat-Gal	z50	$13	13	13	
Chemcell	1145	$12½	12⅜	12⅝	
Chrysler	z130	$45	45	45	
Clairtone	1505	$11	10¾	10¾	— ⅜
Cockfld D	600	$5½	5	5	
Cominco L	2585	$40⅝	40¼	40½	— ⅛
Computr	120	$13¼	13¼	13½	
Col Cell	410	$6¾	6½	6½	
Col Cell pr	255	$22½	22½	22½	
Con Bldg	1529	170	165	170	
Con Bldg p	100	475	475	475	
Con Paper	810	$38⅝	38¼	38⅝	— ⅛
Con Gas	2412	$13¾	15⅝	13¾	— ⅛
Coby vt	z75	$19½	19	19½	
Coronatn	460	180	175	175	
Coron 2 pr	100	85	5	5	— ⅝
Coron w	1700	25	22	25	
Cosmos	z75	$11½	11¼	11½	
Couvret Pt	100	$5¼	5¼	5¼	+ ⅛
Craig Bit	200	200	200	200	— 5
Crow Nest	z25	$15	15	15	
Cyush Int	z70	$15	13	15	
Cygnus A	150	425	425	425	— 5
Cygnus B	380	$7¼	7¼	7¼	
Cygnus pr	150	$20	20	20	
Dale-Ross	100	$14¼	14¼	14¼	
Dale-R A p	300	$9¼	9¼	9¼	+ ¼
Distl Seag	2730	$33⅜	33½	33¼	— ⅛
Dm Ang p	40	$97¾	97¾	97¾	— ¼
D Bridge	195	$21¾	21½	21½	— ⅛
Dom Elect	z35	$18	17¾	17¾	
Dofasco	2311	$24¼	24	24⅛	
Dom Glass	100	$14¾	14⅝	14⅝	— ⅛
D Glass pr	z36	$17	16	17	
Dom Store	1675	$21¾	21½	21⅝	+ ⅛
Domta	2820	$17¾	17½	17⅝	— ⅛
Dom Text	480	$35¾	35½	35¾	+ ⅛
Du Pont	680	$41	39¾	41	+1¼
East Ch Tr	95	$45½	45½	45½	
Emp Life	z117	$20¾	19¾	20¼	
Exquisite	z5	$10½	10½	10½	

F—J

Falcon	1295	$91¾	91	91	— 1
Fam Play	250	$26½	26	26½	+ ½
Fanny F	37	$49¾	49¾	49¾	— ¼
Fed Grain	7675	$7⅞	7½	7⅞	+ ⅛
Fleet Mfg	4100	70	68	68	+ 1
Ford Cda	30	$144	144	144	+ 1
Fraser	100	$27¾	27½	27½	— ¼
Fleet Mfg	4100	70	68	68	+ 1
Ford Cda	30	$144	144	144	+ 1
FPE-Plon	z25	$16½	16½	16½	
Fraser	100	$27¾	27¾	27¾	— ⅜
Fntr Acept	100	370	370	370	—15
Fruehauf	175	$11¾	11¾	11¾	— ⅛
Gen Bak	z25	$8½	8½	8½	
Globe A	1125	$9¼	9¼	9¼	+ ¼
Godyear p	650	$41¼	41¼	41½	— ⅛
Greb Indr	125	$11¾	11¾	11¾	+ ⅛
GL Power	100	$27	27	27	— ¼
Greyhnd	630	$17¾	17⅝	17⅝	— ⅛
Guar Tr	z50	$11¾	11¾	11¾	
Hardee	2925	66	66	66	— 1
Hard Carp	50	$43	43	43	+ ⅜
Hard CrpA	200	$40	40	40	+ ¼
Hawker S	850	485	475	485	+ 5
Hawker pr	51	$92	92	92	— 1
Hayes Stl	625	$14¾	14¼	14¾	+ ⅜
H Dauch	100	$58⅛	58⅛	58⅛	
Holden B	500	$5⅞	5⅛	5⅜	+ ⅛
Horne Pf	400	295	295	295	
Home A	762	$18¾	18	18	— ⅛
Home B	225	$18¾	18¼	18¼	— ⅛
Hur Erie	200	$10¼	10¼	10½	
Husky	1886	$12¾	12¼	12⅜	— ⅛
Husky Apr	125	$50	49¾	49¾	— ¼
Husky Bpr	50	$49	49	49	— ½
Husky D w	3320	565	540	570	
HBC	505	$16¼	16¼	16¼	
HB Oil G	342	$20	20	20	— ⅛
Imp Oil	1058	$53	52¾	52¾	— ⅜
Imp Tob	335	$14¼	14¼	14¼	— ⅛
Imp Tob p	500	$6	6	6	+ ⅛
Ind Accep	1350	$29¾	29¾	29¾	+ ¼
Ind Wire	200	325	320	325	+ 5
Ingersoll A	100	$10	10	10	
Inglis	1815	$8⅜	8⅜	8⅜	+ ⅛
Inland Gas	500	$9¼	9	9	— ⅜
Inland Gpr	285	$13	13¼	13½	
Int-Cty G	100	$18	18	18¼	
IBM	z24	$385	380	385	
IMC	120	$70½	70¾	70½	— ½
Int Nickel	3709	$97½	97	97½	— ⅜
Int Util	600	$29¾	29½	29¾	— ⅛
Intl Util p	2800	$31¼	31⅛	31¼	— ⅛
Inipr P L	195	$78¾	78	78½	— ⅛
Int Stl P	2840	6⅞	6¾	6⅞	
Ip Stl P pr	250	$23½	23½	23½	
Inv Grp A	1290	$12¾	12¾	12¾	— ⅜
ITL Ind pr	z3	$20	20	20	
James Stl	208	$8⅞	8⅞	8⅞	
Jefferson	1675	$30	29¾	30	+ ⅛
Jeff Bw	325	$20¾	20¾	20¾	+ ⅛
Jockey C	2450	495	490	490	— 5

K—N

Kelly D A	805	$5	5	5	+ 5
Kelsey Co	150	$17	17	17	+ ⅛
Labatt	1044	$17¼	17	17	
Lafarge	100	$10	10	10	— ⅛
LOnt Cem	750	$5¼	5	5	— ⅛
Laura Sec	210	$15	15	15	+ ⅛
Lau Fin	355	$8	8	8	
Lau Fn 6¼	200	$19	19	19	+ ⅛
Lau F1.25	2135	17	17	17	
Leland	600	15	15	15	— 3
Loeb	1930	$18½	18	18½	+ ⅛
Levy A pr	250	$10¾	10¾	10¾	
LobCo A	200	$10	10	10	
LobCo B	575	$10½	10¼	10¾	
LobCo pr	55	$43½	43¼	43¼	+ ⅛
LobG l pr	70	$28½	28¾	28¾	+ ⅛
Lob Inc	800	$7⅝	7¼	7¼	— ⅛
Locana	100	93	93	93	— 2
Loeb M	230	$13¾	13¾	13¾	
Maclarn A	250	$21½	21½	21½	
Mmilan Bl	295	$26	25¾	25⅞	— ⅛
Maher	875	$13	12¾	12⅞	+ ⅛
MLf Gard	225	$22½	22½	22½	
M Leaf Ml	z95	$15¾	15½	15¾	
Mass-F	3573	$35¾	35⅝	35¾	— ⅛
MEPC	100	270	270	270	
Met Stores	1200	$14¾	14½	14⅝	+ ⅛
MPG Inv	100	$5¼	5¼	5¼	
Milt Brick	100	365	363	365	— 5
Molson A	286	$34½	34¼	34¼	— 1
Molson B	336	$35	34	35	— ⅛
Montex	575	$13⅝	13½	13½	— ⅛
Montex pr	300	$14	13¾	13¾	— ⅛
Montex w	100	965	965	965	—10
Mont Loco	1000	$15¾	15¾	15¾	— ⅛
Moore	524	$83	82½	82½	— ½
Mrphy Pr	565	$26⅜	26¼	26⅜	+ ⅛
Nat Cnt w	200	290	290	290	—10
Noranda	1207	$32⅝	32	32	— ⅛
Nw CU G	1825	$27½	27¼	27¼	+ ⅛
NW Util pr	220	$81	80	80	

O—S

Ocean Cm	275	$19½	19½	19½	
Ogilvie	420	$14¼	14⅛	14¼	— ⅛
Oshawa A	490	$26¾	26¾	26½	
Overland	200	6½	6½	6½	— ⅛
Pac Pete	1488	$11⅝	11¼	11⅜	
Peel Eldr	4581	$19¾	19½	19½	+ ¼
Pembina	2200	$20¼	20¼	20½	+ ¼
PC Jwl A	300	$13	13	13	+1⅛
Pow Corp	955	$12	12	12	— ⅛
Premium	700	190	190	190	
Price co	1030	$14	13¾	14	
QN Gas	985	$12¾	12⅝	12¾	— ⅛
QNG 5½ pr	150	$96½	96¾	96½	+98
QN Gs 63w	z5	650	650	650	
Rank Or A	2110	$5¼	5¼	5¼	— ⅛
Reichhld	25	$26	26	26	
Revelstk	700	$10¾	10½	10¾	
Revenue P	100	$7¾	7¾	7¾	
R Yarns A	z100	$18	18	18	
R Nodwell	400	160	160	160	— 5
Rockwell	z24	$42	42	42	
Romfield	3300	170	170	170	— 5
Rothman	297	$27½	27½	27½	+ ⅛
Royal Bnk	2406	$76⅝	75½	75½	— 1
St Maurice	2400	42	41	42	
Salada	625	$9¾	9¾	9¾	+ ⅛
Sayvette	500	380	380	380	
Secur Cap	200	385	385	385	—25

In addition to the Canadian Press reports of the full Toronto trading, market quotations are also supplied by the Canadian Investment Dealers Association. James Richardson & Sons, Pitfield, Mackay & Co. Ltd., A. E. Ames & Co., and T. H. Burns & Co.

Shell Can	1440	$21¼	21	21⅛	
Shell I w	4450	685	665	680	+25
Shop Save	250	$13	13	13	
Silverwd B	200	$16¼	16	16	— ½
Simpsons	131	$25¼	25⅜	25½	— ¼
Simpson S	814	$15⅝	15¾	15⅝	
Slater Stl	1580	$12½	12¾	12⅝	— ⅛
Slater A w	250	710	710	710	+10
Sogemine	235	$12	12	12	
Southam	123	$36½	36½	36½	
St Fav	315	$12⅜	12¼	12⅜	+ ⅛
St Radio	200	$21¼	21¼	21¼	+ ¼
Steel Can	3451	$23¼	23	23	— ¼
Steinbg A	310	23	23	23	— ½
Suptest od	1430	$19½	19	19½	
Suptest pr	60	$100	100	100	

T—Z

Tancord	105	$8½	8½	8½	+ ⅛
Texaco	85	$58	58	58	+ ⅛
Thom N P	240	$15½	15½	15½	
TorDm Bk	215	$63½	63¼	63½	— ⅛
Tor Iron A	575	$47¼	47	47¼	
T Fin A	1080	$10⅞	10⅞	10⅞	— ⅛
T Fin A p	200	$25	25	25	+ ⅛
Transair	1300	490	482	490	+10
Tr Can Pl	1112	$34	33½	33⅝	+ ⅛
Trans Mt	1703	$17⅜	17¼	17⅜	+ ⅛
Trans PPL	1310	39⅜	39	39¼	+ ⅛
Tru-Wall	300	365	365	365	— 5
Un Carbid	380	$23¾	23¾	23¾	+ ⅛
Un Gas	1220	$34¼	34¼	34	— ¼
U Corp A	50	$26	26	26	+ 1
U Corp B	z75	$12	12	12	
Versafd	z75	410	410	410	
Versatile	z100	$19¾	19½	19⅝	
Vic G Tr	150	$15½	15½	15¾	
Vulcan	900	325	325	325	
Walmor	1600	185	180	180	— 5
Walk GW	4219	$32¾	31⅞	32⅜	
Weldwod	580	$9½	9½	9¾	— ⅛
Wburne	1400	125	125	125	
West Ind A	1800	435	430	435	
Weston 'st	3159	$27½	27½	27½	— ⅛
W Pacific	1100	$17¼	17¼	17¼	— ⅛
Weston A	1145	$19⅝	19⅝	19⅝	+ ⅛
Weston B	426	$22¾	22	22	— ½
Wstn 6 pr	2	$103	103	103	
West A wt	1074	$10⅝	10⅝	10⅝	
Woodwd A	270	$31½	29¼	24⅝	— ⅝
Zellers	200	$25¼	25¼	25¼	+ ⅛
Zenith	100	180	180	180	

FOREIGN TRADING

Falcon	215	$92	92	92	
Inland Wts	100	$5	5	5	
Noranda	100	$32½	32⅝	32⅝	+2
Agnico	2000	178	178	178	
Aunor	1300	375	365	375	
Anglo-Rouyn	200	230	230	200	—35
Bralorne	100	$10	10	10	—10
C Delhi	100	75	75	75	+5
Chieftain	500	645	645	645	+5
Cochwill	7050	495	470	480	+10
Cowichan	700	97	97	97	+2
Gunnar	100	205	205	205	—5
Kerr Add	400	$11	11	11	
Lorado	100	150	150	150	+10
Leitch	500	575	575	575	+25
Langis S	3000	53	47	51	+2
Madsen	3000	205	205	205	+4
Macassa	100	235	235	235	—15
Mattagmi	100	$13½	15½	15½	—1½
N Mylm	500	33	33	33	—2
O'Brien	500	160	160	160	—20
Placer	1000	280	260	260	+10
Placer	150	$28¾	28½	28½	—1
Quemont	100	$11¼	11½	11½	+¾
Siscoe	2900	365	350	363	+20
Silvfield	100	385	365	365	+15
Spooner	3300	105	95	95	—15
Sigma	100	645	645	645	+45
Sudbury	1000	33	33	33	—2
Teck Corp	100	580	580	580	—10
Un Keno	100	525	525	525	+25
Willroy	300	160	160	160	+4
Yk Bear	400	225	225	225	—35

MINES

A—B

Accra	6000	17½	17	17½	— ½
Acme	10000	38	37	37½	+1½
Advocate	650	425	425	425	
Aetna Inv	350	125	120	125	
Agnico	17600	150	147	150	
Akaitcho	1500	65	61	61	— 3
Am Larder	2500	32	32	32	
Ang Am	18000	60	54	60	+ 2
Ang U Dev	3800	68	65	66	— 4
Ansil	4500	13	12	12	— ½
A Arc	13000	31	29	31	+ 2
Armore	7080	22	21	21½	— ½
Augory	25	13	13	15	
Atl C Cop	6430	145	141	141	— 4
Arva	4200	111	105	105	—3
Aunor	450	330	325	325	— 5
Bankeno	3200	115	112	113	+ 1
Base Mtl	24800	19	18	18½	+2½
Barhat	2500	68	65	67	+ 1
Baska	158000	17½	15½	15¾	—1½
B-Dqu	8312	22	20	20	— 2
Belcher	2000	50	50	50	+ 1
Belletere	9000	32	27	30	+ 3
Beuhim	875	635	630	630	—10
Bidcon	3000	8	8	8	
Bk. Nama	3000	41	40	40	— 3
Black Bay	5600	12	11½	12	— ½
Bl. Hawk	2200	108	106	108	— 1
Bralorne	310	300	295	300	
Brunl Reef	1000	18	18	18	
Brunswk	1644	$14¾	14¾	14½	— ⅛
Bonly Ex	z191	21	21	21	
Bunker H	1500	31	30	30	

C—E

Calamet	8000	8⅛	8	8	— ⅛
C Mines	20525	44	38	40	+ 2
Camflo	7900	330	325	330	
Camp Chib	550	890	875	885	—15
Camp RL	1803	$25	24½	25	+ 1
C Tung	300	169	165	169	+ 2
C Dyno	964	165	165	165	+ 1
C Faraday	220	350	345	350	+ 5
C Keely	21557	21	9	11	+ 2
Cn Lnort	17625	25½	24	24	
Candore	6800	13	12	12	—1½
Can-fer	870	84	84	84	
Cantre	8000	28	26	28	+ 3
Capt	47266	21	19	21	+1½
Cariboo	2000	45	45	45	— 2
Casdar	200	$15½	15½	15½	
Cent Pat	8050	210	205	207	— 2
Chester	2200	23	22½	22½	— ½
Chib Kay	3000	22	21	21½	+ ½
Chib M	2300	37	37	37	
Chimo	3300	120	113	120	+ 7
Coch W	10000	425	410	420	+15
Coin Lake	9100	40	38½	38½	+1½
Contagas	1050	65	63	63	+ 2
Con-Key	2000	11¾	11½	11¾	— ⅛
C Shaw	21600	31	27	28½	+6½
C Bellek	5000	10	10	10	+ ½
Cons Brew	4600	24	22	24	+1½
C Callinan	1900	12	10½	10½	—2½
CG Arrow	1000	25	25	25	+ 1
C Hall	29450	135	125	129	+ 2
C Marben	800	320	320	320	+25
C Mogul	2950	325	320	320	— 5
C Morrisn	4450	218	207	207	—10
C Mosher	2500	90	90	90	
Con Negus	1300	14	13½	14	
Con Nichol	2500	18	17½	17½	— 1
C Rambler	2800	248	244	248	
C Red P	20000	15	13½	13¾	—1½
Conwest	3065	840	805	805	—15
Coprcorp	2590	105	102	105	+ 2
Coa Fields	1257	125	120	122	+ 2
Cop Man	7000	20½	13	13½	+ ½
Coulee	7050	45	42½	45	+ 2
Cowich	6600	80	77	80	+ 3
Craigmt	750	$12¾	12¾	12¾	— ⅛
Crowp	23000	16	15	15½	+ ⅛
Darrg	34490	19	18½	19	
D Aragon	500	16	16	16	— 1
Deer Horn	1000	32	32	32	
D'Elda	11700	58	55	58	+ 2
Delhi Pac	2670	17¼	17	17	— ¼
Denison	1426	34½	48¾	48¾	— ½
Dickinsn	4000	425	420	425	+ 5
Divry	600	190	185	190	
Dome	2000	47½	49¾	49¾	— ¼
Doralda	4000	13	12¾	12¾	— ¼
Dunraine	3500	60	55	57	— 3
Duvan	4500	12	12	12	
East Sll	750	770	750	770	+10

F—J

F West	19050	16	15	16	
F Mar	1100	445	440	445	+15
F Grenada	4750	32	27	27	+ 1
Firebostur	600	12½	13	13	
Frobex	3614	107	101	107	+ 5
Genex	5000	42¾	42	42	
Giant Yk	2975	14¼	13½	13¾	+ ⅛
Glenn	25000	16	15	15	
Goldcray	6000	65	61	61	+ 1
Goldrm	33500	48½	45¼	46½	
Gordrm	400	285	275	280	+10
Gradore	10800	53	52	53	
Granisle	1700	500	485	500	
Granduc	600	365	350	365	+15
Grandroy	3000	23	22	23	— ¼
Green Pnt	18400	37	35	35	— 1
Gulch	1000	8	8	8	— ½
Gulf L	3000	10	9½	10	+ ½
Gunnar	675	192	190	190	— 2
Hard Rock	500	11	11	11	
Hastings	1250	210	205	210	
Hdway	10400	31	30½	31	
Health	12500	7½	7	7½	
High-Bl	200	755	745	755	+ 5
Hollinger	1200	873	22	23	+ ⅛
Huds Bay	332	$78½	78½	78½	
Hu-Dam	2000	7¼	7¼	7½	
Hydra Ex	z106	22	10	15	
Int Bibis T	2200	75	75	75	
I Kenville	7000	17	17	17	
Irish Cop	3000	30½	30	30½	+1½
Iron Bay	1200	246	241	245	— 1
Isa	1400	151	149	151	+ 2
Jave	376250	74	64	71	+ 3
Jelex	12000	32	30	32	+2½
Joliet	1000	28	28	28	+ ½
Jonsmith	5148	20	19	19	—1½
Joutel	300	101	100	100	

K—N

Kam Kotia	1010	405	400	405	
Kerr Add	3425	$11¼	10¾	11¼	+ ⅛
Kelly Dad	500	62	62	62	— 5
K Anacon	4207	299	290	293	— 2
Kid Coner	3578	46	43	43	— 3
Kirk Min	2000	11	11	11	+ ⅛
Koman	7750	13	13	13	
Lab Min	250	27	26½	27	
L Dufault	1445	$11¾	11¼	11¼	— ⅜
L Head	38500	44	40	42	
L Osu	1000	14	14	14	
L Shore	500	340	320	320	+20
La Luz	310	$22¾	22¾	22¾	+ ⅛
Langis	51700	45	41	42	+ 1
Latin AM	6500	12	11½	11½	+ ⅛
Leitch	400	520	520	520	— 5
Liberian	900	$14¼	14¼	14¼	— ⅛
Lk Lac	700	195	195	195	— 4
Lorado	2500	122	120	120	
Louvi	54300	57	53	54	— 2
Macassa	600	225	220	225	
MacLeod	z100	83	83	83	
Madsen	5150	172	165	167	+ 1
Malartic	2000	80

Victoria Daily Times

VICTORIA, B.C., THURSDAY, JUNE 2, 1966—PAGE 21

Arthur Mayse

Last week in this corner, we discussed the problem facing the student teacher who has completed his first two years of training and must now decide whether to plug on along the rocky academic road, or help ease the B.C. teacher shortage as a temporary schoolmaster or marm.

Obviously, this question called for a Solomon's judgment, so I passed it on to those best able to deal with it.

The result has been a batch of phone calls and letters from experienced teachers, and a remarkably even division of opinion.

Some, but not all of the older teachers who remember their grim depression - day struggles for an education are strong for staying on.

"If funds are available," urges E. V. H. "go back and get your degree with my blessing.

"Basic education for teachers is ever escalating and very soon a degree will be a must. Financial gain, not to mention academic superiority, will quickly make up for two short years in university.

"In this time, you will mature in thought and tastes and choices. You will gain confidence and be more skilled in handling youngsters."

★

That's one viewpoint, offered by a teacher who began her training in Normal School and rounded it out later with summer courses at UBC.

Now for another, presented in a brisk letter by W. C. Barrell of Esquimalt Junior Secondary:

"Since British Columbia has no teacher intern program (and it should have) my advice to the student is: 'by all means take your temporary certificate and get out and teach.'

"Good teachers are made, not born, and they are made in the classroom, not in the university."

Mr. Barrell goes on to assure the rookie that he won't lack for help from his seniors in the profession.

"He will have experienced teachers near who will be ready with help when asked and a sympathetic principal to keep a close eye on his progress. He will make mistakes and he will have to find the answers but in doing so he will learn what no college, however good it may be, can teach him about classroom situations."

Further, Mr. Barrell suggests, the young temporary certificate holder who takes the plunge now rather than later will learn whether he truly wants to teach.

★

Next note to hand urges at least a third year of university training, pointing out that "it's hard to get back into the study groove once out of it," and that "after a year of teaching, especially the first, should come a real vacation."

Sounds sensible; but in comes a young man who has taken the other approach. He gained his permanent certificate at summer school and emphasizes the travails of the beginner who invades the classroom with "an overload of theory and very little practice."

These opinions I've quoted, and others for which I'm no less grateful, seem to indicate that it's dealer's choice and that it will remain so until our teacher training procedures undergo certain radical changes.

Some of these are already in the works. I'm told that Uvic education faculty is planning long-range revisions, one of which will be drastically increased emphasis on practice teaching. Next fall, third-year students will leaven their courses with classroom observation tours and substitute teaching assignments.

But the eventual answer may come through a teacher intern program as proposed by Mr. Barrell and to be introduced on a limited scale by rural Saanich and Sooke. There, picked non-education faculty graduates who wish to teach will be allowed to glean credits on the classroom firing line.

It seems to me that an expanded version of this earn-as-you learn system might solve the teacher trainee's dilemma.

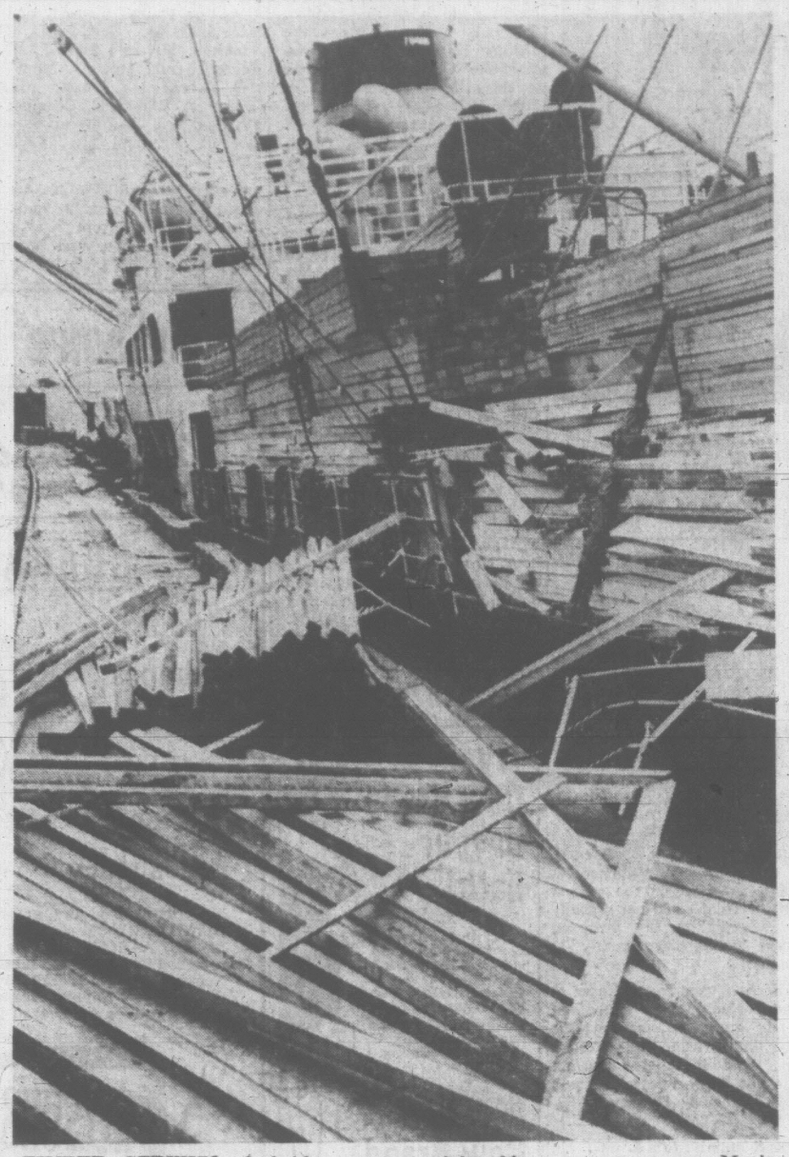

TIMBER - STREWN dockside was scene at Ogden Point today after freighter Huntsland listed under weight of her own super-cargo. Much more lumber toppled into the water. (Times photo by Bill Halkett.)

Longshoremen Quit Work As Ship Leans With Load

Longshoremen at Ogden Point walked off a British freighter this morning after she listed dangerously, spilling part of her cargo onto the dock and into the water.

At press time the ship's crew was working frantically to right the ship.

The 13,000-ton Huntsland began to list Tuesday as the last of her super-cargo was loaded above deck.

By this morning she was tilting at a five degree angle and still listing.

Longshoremen's business agent, Stan Ball, took one look at the situation and called the 65 longshoremen working her onto the dock.

He then informed ship's captain, F. Richardson, that his men would not resume work until the ship was straightened.

At one point, the ship's booms, which angle out over the side, were less than a foot from the roof of a dockside warehouse.

At the same time, an aft rail gave way, toppling hundreds of two-by-fours into the water and on to the dockside.

SEVERAL HOURS

The Huntsland was to have sailed this afternoon with some 6-million board feet of lumber for United Kingdom ports.

But it was expected to take several hours before water could be pumped into starboard tanks to right her.

A ship's spokesman said the damaged rail would probably have to be repaired before she finally sails. Only a month ago, a similar incident at Port Alberni cost one longshoreman his life, when the freighter Archangel spewed most of her super-cargo into the water.

Said Mr. Ball; "We decided then that it was too dangerous to load ships when they are listing at more than three degrees.

"Only yesterday at a meeting in Vancouver we discussed what to do when this sort of situation arises."

Free Legal Assistance Given 313

Victoria lawyers provided free legal assistance to 313 applicants last year.

A report to the annual meeting of the Victoria Bar Association Wednesday said that the applicants were involved in 56 criminal proceedings and 257 civil litigations.

Legal aid chairman M. D. W. Young told the Times today that in 127 cases summary advice was given to applicants. In 68 civil cases and 36 criminal cases lawyers were assigned to represent the applicants.

He said legal aid is offered where the applicant is destitute. Persons involved in criminal matters are referred to the bar association by various welfare agencies.

Persons involved in civil matters may apply by attending Victoria Law Courts at 5 p.m. any Wednesday. A panel of lawyers meets there at that time to screen applicants.

There has been an average of two referrals a week to local lawyers.

In criminal cases the attorney-general's department accepts part of the cost of the service.

The bar association re-elected Alan Macfarlane, Oak Bay MLA, to a second term as president.

Man Only Fair After Car Leaves Road

A 22-year-old Victoria man is in only fair condition at Royal Jubilee Hospital after the sports car he was driving went out of control on Rockland near Moss Wednesday night.

Gary Kenneth Davis of 450 Simcoe is being treated for extensive chest injuries in the hospital's intensive care unit.

The driver was alone when his car collided with a boulevard tree.

SHIP MOVEMENTS

NAVY

HMCS Antigonish returns to port Friday afternoon; Yukon and Qu'Appelle arrive in San Francisco Friday; all others in port.

DEPARTMENT OF TRANSPORT

Camsell in for self-maintenance; Estevan southbound in Georgia Strait, expected at Departure Bay tonight; Sir James Douglas sailing Monday for Georgia Strait; Racer in Sandheads patrol area; Ready in for refit; Stonetown in port; St. Catharines on Weather Station Papa; Alexander MacKenzie in for refit.

View Royal Gets New Post Office

After four months of using across-the-border post offices, View Royal today gained its postmark.

A new post office at Vera Compton's Variety Store, 264 Old Island Highway, was officially opened at 11 a.m. today by Rev. John Vickers of All Saints Church, View Royal.

High Costs May Force Single Medicare Plan

B.C. Subsidies Key to Future

By JOHN MIKA

The province's 11 private medicare plans today may be looking at the first glint of a scissors which eventually will cut them off and send all subscribers into the B.C. Medical Plan operated by the government.

The two blades that possibly could cut deep into their present business:

Rising costs and Premier Bennett's determination to keep BCMP rates at present levels by increasing subsidies if necessary.

Officials in both the B.C. Medical Society and one of the leading private plans interviewed today both said at the moment the government premiums for individuals pose no threat because the group-plan rates, usually sponsored by employers, still are lower.

But they conceded that if costs continue rising for the private plans and the government uses subsidies to keep its premiums down, the day may come when it will be cheaper for every employee to join BCMP as an individual rather than stay in his company plan.

IN BACK DOOR

If that day comes, British Columbia will have a single government medicare plan in operation on a voluntary basis and with the help of the doctors even though they want to see a multiplicity of plans remain.

It could be viewed as government medicare introduced quietly through the back door.

The indications this may be coming lie in the impending increase of up to 10 per cent in doctors' fees Jan. 1 to be followed within two years by what now looks like a similar boost. Other costs for the private plans also are likely.

These inevitably will force ever-rising premiums to meet the expenses.

FEE INCREASES

But Premier Bennett Wednesday confirmed that the $14 million in this year's budget for BCMP includes an amount to take care of the fee increase and he will pour more subsidies if necessary in future to keep the rates at their present level.

In fact, while describing the BCMP as the "best plan in Canada," he said he will seek federal contribution to the provincial plan under the proposed national health plan to be started next summer — and this would give him more funds for cushioning the effects of rising costs on his premium level.

Ironically, it was the agreement last June by B.C. Medical Society with BCMP for a precedent-making contract which ties the doctors' payments from the plan to a composite wage-living cost index for the first time that will bring the automatic raises in fees next January and in January, 1969.

Dr. E. C. McCoy, executive director of the medical society told The Times this morning that he doubts the doctors have agreed to a device that is bound to put BCMP into a competitive advantage with private insurance plans.

"But I haven't the slightest idea what the long-range picture will be," he added.

GROUP RATE

"The group rate premiums now charged by MSA and the others are still far below the government's individual-rate premiums.

"But if the government keeps picking up the increases that will come over the long range by subsidizing its premiums, then they could become cheaper even than group rates.

"But I don't think this is what the premier means. As I understood the reports, he just plans to increase subsidies to cover the Jan. 1 increase," said Dr. McCoy.

BETTER SERVED

Dr. McCoy emphasized that doctors felt the province would be better served if there were a variety of medicare plans available, and he said they certainly hoped no government would undercut the other premiums so it dominated the field.

"The government plan fills the gaps for the sick, the poor and the old (who often are barred from private plans) and that's what it should continue," he said.

However, Premier Bennett said the government rates will continue to be subsidized "as much as necessary" to keep the premiums within reach of all persons who need covrage on an individual basis. In addition, special subsidies will be available for persons with less than $1,000 taxable income.

He said the government knew its agreement with the society meant there would be a fee increase next year and in 1969 and

Continued on Page 34

Plywood, Timber Taken By Thieves

Eighteen sheets of plywood, 20 lengths of timber and a quantity of insulating material were stolen from a Cook Street construction site overnight, police were told Wednesday.

The material belongs to Congdon Construction Ltd. of 630 Dupplin, building an apartment at 777 Cook.

HONOR CITIZEN HUNTED

Wanted — nominations for Victoria's Good Citizen of 1966.

They should be addressed in writing to Good Citizenship Award 232 Irving Road, Victoria, before June 18.

Nominations must give reasons why they think a particular man or woman in Greater Victoria should be named Good Citizen of 1966. The qualification is voluntary service to the community without pay.

Eric Brettell was named named Victoria's Good Citizen for 1965; Mrs. Agnes McVie won in 1964.

The award has been made annually for 35 years by the Native Sons of British Columbia, Victoria post.

Motorcycle Daredevil In Plunge

The daredevil motorcycle aerialist who thrilled crowds at the Jaycee Fair here two weeks ago was injured Wednesday when he fell while performing his act in Port Alberni.

Rudi Berg, a veteran high-wire man, is reported in "good" condition in West Coast Regional Hospital today with minor injuries as a result of his 30-foot fall.

RCMP say he was revving his 300cc motorcycle to the top of a 100-foot high wire when the tracked front wheel slipped off.

The bike jammed on the wire and he plunged to the ground.

His partner, Julianne Neff, managed to remain clinging to the trapeze which is suspended below the bike.

It was the second accident to befall the performers in Port Alberni.

LEFT HANGING

Earlier in the week the same thing happened when the pair had reached a point just short of the 100-foot tower.

Rudi and his partner were left hanging for about one hour before Port Alberni Fire Department rescued them with an aerial ladder truck.

When he was in Victoria he said in an interview he accepted danger as part of the job but he would only be doing it for another five years and then would retire.

BLACKOUT CAUSED BY KITE

B.C. Hydro issued an old warning with new emphasis today:

Don't fly kites on city streets.

Sudden death in the form of high-tension wires, bearing no insulation, is threaded through almost every street in the residential areas.

Wednesday evening Gino Bressau of 316 Moss flew a kite for his daughter Bonnie. It had a wooden frame and was covered with metal foil.

It crossed two wires in a 12,000-volt power line. The short circuit broke the line. It hit the lawn and driveway like a hissing snake.

BLACKOUT

The heat cracked the pavement, set some bushes afire and blacked out a large section of Fairfield.

The break in the line threw an overflow of juice into a transformer. It exploded and more wires came down. It was 2 hours before service was restored.

Hydro officials today said normally a broken wire would cause switches to trip, killing the line. But this one remained energized for nine minutes.

A tragedy could have resulted had anyone been under the falling wire — or if Mr. Bressau's kite had been held by wire.

The only part of town where this hazard does not exist at all times is in the 30-block downtown area where all wires are underground.

B.C. Hydro issues an annual warning about kites through the press. No campaign has been launched in the schools. Officials said they believe the schools teach about this danger themselves.

FEW OUTAGES

"There aren't many outages from kites. But we take a lot of kites off lines," says an official.

Mr. Bressau is worried that he might get a bill for the damage. The Hydro is considering such action.

"He is very fortunate," said the official, whether or not he gets the bill. He's still alive.

Vancouver Man Takes Jaycee Talk Concert

Winner of the B.C.-Yukon Junior Chamber of Commerce oratorical finals this morning at the Red Lion Inn was Don Gordon, a 34-year-old sales representative and member of Vancouver Jaycees.

Other finalists were Dave Else, 25, of Duncan, who was in a serious automobile accident one hour before the speak-off, held at 10:30 a.m., and Jim Kelly, 26, of Kelowna Jaycees.

All spoke on the problems of the Canadian Indian.

Man Jailed Six Months For Thefts

A man who was spotted stealing a radio, camera and a pair of gloves from a tourist's car Wednesday was sentenced to six months in jail today.

Lyle Henry of no fixed address pleaded guilty in central magistrate's court.

Police said the accused turned over the stolen articles to a man on Douglas Street who asked him what he was doing in the unlocked car with the Ontario licence plates.

Henry was then followed to a beer parlor where the witness had a chance to phone police.

The accused had a record of six previous theft convictions.

"It doesn't appear you ever intend to learn from past experience," Magistrate William Ostler told him.

Ask The Times

Q. Is there an association for owners of antique cars in Victoria? C.P.

A. Yes, Victoria has a Vintage Car Club, mailing address 1252 Wharf St., which meets the second Monday of every month at Morrison Motors, 3050 Douglas.

Q. Which body of water is properly called James Bay and which the Inner Harbor?

A. There has long been dispute about this point. On early maps James Bay is shown as that body of water which the Empress Hotel is built, and the Inner Harbor as that stretch beyond the Johnson Street bridge. But authorities on Victoria nomenclature agree that both names now are taken to mean the same thing, that is, the entire harbor area.

Anyone wishing a question answered is invited to send the problem along to the Times, addressed to "Ask the Times" Editor. Questions and answers will be published daily.

All questions should deal with matters of fact and be of general interest. The Times does not undertake to solve conundrums or legal problems. Nor will it attempt to put a value on old coins, stamps or antiques. These should be submitted to a dealer.

BUT NO ROOM AT THE INN FOR WOLFGANG

Jaycees Open Biggest Convention

By GLEN ALLEN

Dedication is a man named Wolfgang Sholz.

One of 600 expected a at the B.C. Yukon Junior Chamber of Commerce convention opening in Victoria today for four days, Mr. Sholz and his companion Boots, are in for a spartan sojourn.

A Jayceee president for Coast Skeena district, Mr. Sholz and his dog drove to Victoria from Kitimat in 36 hours and plan to bunk together in the family van during the conference.

Mr. Sholz explains that travelling expenses were formidable enough without putting out for beds at a local hostelry.

Besides, although Boots is the perfect gentleman, it's not every inn that will find room for him.

Coast Skeena district is one of 45 represented at the biggest provincial Jaycee convention ever to be held.

Today's convention opening events began at the Red Lion Inn with the provincial Jaycee oratorical finals at 10:30 a.m., followed by several hours of Jaycee business and at 3 p.m. a parade through the city.

The parade, made up of among other things the Esquimalt trolley, a giant cowboy hat manned by the New Westminster contingent, Victoria area school marching bands, Miss Victoria, and 14 floats, began at the CPR wharf, followed Belleville to Douglas, went along Douglas to Caledonia and ended at the arena.

Friday's activities will be devoted to more Jaycee business, a stag luncheon and a dance at Crystal Garden.

Saturday Jaycees and their wives, after awards luncheon at the Racquet Club will meet at Government House where Lieut.-Gov. George Pearkes will host a cocktail party for the province's young businessmen and tradesmen organization.

At 9 p.m. the president's ball will be held at the Racquet Club.

Major business at hand will include debate on new resolutions and elections.

Victoria Jaycee president Brian Small is a candidate for provincial vice-president.

The convention will end after a final business meeting Sunday morning, again at the Red Lion Inn.

Convention chairman and incoming Victoria Jaycee president Grant Johnstone said 100 Jaycees from Washington, Oregon and Idaho are among those here for the convention.

About 700 Jaycees opened a three-day convention in Victoria today but some of the delegates began painting the town Wednesday.

Three of the delegates were spotted spraying an election campaign plug over a sign beside the Pat Bay Highway and the West Saanich Road.

Police tracked down the culprits at the Red Lion Inn, the convention site.

Conrad Nostwald of Prince George was given one hour to remove the green paint from the sign.

TAKING BREAKFAST with Boots, the unofficial but hard-travelling Jaycee mascot, is owner and Kitimat Jaycee Wolfgang Sholz. Pair will share camper van for four-day provincial Junior Chamber of Commerce convention which began at Red Lion Inn this morning. Among 600 expected are Jaycees from B.C., Yukon, Washington, Idaho and Oregon.

VANCOUVER MOTORISTS GET A HOLIDAY

City Won't Stop Giving Parking Tickets

Owners of illegally parked cars in Vancouver are safe, temporarily at least, from prosecution.

But in Victoria they are still getting tickets.

The stop order to policemen regarding parking regulation went out Wednesday.

It followed discovery of an apparent loophole in the Motor Vehicle Act by Magistrate Les Bewley.

He said that a deletion was made in the act at the last session of the B.C. legislature. His interpretation of the deletion is that unless police catch the driver in an illegally parked car, no ticket can be issued.

This is because police cannot positively identify the driver. The car can be towed away, however, if it is an obstruction.

The deleted section of the act placed the onus on the car owner to prove he was not the driver when the car was parked. Since the deletion, the Crown must identify the driver to make the ticket stick, the magistrate believes.

In Victoria, however, city solicitor Terry O'Grady points out that Section 67 of the act is still in force.

It says that a car owner "... shall be held responsible for any violation ... by any person entrusted by the owner with the possession of that motor vehicle."

"I can only suggest that prosecutors will rely upon Section 67 which makes the owner responsible for violations," said Mr. O'Grady.

Attorney-General Bonner said in Vancouver that he approved the action of Vancouver in taking the question to a higher court. He did not order a halt to issuance of parking tickets elsewhere in the province, however.

He pointed out that the suspension of tickets for parking in Vancouver was a decision taken at the local level.

The appeal is not expected to be heard until the end of June.

But Mr. Bonner said there would be some clarification "within several days."

Many drivers today in Vancouver were ignoring parking regulations secure in the belief they were free from the usual $3 fine. But they are finding out their cars are being towed away—at a cost to them of $5.

The stop-ticketing order is expected to cost the city about $5,000 a week and to lower revenues from parking meters, which normally yield $8,000 a week.

GUN BLAST KILLS WOOER

NASHVILLE, Tenn. (UPI)—Police charged a father of 10 children Wednesday with shooting to death a 16-year-old youth who planned to marry his 18-year-old daughter.

"She sure loved him and I'm sorry about this, but I still didn't want him as a son-in-law," Sam Braden, 78, told officers as he was charged with murder.

YEAR END
FISCAL CLEARANCE
SALE
TELMAC
NO MONEY DOWN

Impaired Driver Pays Heavy Fine

Eric Watts, 1233 Oxford was fined $350 Wednesday in traffic court on a charge of impaired driving.

His licence was also suspended for four months except for purposes of driving to and from work.

Fined for careless driving were: Gordon Johnston, Sidney, $40; Charlie Louie, Brentwood Bay, $35; Dale Smith, 619 Lampson, $35.

HOME GARDEN

Cool Weather Boon To Sweet Pea Plants

By HILDA BEASTALL

Sweet peas are one of the annuals enjoying the coolish weather.

Supplied with a damp soil and a little shade over the root area, the vines are making strong growth, promising plenty of blooms by the middle of June.

Hilda

One of the English raisers of sweet pea seed, Charles Unwin, wrote in one of his books that the removal of vine tendrils leads to a decrease in quality of perfume in the blooms. This would explain in some measure why we think sweet peas in large shows are often lacking in this desirable gift, even though the size of bloom and clarity of color are superb.

Exhibitors may gain length of stem and flower size by removing tendrils as they appear but for garden decorations and fragrant bouquets in the home we may safely leave them alone.

For a couple of weeks as the vines are making their growth up to three or four feet, the first few flower stems can be nipped off as they appear.

It will be noticed that only two or three buds, sometimes even one, comes to a stem during this growing period so that little is lost and much will gained in increased vigor.

After two weeks the removal of buds is no longer an advantage and the viens will respond with many fine stems of blooms.

Another belief of Mr. Unwin, made from a lifetime of observation, is that the sweet pea flowers containing the basic blue or purple of the original highly fragrant peas from which today's were bred still contain the most fragrance.

We can all test this for ourselves this year, among the lavender, blue, purple and mauve colors we may grow. The white Gigantic is also conceded as being well perfumed.

Austria Lifts Bar On Former Archduke

VIENNA (AP) — Otto von Habsburg, son of the last Austrian emperor and former pretender to the throne, was issued a regular Austrian passport today allowing him to return to his native country for the first time since 1919.

Otto's Vienna lawyer, Dr. Ludwig Draxler, said the former archduke had "no plans for an immediate return" and would maintain his regular residence at Poecking, in the West German state of Bavaria.

The passport was issued by the ministry of interior following the decision of chancellor Josef Klaus' new Conservative government to settle the "Habsburg case."

The Socialist party, a member of all post-war governments until the present one, had blocked all previous moves to allow Otto to return.

Otto, now 53, had been barred from Austria since his father Emperor Karl I, was expelled after the 1918 collapse of the Austrian-Hungarian empire and the end of 640 years of Habsburg rule. Karl died in 1922 in exile on the Island of Madeira. Otto, a political scientist, historian and champion of European unity, renounced his claims to the throne and pleaded loyalty to the Austrian republic in 1961 in an effort to obtain government permission to live in Austria as do other members of the Habsburg family.

Sent to Trial

MONTREAL (CP) — Fernand Lachance, 42, of Montreal Tuesday was sent to trial on charges of fraudently obtaining $620,222 from the Hydro Quebec Outside Employees Credit Union, an organization he helped found.

Woodward's REDWOOD PATIO FURNITURE

These well-made pieces are individually priced for your convenience.

- 3-cushion sofa, vinyl covered foam reversible seat cushions. SALE PRICE 74.88
- 2-cushion love seat, reversible cushions covered with vinyl. SALE PRICE 52.88
- Club chair, with reversible vinyl covered cushion. SALE PRICE 34.88
- 40" diameter coffee table. SALE PRICE 18.88
- End Table. SALE PRICE 6.88

De luxe Redwood Sun Cot

5-position adjustable back, aluminum frame with wheels. Complete with floral vinyl covered 3" foam mattress. SALE PRICE 49.88

No Down Payment, 5.00 Monthly

Treat your legs to the flattery of Cameo "Just Fabulous"

Just wear them, and you'll know why they're called "just fabulous." They're beautifully sheer, wonderfully durable. Expect up to twice the wear with these stockings, because Cameo knits them with a unique yarn-design. Fluted tops have extra "give." Toe and top run guards. Plain or mesh in smart shades, with Cameo "Face Powder" finish. Pair 1.50

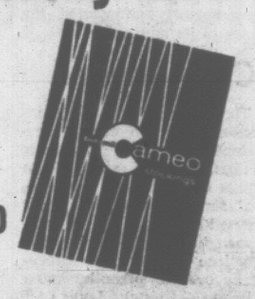

Woodward's Hosiery

Use this space to add up your monthly payments

then cut them down with an Associates consolidation loan

THE ASSOCIATES

Add up your monthly obligations. If the total is too high, the Associates will lend you the money to clear up those debts, and turn them into one low monthly payment. And by paying off debts instead of putting them off, you keep your credit good for any other purchases you make in the months ahead. So cut monthly payments down with a debt consolidation loan from the Associates. Call your Associates manager today.

ASSOCIATES FINANCE COMPANY LIMITED

895 Fort Street, Suite 201
Phone 388-5495

WHY PAY MORE

. . . YOU GET LOW, LOW PRICES EVERY DAY AT

Every Day Is Bargain Day at Owl Drug Mayfair

OWL DRUG

We Will Not Be Undersold by Anyone in Victoria or Vancouver

There's Easy Parking Too!

FOR HAY FEVER

CONTAC-C, 12's, $1.49 99¢
CORICIDIN, 24's, $1.49 $1.19
CHLOR-TRIPILON, 4 mg, 18's 69¢
DIMETAPP, 12's, $1.25 $1.19
DRISTAN, 10's, $1.49 99¢

LOW LOW PRICES ON PRESCRIPTIONS

Everyday, everybody gets the lowest prices on high quality prescription service. LET us price your next prescription at no obligation.

YOU'LL SAVE!

ASPIRIN, 100's, 99c 62¢
NOXZEMA, 8-oz., $1.98 99¢
SCORE HAIR DRESSING, 3-oz., 89c 69¢
METRECAL LIQUID, Danish Coffee, Marshmellow, 4's 99¢
MAGNOLAX, 20-oz., $1.50 79¢
CREAMALIN, 200's, $3.25 $2.08
GELUSIL, 100's, $2.25 $1.25

TONI HOME PERM., $2.00 $1.39
LISTERINE ANTISEPTIC, 14-oz., 98c 69¢
ARRID CREAM, 98c 61¢
BRYLCREEM, large, $1.89 $1.19
BROMO SELTZER, family size, $1.09 73¢
KOTEX, 48's, $1.95 $1.23
PREPARATION H OINTMENT, $1.19 size 95¢
PREPARATION H SUPPS., 24's, $2.75 $2.19

NESTLES BEAUTY SPRAZE, 99c Special 69¢
CLEARASIL OINTMENT, 79c size 63¢
KLEENEX, 400's flat fold, 29c 22¢
BAND-AIDS, 62's, assorted, 98c 69¢
CURAD BANDAGES, 75s, $1.47 69¢
REDOXIN, $1.50 99¢
WILKINSON BLADES, 5's, 65c 49¢
GILLETTE SUPER BLADES, 5's, 75c 59¢
PHISOHEX, 5-oz., $2.00 $1.59

DENTAL

COLGATE'S DENTAL CREAM, 39c size 19¢
69c size 49¢ $1.19 size 89¢
CREST TOOTH PASTE, super, reg. $1.39 98¢
MICRIN, 14-oz., reg. 89c 71¢

DIABETICS

SUCARYL LIQUID, 16-oz., $3.45 $2.76
SUCARYL TABLETS, 1000's, $5.85 $3.99
INSULIN N.P.H. 40, $1.00 79¢
INSULIN N.P.H. 80, $1.90 $1.39
CADBURY'S DIABETIC CHOCOLATE, ¼-lb. plain 55¢
½-lb. with nuts 59¢

Mail Orders Promptly Filled. Please Include 5% S.S., Postage

We Deliver Prescriptions Only.
PHARMACY PHONE 386-3448

OWL DRUG
MAYFAIR SHOPPING CENTRE

No Charges Available at These Prices

For a few pennies extra an account may be opened at our Fort and Douglas store.

Russia Blasts 'Anti-Soviet Smear Campaign' in Canada

MOSCOW (Reuters) — Russia has protested to Canada against an alleged "anti - Soviet campaign" and claimed that it was being aggravated by the Ottawa government.

The protest was made in a statement handed Wednesday to H. F. Clark, counsellor of the Canadian embassy here, by a Soviet foreign minstry official.

It also accused unspecified Canadians of "provocative activities" against the Soviet embassy in Ottawa and called on the Canadian government to "put an end" to these activities.

Every time Soviet - Canadian relations showed signs of improvement, the statement said, "certain forces both inside and outside Canada . . . strive to harm these relations and darken the prospectives for their future development."

The statement alleged that the Canadian government not only did nothing to stop "periodic ant - Soviet campaigns" but "helped to blow them up by false reports about so-called Soviet spying."

The statement linked the "anti-Soviet campaign" with investigations into the activities of the late George Spencer, a Canadian post office employee alleged to have spied for the Russians.

"A particularly hostile campaign" had been whipped up around the Spencer case, it alleged.

Although a summary of the statement published in the Communist party newspaper Pravda did not mention the Gerda Munsinger case, other Soviet press comments recently have claimed that this is also part of a campaign to blacken the Soviet Unon.

Canadian sources today expressed their surprise and disappointment at the Soviet statement, which, they added, was only likely to add to suspicion inside Canada of Soviet activities.

Some observers here said the protest might put in doubt the scheduled vist to Canada of Dmitry Polyansky, first deputy prime minister, who is due there at the head of a parlamentary delegation June 27.

BARNEY OLSON
. . . varied career

HOTEL OWNER

Transportation, Arena Were His Major Projects

A man who came to Victoria in 1912 with $4 in his pocket and became a successful businessman died in St. Joseph's Hospital Wednesday.

Harold (Barney) Olson, aged 70, had a long career in transportation and was owner of the Strathcona Hotel. At various times he was interested in an airway, a miniature golf course, an ice arena and roller rink.

Born at Milltown, Wis., Mr. Olson was raised on a farm operated by his Danish father. He tackled every job on the farm and also ran a trapline.

Leaving school at 15, he drove teams of horses in lumber camps in winter and worked on the railway in summer. As a farm laborer, he put himself through an automobile training school at Minneapolis.

Later he came to B.C. to join his brother, Henry, and became chauffeur to the late Charles Spratt, owner of Victoria Machinery Depot.

He acquired his nickname from the racing driver Barney Oldfield.

In 1918, Mr. Olson bought an interest in a taxi and sightseeing company and a year later bought out his partners.

INTEREST IN AIRLINE

Then he began a career in transportation which took him to Seattle, Spokane and finally, in 1935, to Winnipeg. During this time he was part owner of Circle Tours, Inland Transportation Co., Seattle Grey Line, Greyhound Line and others. He was also interested in the former Alaska-Washington Airways.

Returning to Victoria in 1940, he became arena commissioner and acquired an interest in the Malaspina Hotel at Nanaimo. During the war years he operated an ice arena at the old Willows exhibition ground until it burned down.

Mr. Olson is survived by the widow, Mary, at their home at 1476 Beach Drive; two sons, Keith and John of Victoria; eight grandchildren; two brothers, R. S. (Speed) Olson of Victoria and C. H. Olson, Vancouver, Wash.

Rev. Robin Salter will conduct a funeral service in McCall's Chapel Saturday at 3 p.m.

Birth Control Propaganda To Be Allowed

ROME (AP)—The Italian cabinet was reported today to have prepaped a law repealing the 35-year-old ban on birth control propaganda.

The change was said to be included in a wide-ranging reform of Italy's public security laws which the cabinet approved Wednesday. The reform plan must be approved by both houses of Parliament to be effective.

Newspaper reports said a section of the reform law would lift the ban on advertising and advocacy of birth control methods so long as they did not offend good taste or were not done solely for profit.

The present law, dating from the fascist era, does not prohibit the sale of contraceptives but bans public statements advocating them. Contraceptives can be advertised by brand name but not by function.

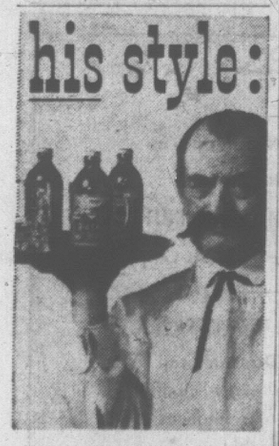

Woodward's

Famous Melnor Sprinklers Are Right-as-Rain for Your Garden

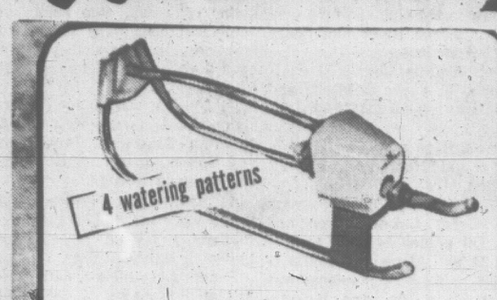

Easy-to-Buy Melnor Oscillating Sprinkler

This reliable sprinkler will cover an area up to 2,200 sq. ft. It has four dial settings to control watering area, and a perma-sealed motor. A special filter keeps sand from clogging the spray tube 7.50

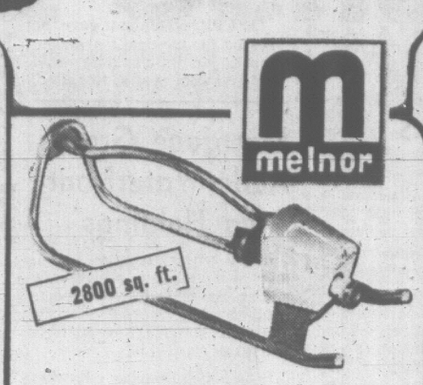

Melnor Adjustable Oscillating Sprinkler

Turn the dial and regulate this sprinkler for full, partial or half coverage. It slides on runners, has a non-clog spray tube, and perma-sealed, trouble-free motor. Covers 2,800 sq. ft. 11.50

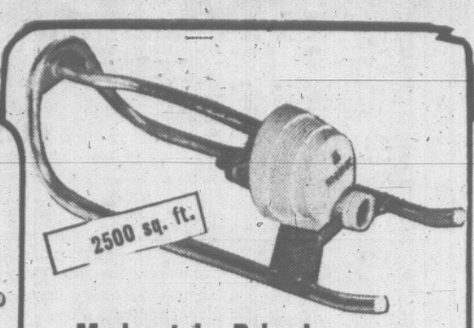

Moderately Priced Oscillating Sprinkler

You can control the watering area of this sprinkler right up to the edge of sidewalks or fences. Choice of four dial settings for left, right, partial or full watering. Perma-sealed motor, easy-glide runners. Covers 2,500 sq. ft. 9.50

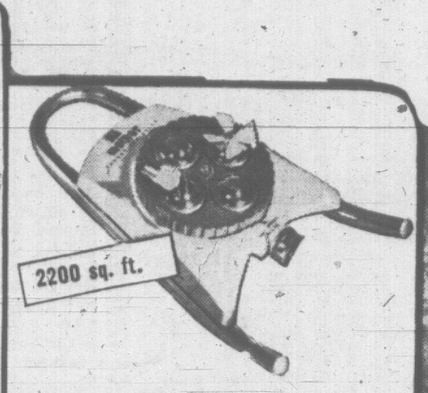

Melnor Adjustable Turret Sprinkler

Just turn the turret for your choice of four lawn shapes. Squares up to 30'x30'. Rectangular areas 20'x40'. Narrow strips 5'x50'. and 10'x50' 4.95

Woodward's Famous Hardware, Main Floor

Values To Help You Get Things Done Around Home

Visit our Hardware and see all the ideas we offer to help you do the job the best and easiest way . . . ask about terms.

Woodward's Mow 'n' Trim Rotary

You'll like the smoother performance of this easy-to-run, easy-to-own mower. It has features you'll appreciate:

- 3½-h.p. 4-cycle Briggs & Stratton engine.
- Safety, recoil starter.
- Controls mounted on handle within easy reach 79.95

EASY TERMS

Woodward's Power Cut

With impulse starter 89.95

Lawn Boy Rotary Mower

3-h.p. 2-cycle engine with automatic governor to increase power when load increases. Fingertip start takes the pull out of starting. Easy-to-remove catcher. Price

109.50

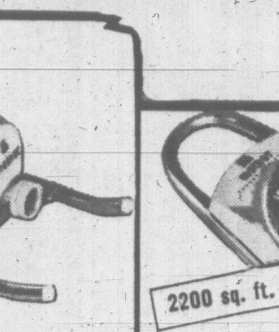

Green Valley Feed and Weed

An effective lawn food with added 2-4-D that kills dandelions and plantains. Produces thick, green turf. 50 lbs. 4.25

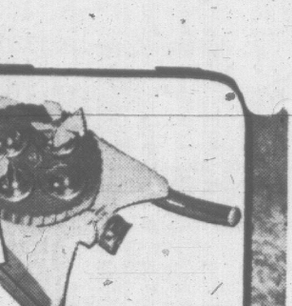

10-6-4 Pelleted Lawn and Garden Builder

By Green Valley

Spreads quickly without raising dust. Formulated to provide fast, long-lasting plant nutriments. 50-lb. sack 4.50

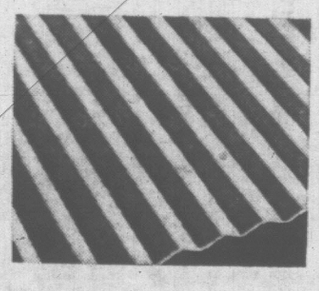

Coloured PVC Plastic Panels

1" corrugated panels for screening pools, topping porches and carports. Yellow or green. 26"x96".

Sale Price 2.99

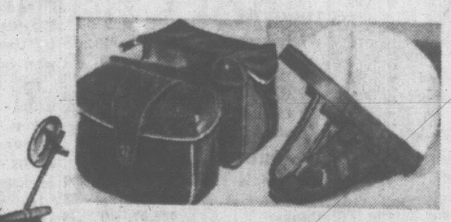

Saddlebags

Comes with your Suzuki! Waterproof red or black vinyl with white trim. Generous size.

Safety Helmet

Another bonus! Approved model with zip-out harness and safety band. Fiberglas shell, shock-absorbing lining.

Woodward's Auto Accessories and Service Centre

Suzuki Motorcycle With Helmet, Saddlebags

A bonus for you, when you become the owner of the world's largest selling 2-cycle motorbike. When you invest in the Suzuki now, you receive a safety helmet and a pair of saddlebags at no extra cost. This Suzuki is equipped with dual seat, high-low headlight, coil-spring rear suspension, turn signals, stop light, twin rear-view mirrors, 4-speed constant-mesh gears with multiple wet-plate clutch, 80 c.c., 7.3-h.p. at 7,000 r.p.m. Maximum speed 59 m.p.h. Choice of snappy colours.
Sale Price, complete 335.00

Ask about terms.

Woodward's
Mayfair Phone
386-3322, Outside
Victoria, Zenith
6544 (Toll Free).
Store hours:
9:30 a.m. to 6 p.m.
Evening shopping
Thursdays and
Fridays 'til 9.
Closed Mondays.

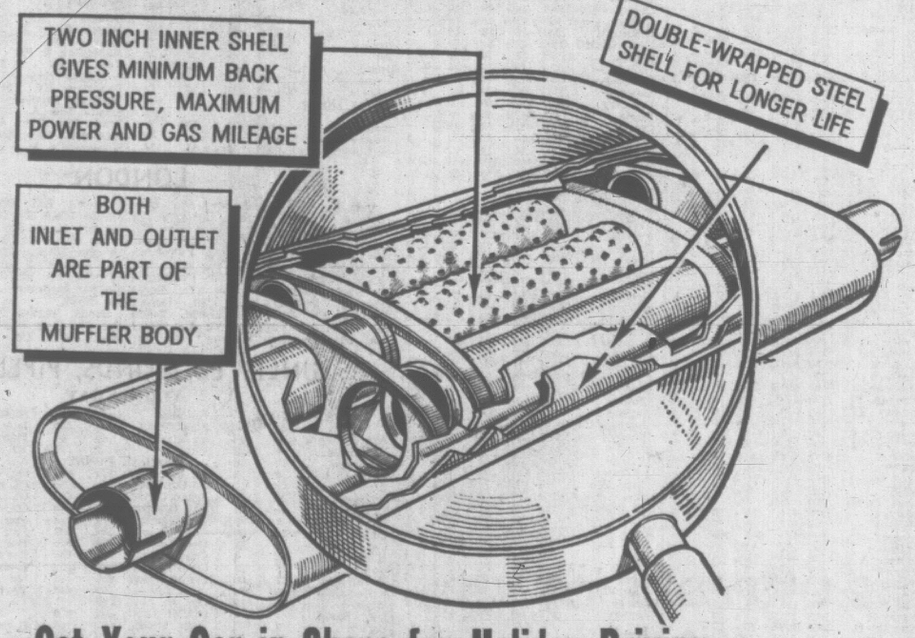

Get Your Car in Shape for Holiday Driving With These Leading Values From Woodward's!

Muffler Installation Sale

Phone a Woodward Service Station now. Make an appointment to have a top quality muffler installed in your car at savings. They're long-life heavy gauge steel, equal to original equipment.

- Dodge, Plymouth, 1952-64 models. Sale Price, installed 11.49
- Chev, Pontiac, 1954-64 models. Sale Price, installed 10.49
- Ford, Meteor, 1954-55, most models. Sale Price, installed 12.98

Woodward's Service Centres and Auto Accessories

LATE SPORT RACES

FOUR STAR FINAL

NEWS FLASHES STOCKS

100

WEATHER: Showers, Partial Clearing

82nd Year, No. 299

Victoria Daily Times

VICTORIA, B.C., THURSDAY, JUNE 2, 1966—38 PAGES

TODAY'S NEWS TODAY

Telephone 382-3131

Want Ads 386-2121

PRICE: 10 CENTS WEEKEND 14 CENTS

Scientists Thrilled by Pictures

Moon Craft Sends Back Films

PASADENA, Calif. (AP)—Surveyor I, defying longshot odds against a first-try success, televised striking photos of the lunar landscape today after a seemingly perfect landing on the moon.

The pictures indicated to scientific viewers at the Jet Propulsion Laboratory that the Sea of Storms target area has a relatively smooth, hard surface apparently suitable as a possible descent point for future astronauts.

The successful gentle touchdown, executed precisely as scheduled, was viewed as a long stride forward for the United States' Apollo lunar exploration program. Surveyor's rocket braking system is similar to that on the craft astronauts will use for a landing later in the decade.

A picture series beginning at 2:44 a.m., PDT, using a different TV screen system than that of two earlier batches, showed a broad plain devoid of major features, peppered with either pebbles or pits caused by meteorites. There were several small prominences, and some gouging, as if the surface had been struck by objects from space at an angle.

The pictures showed no damage to the spidery, instrument-jammed craft, 10 feet high and 14 feet in diameter.

And they showed its feet resting atop the crust—important evidence in view of opinions of some scientists that the surface might be deep dust or spongy lava that could swallow a landing vehicle.

LAUNCHED MONDAY

The 620-pound Surveyor planted its three legs firmly on the lunar crust at 11:17.37 p.m., PDT, 63 hours and 250,000 miles after its launch Monday from Cape Kennedy.

Its crucial terminal sequence—a cartwheel in space to point its feet moonward, then at 60 miles out a blast from its powerful retro-rocket engine to slow to landing speed of 8 mph—ended with all instruments apparently functioning.

Thirty-five minutes later, it began televising pictures sent throughout North America and overseas by three U.S. networks, employing the Early Bird satellite.

The first batch of three showed a leg and other portions, with the lunar surface in the background.

There was nothing to hint of danger to future manned landing craft.

A second batch of 10 showed more distant terrain—flat and featureless, except for a shadow, apparently that of the spacecraft, in the shape of a three, and what appeared to be a large rock.

The first two series, televised with 200 scan lines compared to 525 for a home TV screen, were dim and fuzzy and difficult to interpret.

Later shots with 600 scan lines—Surveyor is expected to return hundreds before the chill of the lunar nights ends its life 12 days hence—were far clearer.

A laboratory spokesman said after viewing the first 144 pictures — received at the Goldstone tracking station on the desert to the east and relayed here—that the landing was firm enough to cause one foot to make a slight contact depression.

A shadow around the edge of one of the two feet within range of the camera indicated the depression was quite shallow—perhaps two inches, the spokesman said.

Dr. Leonard Jaffe, project scientist, said of the pictures:

"They show a surface generally level, as expected, with objects that appear to be rocks and boulders, or fragments, from close to the spacecraft for as far as the eye can see, apparently to the horizon.

"Some appear to be a foot across.

Continued on Page 34

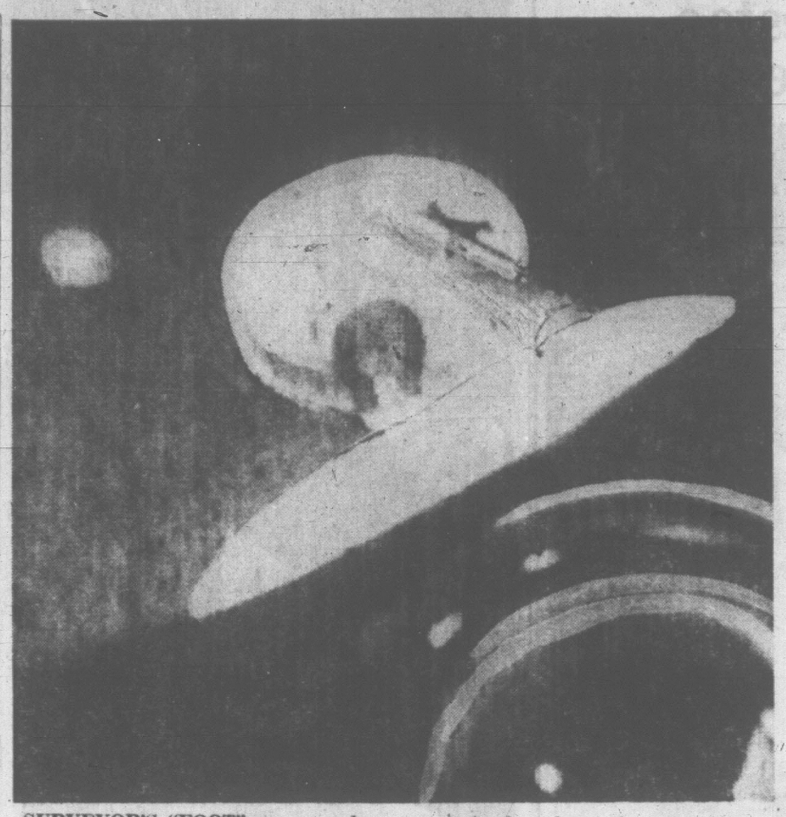

SURVEYOR'S "FOOT" causes a depression on the moon in this picture released today by Jet Propulsion Laboratory. The depression of the "foot" was made as the spacecraft landed late Wednesday night. Camera was six feet from the area photographed. Bright spots at left are sun reflections. Dark rings in lower right are reflections of TV tube as seen in the camera's mirror. (AP Wirephotos.)

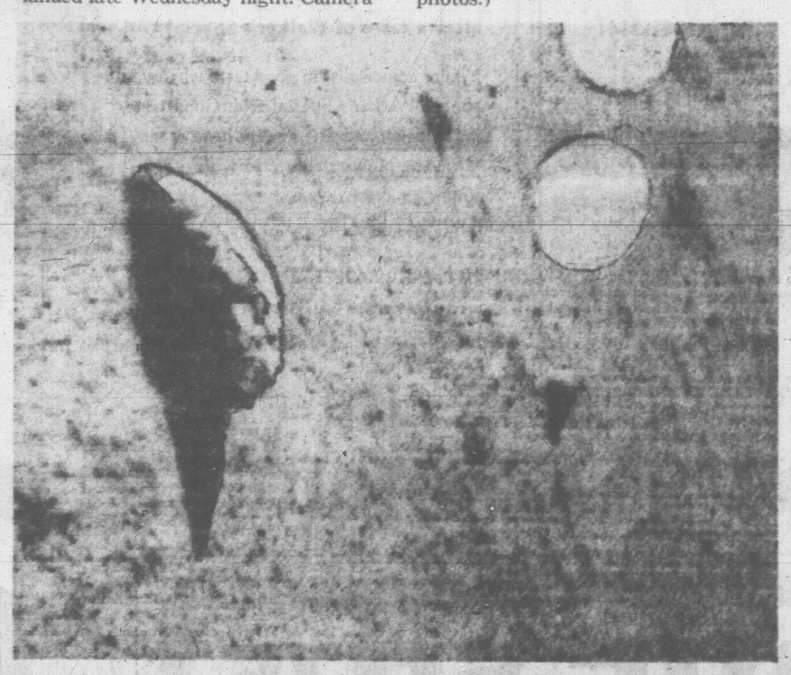

MOON ROCK, six inches high and 12 inches long, is shown in this photograph transmitted from the moon by the spacecraft Surveyor. Smaller pebbles are several inches in diameter. Bright spots are reflections of sun.

BULLETINS

Davey Picked, Paper Claims

OTTAWA (CP) — The Citizen says the Canadian Football League Friday will issue a statement naming Senator Keith Davey unanimous choice to succeed Syd Halter as league commissioner.

In a front-page story the newspaper says Senator Davey, 40, will be given a two-year contract with a salary "in the neighborhood of $25,000 annually."

Drown In River

ARNPRIOR, Ont. (CP) — Gilbert Redard, 21, of Calumet Island, and Rosario Belair, 29, of Fort Coulonge, Ont., drowned in the Ottawa River today when they fell out of a 30-foot rowboat on their way to work. Both men were employed by the Upper Ottawa Valley Improvement Company.

Hospital Strike

MONTREAL (CP) — Some 1,500 Quebec hospital employees have voted to strike at midnight tonight unless there is a speed-up in contract negotiations. The threatened strike would affect about 12 hospitals, six in the Montreal area.

Watson Gets Job

QUEBEC (CP)—Phil Watson, last year coach of the American Hockey League Buffalo Bisons, has been appointed coach of the Quebec Aces who are also in the AHL, it was announced today.

Before he became coach of the Bisons, Watson coached New York Rangers and Boston Bruins of the National Hockey League.

Contractor Freed

SPOKANE, Wash. (AP) — A 60-year-old Oregon contractor, kidnapped by three young desperadoes after their escape from a county jail Wednesday, was found safe and unharmed in his parked car here today.

The discovery came about two hours after the trio was captured by sheriff's deputies and police at Missoula, Mont.

Balaguer Tops Vote In Dominican

SANTO DOMINGO (AP)—Conservative Joaquin Balaguer appeared today to have clinched a stunning victory over moderate leftist Juan Bosch in the Dominican Republic presidential elections.

With about half the vote counted, Balaguer, candidate of the Reformist Party, had 319,474 votes to 225,776 for Bosch, leader of the Dominican Revolutionary Party.

Balaguer and his supporters issued triumphant victory claims amid wild celebrations.

In the downtown sector, the heart of the constitutionalist district in the April, 1965, revolution, small knots of hostile looking young partisans of the Bosch party gathered at street corners. Police were patrolling the area.

A heavy vote piled up in the conservative-minded rural areas for Balaguer, who served as vice-president under dictator Rafael Leonidas Trujillo and as president after Trujillo's assassination.

Late Sales At Vancouver

VANCOUVER—Closing sales: Blue Star 2,500 at .36, Caanam Pete 500 at .12½, Utica 1,000 at $1.38, Trojan 2,000 at .34, Slocan 500 at .52, New Cronin 500 at .25, Futurity 1,000 at .85, Jericho 1,000 at .26, Texmont 500 at .85, Westcoast Resources 1,000 at .89, Con. Skeena 1,000 at .52, Rodstrom 1,000 at .50, Pyramid 100 at $13⅛, New Indian 4,000 at .40, Cowichan 1,000 at .85.

U.S. HOPES TO PROVE GEMINI 9 NOT JINXED

CAPE KENNEDY (UPI)—U.S. space officials, buoyed by the successful moon landing of Surveyor, said today that all signs are hopeful for a successful launch at 9:39 a.m. EDT Friday of the hard-luck Gemini 9 spacecraft.

Astronauts Tom Stafford and Eugene Cernan spent part of today at an old familiar pastime—practice.

Engineers were confident they have eliminated the computer system bug that balked Wednesday's Gemini 9 launch only one minute, 40 seconds before blastoff. They replaced two electronic parts, called logic modules, in the system that relays guidance commands from a ground computer to the spacecraft.

"Go" signals streamed in from around the world for the ambitious rendezvous and spacewalk flight.

80,000 Witness Congo Hangings

LEOPOLDVILLE (Reuters)—More than 80,000 silent spectators watched as four former prominent cabinet ministers were hanged in one of Leopoldville's main squares today for plotting to overthrow the government.

Former prime minister Evariste Kimba, 40, was the first to go to the gallows. He held himself erect, with a black towel over his face and his hands tied behind his back.

The others — Alexandre Mahamba, 45, a former minister of lands; Senator Emmanuel Bamba, 46, a former finance minister; and Jerome Anany, a former defence minister—were executed at 20-minute intervals.

The four condemned men all walked serenely to their deaths, clad in identical blue shorts. They said nothing and were believed to be gagged under their black hoods.

There were two hangmen, clad in black robes over what appeared to be military uniforms. Four buglers faced each man and played the Last Post before the trap was opened.

The sombre crowd at the hangings contrasted sharply with the shouting, fighting gathering at the four men's hearing Tuesday, when any point the prisoners tried to make was hissed and booed.

The crowd included women and children, but many began leaving immediately after the first execution.

A number of high - ranking military officers, including Col. Pierre Ingila, chief justice at the tribunal which sentenced the men, were in attendance.

But three special chairs were vacant. They were understood to have been left for the three men the condemned politicians were accused of plotting to kill —President Joseph Mobutu, Prime Minister Leonard Mulama and the army chief of staff, Gen. Louis Bobozo.

Mobutu did not respond to last-minute appeals for clemency by religious and diplomatic leaders.

Most major Western embassies were closed and their staffs and nationals were instructed to stay indoors during the executions.

RETIREMENT from public office was announced today by Gov. William Scranton of Pennsylvania. "I'm not going to run ever again for any public office under any circumstances," he said. Scranton, who lost the Republican presidential nomination to Barry Goldwater in 1964, completes his term as governor next year.

Viet Asks UN To Observe Vote

UNITED NATIONS (UPI)—South Viet Nam today formally requested UN observers for its election of a constituent assembly in September.

The request was put verbally to Secretary General Thant by Ambassador Nguyen Duy Lien, South Vietnamese observer to the United Nations.

It was not immediately clear whether the Saigon government wanted the world organization merely to send observers or whether it envisaged a supervisory role for the UN in the elections.

OBSERVERS

A UN spokesman said Lien "informed the secretary general that the government of South Viet Nam intends to hold election for a constituent assembly in September and requested the United Nations to send observers."

He said South Viet Nam would make its request in writing later.

Only last weekend, before the request was made, Thant said in Windsor, Ont., he could not see the use of UN supervision of Vietnamese elections "at this time."

SOVIET OPPOSITION

On his return from Europe on May 5, Thant also said he saw no possibility of a UN supervisory role in Vietnamese elections because it would run into Soviet opposition in the Security Council.

Although the procedure to be followed was unclear, presumably South Viet Nam would be advised by UN officials to send its request — in clearer terms — to the 15-member council.

Some diplomats saw significance in the request in that it was the first time Vietnamese authorities had asked the United Nations to take any part in its troubled internal affairs.

Thant's reaction to the request was not reported.

DE VALERA
. . . majority cut

Close Race In Irish Election

DUBLIN (UPI) — The Irish presidential election developed into a neck-and-neck struggle today as early returns showed a swing away from President Eamon de Valera's traditional strongholds.

Opposition candidate Tom O'Higgins was biting into De Valera's massive 1959 majority of 120,000 in the 38 constituencies and was reported well ahead in the capital.

At 9 a.m. PDT De Valera had 88,776 votes against O'Higgins' 69,269 on the basis of the first four areas to complete counts.

O'Higgins, 49, representing the Fine Gael Party, was polling heavily in the urban areas and had reduced De Valera's 1959 majority in the four rural areas reporting.

Observers believed O'Higgins needed to take substantial majorities in the cities to overcome the traditional strength of De Valera among the agricultural community.

New Findings Open Door To Possible Cancer Cause

CHICAGO (AP) — Two new findings that open a new approach to the elusive goal of finding the cause of cancer and the means of preventing it were disclosed today by a medical research team from Columbia University.

The researchers presented the strongest tentative evidence yet that cancers may be started by viruses which then move on to repeat their destructive work in adjoining cells.

Dr. John K. Lattimer, chairman of the department of urology at Columbia University in New York, said virus-like particles have been found for the first time in healthy looking cells lying adjacent to cancer cells in prostate glands. They were not found in the cancer cells.

He said his researchers also discovered that these cells, which appeared normal under ordinary-light microscopes, were shown by electron microscopes to be actually growing at the "same tremendous rate" as cancer cells.

"The discovery of either condition was unusual, but when they appear in combination it becomes exciting," he said in an interview at the annual meeting of the American Urological Association.

Dr. Myron Tannenbaum, pathologist member of the research team, exhibited picture slides at the urologists' convention.

Lattimer credited Tannenbaum with making the discoveries.

DEFINES NEXT STEP

Lattimer said the next step is to attempt to isolate the virus-like particles, grow them in a tissue culture and infect healthy tissue cultures with them.

If the virus proved to cause cancer, the final step would be an attempt to produce an anti-cancer vaccine, patterned after the polio vaccines and using dead or attenuated cancer viruses.

He said the work would require "six or seven years" before the final answer is found.

Lattimer said the virus theory does not conflict with current knowledge that cancers can be caused by chemical agents or other irritants. He said irritation or a change in hormone balance could alter a cell's resistance sufficiently to permit a virus to take over.

Other investigators have theorized that some cancers, including leukemia, are caused by viruses, but laboratory confirmation has been spotty. Lattimer suggested that may be because the studies centred on the actual cancer tumors rather than adjacent tissue.

Today's Baseball

AMERICAN LEAGUE				R	H	E
Washington	004	030	050	12	13	2
Boston	100	000	100	2	9	3

Ortega (4-2), Kline (8) and Camilli; Stephenson (2-5), Brandon (5), Morehead (6), Osinski (8), Sanders (9) and Ryan. Home run—Washington—Nen (2).

Red's Luna X Loses Power

MOSCOW (AP) — The Soviet Luna X unmanned spaceship, the moon's first man-made satellite, has run out of power and stopped sending information to earth, the news agency Tass reported today.

Luna X went into close orbit of the moon April 3, was in radio contact with Soviet stations until May 30 and made a total of 219 transmissions, the news agency added.

Tass also said that, as expected, the magnetic field around the moon is extremely weak. Micrometeorites are more numerous in space around the moon than in interplanetary space.

RACING
Pages 2, 14

Thet moon vehicle will be envied by political candidates. A soft landin'—jist whut they're lookin' fer.

★ ★ ★

Thet candid camera stuff's all right—but personally I think th' moon looks better from here.

★ ★ ★

Them backward countries are strugglin' t' develop their industry t' th' point where they kin tie it all up with strikes like we do.

RACE RESULTS

HOLLYWOOD PARK

First Race—Five nad one-half furlongs: Pappa's Joy (Mahorney) $11.80 $4.40 $3.40; Presto Pronto (Pierce) 3.80 2.80; Irish Ride (Hall) 5.60

Also ran: Cash Position, Mr. Sulew, Carajoso, Indianlita, Balcony De, Deerwood Duke, Ruckadoo, Toro's Judge, No Empty Wagon. Time, 1:06.

PART OF WORLD-WIDE EXPANSION

Japan Firm to Develop Oil Holdings in Alberta

TOKYO (Reuters) — The Japan Petroleum Exploration Co. has reached an agreement to develop petroleum resouces in Alberta with local interests, a spokesman sad today.

The agreement subject to approval by the Japanese government and the province of Alberta, will be initialled in Canada soon by Kiyoshi Yoshida, executive director of the Japanese firm, and representatives of a Canadian company, whose name could not be disclosed at this stage, the spokesman said.

Yoshida was scheduled to leave for Canada Friday.

The agreement concerns the acquisition of 50.1 per cent of the Canadian firm's stocks by the Japanese company and a joint project for the development of petroleum resources by the two organizations, the spokesman said.

Under the present plan, the Canadian firm, which already owns 617 square miles of mine lots in Alberta, would acquire another 308 square miles of mine lots in Alberta and two other western provinces, the spokesman said.

Oil fields would be developed at five sites in the 925 square miles of mine lots, to mine 2,859,700,000 gallons of oil at each site over a period of 20 years, he said.

The development project

Continued on Page 34

First U.K. Gas Shortage Felt From Ship Strike

LONDON (CP)—A judicial inquiry into Britain's shipping strike opens formal hearings today, faced with the grim forecast that the best it can hope to do is get the country's trade back to normal in four week's time.

And for the first time, the striking National Union of Seamen has summoned the help of other unions and hit at the country's vital oil imports.

William Hogarth, general secretary of the 65,000 - member union, said Wednesday that even if the inquiry comes up with a basis for settlement, it will be four weeks before most ships can put to sea.

An interim report is not expected before the end of next week. Hogarth told a press conference that even if the report is satisfactory, it will take a week of hard bargaining to end the strike and another week to get crews, cargoes and passengers aboard the ships.

GAS RUNS SHORT

The first gasoline shortage caused by the strike hit thousands of motorists today in southern England.

Regent Petroleum, Britain's third-biggest oil company, said 80 of its filling stations in the Southampton area were running dry because British coastal tankers that normally supply the local storage depot are all strikebound.

The union also declared "black" two large tankers manned by foreign crews, which it said were being used for "flagrant strike-breaking." This meant the tankers, both under Panamanian registry, cannot be assisted by tugs.

Few oil tankers have been tied up by the strike. The union charged the oil companies with diverting British-manned tankers to other ports and bringing foreign ships to British ports.

As the strike entered its 18th day today, the point of congestion was drawing steadily nearer for major ports. Ford Geddes, chairman of the Shipping Federation, representing shipowners, has predicted it for next Tuesday at London and Liverpool.

The union said 689 ships were tied up and nearly 20,000 seamen on strike.

'Unnatural' Calm Settles Over Saigon

SAIGON (AP)—Premier Nguyen Cao Ky's South Vietnamese troops took over the Buddhist stronghold of Hue today without any resistance from Buddhist-led elements or anti-government troops that have held the northern city in open rebellion since mid-March.

The junta's forces seized Hue's radio station and other strongpoints in the city 400 miles northeast of Saigon a day after the ruling generals came to a political agreement with their Buddhist opponents in Saigon.

Hue was the last territorial strongpoint of the anti-government forces. Its recapture was a major victory for Ky, who has managed to stay in power with the support of his fellow generals and the United States despite the massive campaign mounted against him by the Buddhists.

After weeks of street disturbances by Buddhist youths, Saigon appeared unnaturally calm today. However, some Buddhist elements protested the Buddhist - government compromise agreement to add 10 civilians to the ruling directorate of 10 generals.

TAKEOVER BLOODLESS

Following up its seizure May 23 of Da Nang, the other Buddhist stronghold, the junta's troops swept into Hue without a shot after the departure of units of the dissident-riddled 1st Vietnamese Division.

Wednesday more than 1,000 students sacked and burned the U.S. consulate and an adjoining consulate residence in Hue.

A major factor in the government's reassertion of authority in Hue was a pledge of loyalty to the Saigon regime by Lt.-Gen. Nguyen Chanh Thi, the rival to Ky whose ouster March 10 as commander of the northernmost 1st Corps gave the Buddhists an opportunity for their anti-government campaign.

Ky and Thi came to a truce last week at a surprise meeting arranged by the United States.

Buddhist crowds reacted angrily to the announcement of the compromise formula Wednesday. A mob of youths burned an effigy of President Johnson.

APPOINT CIVILIANS

The agreement, came after two meetings of the ruling junta and representatives of the Buddhist Institute. The chief provision was that 10 civilians would be named by "mass organizations, religions and political parties" to the ruling directorate by Sunday.

It also called for election of a new junta chairman next Monday. The present chairman is Lt.-Gen. Nguyen Van Thieu, the Roman Catholic chief of state who with Ky has been a chief target of Buddhist protests.

The enlarged junta—or directorate—is also to name a "people's and armed forces council" before June 19 to help the present war cabinet until a civilian government takes over.

The junta has pledged election of a constituent assembly Sept. 11 to draft a constitution and clear the way for a civilian regime.

Rhodesia Crisis Talks Resumed

SALISBURY (Reuters) — The second round of informal talks between British and Rhodesian officials was due to open today behind closed doors, as did initial discussions in London last month.

The two teams — seeking a basis for a negotiated settlement of the six-month Rhodesian independence crisis — were unchanged, except for the addition of an extra man on each side.

The teams had 10 days to think over the initial discussions and prepare for the current round.

Government officials here stressed that the secrecy the British government requested for the talks will be maintained.

Sir Cornelius Greenfield, chief economic adviser to Prime Minister Ian Smith, is head of the Rhodesian team. Duncan Watson, assistant undersecretary of state at the Commonwealth relations office, heads the British team.

OVERNIGHT ENTRIES

HOLLYWOOD PARK

FIRST RACE—$5,000, claiming, three-year-olds, six furlongs:
Coliseum Hostess (R. Menell) 109
King's Roar (D. Hall) 114
Burke (L. Valenzuela) 114
Miss Galata (S. Tervino) 109
American Ruler (A. Pineda) 114
Honeymooner (E. Medina) 109
Brannigan (W. Harmatz) 114
Santaville (W. Shoemaker) 109
The Braes (M. Valenzuela) 114
Sherry Maid (L. Gilligan) 109
Dr. Goodfellow (B. Jennings) 114
Hindu Shoes (D. Ross) 114
Royal Oro (J. Baze) 114
Moolah Uno (D. Hall) 114
Golden Quill (L. Gilligan) 117
Prince Tomy (W. Harmatz) 114

SECOND RACE—$5,000, maiden three-year-olds, mile and one-sixteenth:
Moog (W. Shoemaker) 115
Prince Nassau (D. Ross) 120
Merry Road (A. Pineda) 120
a-Sanish Conquest (E. Medina) 120
Golden Dazzler (S. Saputo) 115
Candy Andy (D. Gagner) 115
Indian Temper (W. Mahorney) 120
Road Hog (D. Pierce) 120
Fai Fai (B. Jennings) 120
Mainly Cloudy (D. Hall) 120
The Cretan (R. Campas) 120
Khyber Khan (L. Valenzuela) 120
a-Hasta La Vista II (R. Torres) 115
a-Entry.

THIRD RACE—$5,000, maiden two-year-olds, five and one-half furlongs:
Hoogan (A. Pineda) 118
Destinario (F. Alvarez) 118
Legendary Hero (M. Valenzuela) 118
Doctor Ugo (S. Trevino) 118
Wind Dance (B. Jennings) 118
Sloe Eyes (W. Shoemaker) 118
Protector (A. Maese) 118
Echo Fleet (I. Valenzuela) 115
Nuevo Tempo (D. Ross) 118
Royal Surrey (L. Gilligan) 118
King's Palace (E. Medina) 118
Tasty Charger (R. Menell) 118
Joe Cohen (W. Shoemaker) 118
Swoonscott (W. Mahorney) 118
Bombay Lad (M. Valenzuela) 118
Cusinero (W. Harmatz) 118
Raycor (J. Baze) 118
Scobette (W. Harmatz) 118

FOURTH RACE — $5,000, claiming, four-year-olds and up, six furlongs:
Hurry Pal (W. Mahorney) 113
Royal Fire (D. Ross) 113
Siuslaw (A. Pineda) 113
Rae Ann (T. Nakagawa) 108
Squad Leader (J. Baze) 119
Brickman (M. Volzke) 119
Art Issue (R. Menell) 108
Salvager (J. Lambert) 113
Union County (B. Jennings) 113
The Hare (E. Medina) 113
Park's Girl (F. Robertson) 108
Ahora (W. Shoemaker) 113

FIFTH RACE—$5,000, claiming, four-year-olds and up, six furlongs:
Big Poona (A. Pineda) 113
Peace Signal II (J. Craswell) 113
Rob Bob (T. Nakagawa) 113
Defier (R. Menell) 113
He's A Baby (M. Valenzuela) 113
Dimbro (W. Harmatz) 113
Joyous Moment (E. Medina) 113
I'm High (D. Hall) 113
Count Rebound (J. Lambert) 113
Gray Scrim (D. Ross) 113
Crafty Dancer (W. Shoemaker) 113
Grey Abbott (R. Turner) 117

SIXTH RACE — $6,000, allowance, three-year-olds and up, six furlongs:
Desi (W. Shoemaker) 114
Walden (B. Jennings) 111
Javason (I. Valenzuela) 111
Brass Tony (E. Medina) 114
No Host (A. Pineda) 111
a-Coolie How (W. Mahorney) 108
a-Dandini (R. Menell) 116
Swing Tail (J. Lambert) 116
Zetes (R. Campas) 116
a-Entry.

SEVENTH RACE—$8,500, allowance, three-year-olds, mile and onesixteenth:
Yonder (B. Jennings) 120
Copy Cat (R. Menell) 120
Flickor Skoal (I. Valenzuela) 120
Mortgage Broker (E. Medina) 120
a-Bright Monarch (J. Baze) 114
a-Aqua Vite (D. Ross) 120
Hushup Kids (W. Mahorney) 120
Sisal Hemp (J. Lambert) 120
Fleet Host (W. Shoemaker) 117
El Lobo (D. Pierce) 114
a-Entry.

EIGHTH RAGE — $10,000, classified allowance, four-year-olds and up, fillies and mares, mile and one-sixteenth:
Lycaste (J. Lambert) 114
Aprobacion (J. Canessa) 114
Florica (J. Craswell) 114
Get N' Win (W. Mahorney) 114
My Bright Baby (A. Pineda) 114
Hi Hessie (Medina) 114
Amerigo's Fancy (W. Shoemaker) 117

NINTH RACE — $6,000, claiming, four-year-olds and up, mile and one-sixteenth:
Drilling (W. Harmatz) 115
Xyeimo (R. Turner) 111
Milla's Turk (J. Lambert) 113
Light Lime (D. Ross) 116
Sky Country (W. Mahorney) 119
Reply Mail (A. Pineda) 116
Edward Smith (W. Shoemaker) 116
Cover Wave (B. Jennings) 122
Innisfree Blue (D. Hall) 112
Winning Chance (E. Medina) 116
Ruilah Roost (M. Volzke) 116

Selections

1 — Hindu Shoes, American Ruler, Honeymooner.
2—Moog, Road Hog, Fai Fai.
3—Nuevo Tempo, Protector, Hoogan.
4 — Brickman, Squad Leader, Hurry Pal.
5—Big Poona, Defier, I'm High.
6—Desi, Z—etes, No Host.
7—Flickor Skoal, Yonder, Copy Cat.
8 — Get N' Win, My Bright Baby, Amerigo's Fancy.
9—Edward Smith, Drilling, Yeimo.
ONE BEST: BIG POONA.

School Study Ready June 17

The report that everyone in the Greater Victoria school system has been waiting for will be handed down June 17 or 18.

The report on the administration of the system has been prepared by two UBC professors, Lorne Downey and Walter Hartrick.

It is the outcome of a five-month study by the two men and will be discussed by them and the school trustees before its release.

WEATHER SYNOPSIS

The cold low centred near the Oregon coast is spreading cloud and a few showers farther north than previously indicated.

Victoria: Cloudy and cool Friday. Winds southwest 15 in the afternoon and evening, otherwise light. Low tonight and high Friday, 48 and 60.

Vancouver: Cloudy and cool Friday. Winds light except northwest 20 in the vicinity of Georgia Strait today. Low tonight and high Friday at Vancouver, 45 and 62.

Georgia Strait: Cloudy and cool Friday. Winds northwest 15 on Friday. Low tonight and high Friday at Nanaimo, 45 and 65.

DOMINION PUBLIC WEATHER OFFICE 9 A.M. FORECASTS
Valid Until Midnight Friday

Victoria: Sunny on Friday. Little change in temperature. Winds southwest 15 in the afternoon and evening otherwise light. Low tonight and high Friday 48 and 60.

Vancouver: Mainly sunny on Friday. Little change in temperature. Winds light except northwest 20 in the vicinity of Georgia Strait today. Low tonight and high Friday at Vancouver 45 and 62.

Georgia Strait: Mainly sunny on Friday. Little change in temperature. Winds northwest 15 on Friday. Low tonight and high Friday at Nanaimo 45 and 65.

West Coast: Morning low cloudiness otherwise mainly sunny Friday. Little change in temperature. Winds light except northwest 15 in the afternoon. Low tonight and high Friday at Estevan Point 45 and 55.

TEMPERATURES YESTERDAY

	Min.	Max.	Prcp.
Victoria	49	61	Trace
Normal	49	63	..

ONE YEAR AGO

Victoria	48	62	Nil

ACROSS THE CONTINENT

St. John's	59	72	.13
Halifax	49	56	trace
Montreal	41	62	..
Ottawa	43	61	.04
Toronto	36	59	..
Port Arthur	37	73	..
Winnipeg	54	81	.09
Regina	47	68	trace
Saskatoon	44	60	.95
Medicine Hat	46	59	.24
Lethbridge	42	57	.01
Calgary	43	51	.19
Edmonton	43	53	..
Kamloops	43	70	.11
Penticton	43	71	..
Vancouver	46	61	.01
N. Westminster	45	64	..
Nanaimo	51	62	.02
Kimberley	40	66	.02
Prince Rupert	44	63	trace
Prince George	38	66	..
Fort St. John	43	66	..
Whitehorse	39	57	..
Seattle	48	63	.02
Portland	49	64	..
Chicago	38	67	..
San Francisco	48	61	..
Los Angeles	55	70	..
New York	54	66	..

World temperatures (based on observations taken at midnight, PST): Berlin 50, Stockholm 52, Madrid 59.

U.S. temperatures for Wednesday: Anchorage 60 and 52, Las Vegas 92 and 64, Phoenix 101 and 58, Washington 69 and 49, Honolulu 86 and 74, Miami 81 and 73.

CITY'S WEATHER RECORD

Sunshine, June	12.7 hrs.
Last June	13.0 hrs.
Normal (30 years)	9.7 hrs.
Sunshine, 1966	848.3 hrs.
Last year	854.4 hrs.
Normal (30 years)	808.2 hrs.
Precip., 1966	trace
Last year	nil
Normal (30 years)	.02 ins.
Precip., 1966	9.41 ins.
Last year	11.64 ins.
Normal (30 years)	11.98 ins.

Sunrise, Sunset Friday
(Pacific Standard Time)
Sunrise 4:14 Sunset 20:10

TIDES AT VICTORIA
(Pacific Standard Time)

	Time	Ht.	Time	Ht.	Time	Ht.	Time	Ht.
	H.M.	Ft.	H.M.	Ft.	H.M.	Ft.	H.M.	Ft.
2	00.32	9.2	08.25	0.7	18.12	7.9	19.48	7.6
3	00.49	9.2	09.05	0.3	19.06	8.1	20.36	8.0
4	00.53	9.2	09.45	0.2	19.58	8.3	21.22	8.2
5	01.02	9.1	10.27	0.3	20.48	8.4	22.18	8.3
6	01.20	8.8	11.09	0.7	21.30	8.4	23.27	8.3
7	01.35	8.4	11.58	1.2	22.06	8.3		

TIDES AT FULFORD HARBOUR
(Pacific Standard Time)

	Time	Ht.	Time	Ht.	Time	Ht.	Time	Ht.
	H.M.	Ft.	H.M.	Ft.	H.M.	Ft.	H.M.	Ft.
2	02.18	10.6	10.05	0.6	18.21	10.7	22.28	9.3
3	02.41	10.4	10.41	0.2	19.08	11.1	23.34	9.5
4	03.07	10.2	11.18	0.2	19.54	11.3		
5	00.43	9.6	03.36	9.9	11.56	0.4	20.37	11.3
6	01.38	9.4	04.06	9.5	12.36	0.9	21.18	11.2
7	09.25	9.0	04.39	9.1	13.18	1.5	22.00	11.0

FIRST CALL with Bowles

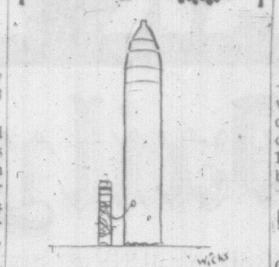

"4-3-2-1-0 . . . 0 . . . 0! . . . ?0?"

ALCOHOL STILL KILLS

Blood analyses showed half the people killed on Illinois roads in the first three months of this year had been drinking.

NORTH VAN TRUSTEES GET UNION OFFER

Schools May Be Open for Exams

NORTH VANCOUVER (CP) — The striking North Vancouver local of the Canadian Union of Public Employees (CLC) offered Wednesday night to send 180 school board employees back to work to keep schools open for final examinations.

The union offer was the first breakthrough in a strike that started May 23 against the school board, North Vancouver city and district, and the North Shore Health Unit.

School board officials had expressed concern earlier this week that 18,000 students in the Vancouver suburb might not be able to write their June examinations if the strike against the school board continued.

Municipal services — garbage collection, parks maintenance and sewer and road maintenance to name a few — have been tied up since the walkout started. Negotiations were to continue today.

The employees' offer asked for written guarantees from the school board that those who return to work will be given the same salary increase as municipal workers once the strike is settled.

Peter Powell, school board chairman, did not comment on the offer, but said a formal reply would be made to the union today.

Reunion of Veterans

The Third Division Petrol Company will hold its 26th anniversary dinner at the Red Lion Inn Saturday June 11, beginning at 5 p.m.

All Greater Victoria area veterans of the company can telephone Bud White (384-1511) for further information.

YEAR END
FISCAL CLEARANCE
SALE
TELMAC
NO MONEY DOWN

Trust the care of your clothes to a clothes care authority

Sanitone.
Certified Master Drycleaner

AS ADVERTISED IN
CHATELAINE
Reader's Digest Sélection
Reader's Digest

Trust us to please you with fine drycleaning service. Try us today!

Phone 382-9141
Our Driver-Salesman Will Call

MEMBER

INDIVIDUAL
DRY CLEANERS

9 Convenient Locations

When it comes to whisky . . .
I'm a *Specialist**

*Specialist: Anyone— after a taste of Walker's Special Old

You're a Specialist in good taste when you choose Walker's Special Old. Good taste, good looks, and fine quality have made it Canada's popular choice in whisky. Next time — make it a point to buy Walker's Special Old.

HIRAM WALKER & SONS LIMITED
WALKERVILLE CANADA
DISTILLERS OF FINE WHISKIES FOR OVER 100 YEARS

IN THE SPARKLING DECANTER AND IN 12-OUNCE FLASK

This advertisement is not published or displayed by the Liquor Control Board or by the Government of British Columbia

clip this coupon:

SAVE $2.75 PER GALLON
ON POWERFUL
PITTSBURGH PAINTS

Take this coupon to your Pittsburgh Paint dealer. You can get $2.75 off the suggested retail price of every gallon and 75 cents off every quart can of top quality Pittsburgh Paints. Hurry!

CHOOSE FROM THESE EXTERIOR PAINTS:

SUN-PROOF OIL BASE • Special fume-resistant pigments protect against smoke and fuel fumes that discolour ordinary paint • Stays brighter, longer. *Suggested retail $11.00 gal., $3.50 qt.* — SALE PRICE $8.25 gal. $2.75 qt.

SUN-PROOF LATEX • Needs no primer on previously painted surfaces • Dries in just 30 minutes to discourage insects sticking to paint • Brushes, hands rinse clean in water. *Suggested retail $11.00 gal., $3.50 qt.* — SALE PRICE $8.25 gal. $2.75 qt.

ONE COAT WONDER WHITE • Easily the finest house paint money can buy • One coat gives a durable, dazzling white finish • Saves time, money, labour. *Suggested retail $12.75 gal., $3.90 qt.* — SALE PRICE $10.00 gal. $3.15 qt.

CEMENTHIDE RUBBERIZED MASONRY PAINT • For brick, stucco, concrete block, asbestos siding and shingles, cement • Resists sun and moisture • Dries quickly. *Suggested retail $11.05 gal., $3.60 qt.* — SALE PRICE $8.30 gal. $2.85 qt.

WATERSPAR ENAMEL • All-purpose interior and exterior high gloss enamel • For furniture, woodwork and trim. *Suggested retail $13.25 gal., $4.05 qt.* — SALE PRICE $10.50 gal. $3.30 qt.

FLORHIDE FLOOR ENAMEL • A tough durable film for floors and steps of wood, concrete and metal • For exterior and interior use • Dries to a handsome, hard-wearing finish. *Suggested retail $11.00 gal., $3.50 qt.* — SALE PRICE $8.25 gal. $2.75 qt.

FILL IN YOUR NAME AND ADDRESS AND TAKE TO YOUR PITTSBURGH PAINT DEALER

NAME _____ ADDRESS _____

DEALER NAME _____ CHECK ONE ONLY: gallon ☐ quart ☐

(Mr. Dealer: We will redeem this coupon according to the terms of the coupon offer, provided you and the customer have complied with these terms. Any other application constitutes fraud.)

CANADIAN PITTSBURGH INDUSTRIES LIMITED, TORONTO, CANADA
OFFER EXPIRES JUNE 30, 1966

*SUN-PROOF TRIM COLOURS ARE SLIGHTLY HIGHER IN PRICE

AVAILABLE AT THESE STORES

VICTORIA
Canadian Pittsburgh Ind. Ltd. — 977 Fort Street
Ravell's Economart — 3454 Tillicum Rd., Burnside Plaza

SAANICHTON
Slegg Brothers Lumber Ltd. — 3955 Quadra Street
Mount Baker View Hardware — 8395 Pat Bay Highway

SIDNEY
Slegg Brothers Lumber Ltd. — 9767 5th Street